

Summer 2018 Agricultural Auction Guide
Over 79 Upcoming Auctions



June 28 – Kipling, SK



July 26 – Riceton, SK



June 26 – Kenaston, SK



June 25 – North Battleford, SK



July 16 – Naicam, SK



June 28 – Bentley, AB



June 11 – Olds, AB

When farmers choose to buy or sell, they go with the company that delivers choice.

Whether you're buying equipment and land to build up your operation, or selling in order to wind down and retire, it's always a big decision, because let's face it – every investment impacts your success.

And at Ritchie Bros. we know there's a lot on the line financially for farmers, and that no two situations are the same. That's why we offer an unprecedented choice of ways to buy and sell ag equipment, land and other assets – including IronPlanet's weekly online auctions that offer fast time-to-cash and allow you to sell direct from your location; Marketplace-E, our 24/7 online platform that gives you more control over the price and timing of sale; and of course, our always popular, full-service on-the-farm and regular auctions that North American farmers have been relying on for years.

Whatever your needs and situation, the Ritchie Bros. Agriculture Division is here to help. From our professional, highly-experienced auctioneers and Territory Sales Managers to our bid catchers and customer service reps, this dedicated team of people from farms and farming backgrounds understands the needs of farmers. And they use their in-depth knowledge of the agriculture market to help sellers get top dollar for their equipment and farmland.

So if you need to buy or sell this summer, be sure to contact your local representative to find out the kind of choices we offer, or visit our website at rbauction.com.

We hope you enjoy our Summer 2018 Auction Guide, featuring more than 75 on-the-farm auctions, regular auctions at our permanent facilities, and equipment assets and real estate featured on our online marketplaces. We'd like to thank you for your continued support, and wish you all the best for a successful season.

Jordan Clarke 
Sales Director, Agriculture – Western Canada

Brennan LeBlanc 
Divisional Operations Manager, Agriculture – Western Canada

Search it. Find it. Bid on it. rbauction.com/mobile.app

Questions? Feedback? Customer Service – 800.211.3983

If you would like more information about our auctions—or you're considering selling—call us toll-free today. We'd be happy to discuss your options with you. **800.491.4494 Canada West • 800.357.0659 Canada East • 800.726.1655 United States**

Summer 2018 real estate index



Pg 8-9 SK Ministry of Ag – July 17
24 Parcels of Real Estate



Pg 10 Lafleche, SK – July 18
1 Country Residential Acreage



Pg 10 Drake, SK – Nov 14
1 Parcel of Commercial Real Estate



Pg 17 Olds, AB – June 11
4 Parcels of Farmland



Pg 20-22 Lac La Biche, AB – June 12-14
1 Industrial Shop & Office



Pg 20-22 Cranbrook, BC – June 12-14
23 Lots of Recreational/Residential Real Estate



Pg 20-22 Conklin, AB – June 12-14
1 Parcel of Lease Land



Pg 20-22 Lac La Biche, AB – June 12-14
4 Parcels of Agriculture Real Estate



Pg 20-22 Whitefish Lake, AB – June 12-14
Lakefront Property



Pg 20-22 Thorsby, AB – June 12-14
13 Industrial Lots



Pg 20-22 Bruderheim, AB – June 12-14
1 Parcel of Real Estate



Pg 20-22 Boyle, AB – June 12-14
1 Country Residential Acreage



Pg 20-22 Mundare, AB – June 12-14
1400± Sq Ft Bi-Level Home



Pg 20-22 Spruce View, AB – June 12-14
2 Country Residential Acreages



Pg 20-22 Bonnyville, AB – June 12-14
1 Parcel of Industrial Real Estate



Pg 20-22 Pigeon Lake, AB – June 12-14
1 Residential Lot



Pg 73 Rycroft, AB – June 28
1 Country Residential Acreage



Pg 90-91 Gadsby, AB – July 11
2 Parcels of Farmland



Pg 100-101 Clairmont, AB – July 16-17
2 Parcels of Commercial Real Estate



Pg 105-106 Prince Albert, SK - July 18
2 Parcels of Real Estate



Pg 105-106 Carrot River, SK – July 18
1 Parcel of Farmland

See complete listings,
photos and
terms & conditions at

rbauction.com/realstate

Sales Directors



Jordan Clarke
Western Canada
306.539.1882
jclarke@ritchiebros.com



John C Beasley
United States
612.352.7406
jbeasley@ritchiebros.com



Tyler Ruttan
Northern Alberta
780.512.1449
truttan@ritchiebros.com



Cody Hayes
Southern Alberta
403.324.7649
chayes@ritchiebros.com



Luke Fritshaw
Northern Saskatchewan
306.260.2189
lfritshaw@ritchiebros.com



Jay Varjassy
Southern Saskatchewan
& Manitoba
306.630.8211
jvarjassy@ritchiebros.com

Agriculture Regional Sales Managers

Divisional Manager



Brennan LeBlanc
Operations
Western Canada
306.280.4878
bleblanc@ritchiebros.com

Operations – Agriculture



Brian Bohn
Assistant Regional
Operations Manager
Alberta/British Columbia
403.382.9224
bbohn@ritchiebros.com



Jana White
Assistant Regional
Operations Manager
Saskatchewan/Manitoba
306.581.5258
jwhite@ritchiebros.com



Andrew Clewes
Yard Manager
Western Canada
306.229.1496
aclewes@ritchiebros.com



Kelly Clarke
Equipment Manager
Western Canada
306.628.8115
kclarke@ritchiebros.com

Saskatoon



Travis Sack
Regional Operations
Manager
306.280.0829
tsack@ritchiebros.com

Opportunity at work



A growing global company with endless opportunities.

Join a growing global company that offers endless career and learning opportunities with a work culture like no other.

Apply today

rbauction.com/careers



Questions? Feedback? Customer Service – 800.211.3983

If you would like more information about our auctions—or you're considering selling—call us toll-free today. We'd be happy to discuss your options with you. 800.491.4494 Canada West • 800.357.0659 Canada East • 800.726.1655 United States

Territory Managers — Agriculture Division



Doug Sinclair
North Peace Alberta
780.933.9156
dsinclair@ritchiebros.com



Mike Slon
East Peace Alberta
780.518.6249
mslon@ritchiebros.com



Alex Ginda
North Edmonton
587.983.8757
aginda@ritchiebros.com



Brad Goossen
South Central Alberta
587.223.0053
bgoossen@ritchiebros.com



Carsen McMann
South Edmonton
780.722.9777
cmcmann@ritchiebros.com



Kyle Nielson
South West Alberta
403.894.5548
knielson@ritchiebros.com



Jordan Lightbown
South East Alberta
403.502.4691
jlightbown@ritchiebros.com



Kim Kramer
North West Saskatchewan
306.441.1685
kkramer@ritchiebros.com



Brendan Kramer
North Central Saskatchewan
306.441.6519
bkramer@ritchiebros.com



Darren Teale
North East Saskatchewan
306.278.7373
dteale@ritchiebros.com



Michael Higgs
West Central Saskatchewan
306.481.4440
mhiggs@ritchiebros.com



Jon Schultz
Central Saskatchewan
306.291.6697
jschultz@ritchiebros.com



Jeff Kurtz
South West Saskatchewan
306.315.3548
jkurtz@ritchiebros.com



Gavin McGown
South Central Saskatchewan
306.539.0433
gmcgown@ritchiebros.com



Kevin Ortt
South East Saskatchewan
306.451.7388
kortt@ritchiebros.com



Steven Perrin
Western Manitoba
204.573.0993
sperrin@ritchiebros.com



Kurt Cormier
Eastern Manitoba
204.918.0613
kcormier@ritchiebros.com



Ben Hochgraber
Montana, North Dakota
& South Dakota
701.425.3391
bhochgraber@ritchiebros.com



Amy Unzicker
Iowa, Minnesota
& Wisconsin
515.512.2995
aunzicker@ritchiebros.com



Richard Barrett
Ohio, Michigan
& Pennsylvania
419.309.3750
rbarrett@ritchiebros.com



Jake Firkins
North & East Illinois
& Indiana
618.972.5224
jfirkins@ritchiebros.com



Kelly Rubado
North & South Carolina,
Virginia & West Virginia
919.214.1495
krubado@ritchiebros.com



Roger Bode
West Illinois & Missouri
618.606.6902
rbode@ritchiebros.com

Ritchie Bros. Real Estate



Jerry Hodge
Alberta Real Estate
780.706.6652
jhodge@ritchiebros.com



Ed Truelove
Saskatchewan Real Estate
306.441.0525
etruelove@ritchiebros.com



Cody Rude
Western Canada
780.217.7386
crude@ritchiebros.com



Josh Peddycord
United States
317.719.1559
jpeddycord@ritchiebros.com

Strategic Accounts - Agriculture



Follow us @RitchieBrosAg

Is your local representative not on this list?

Visit rbauction.com/contactus for a complete list of representatives

Upcoming unreserved public auctions

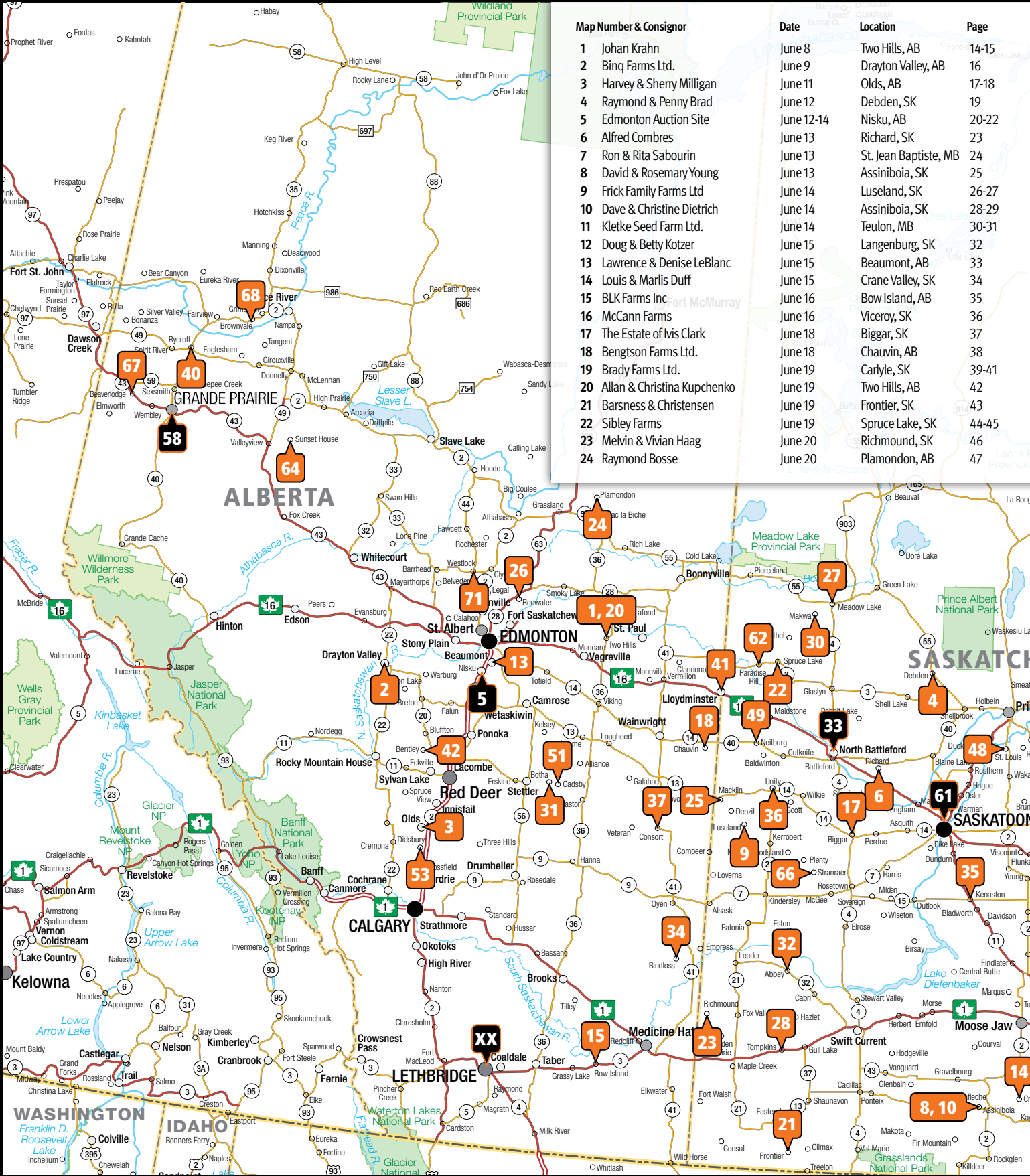

Map Number & Consignor	Date	Location	Page
1 Johan Krahn	June 8	Two Hills, AB	14-15
2 Binq Farms Ltd.	June 9	Drayton Valley, AB	16
3 Harvey & Sherry Milligan	June 11	Olds, AB	17-18
4 Raymond & Penny Brad	June 12	Debden, SK	19
5 Edmonton Auction Site	June 12-14	Nisku, AB	20-22
6 Alfred Combres	June 13	Richard, SK	23
7 Ron & Rita Sabourin	June 13	St. Jean Baptiste, MB	24
8 David & Rosemary Young	June 13	Assiniboia, SK	25
9 Frick Family Farms Ltd	June 14	Luseland, SK	26-27
10 Dave & Christine Dietrich	June 14	Assiniboia, SK	28-29
11 Kletke Seed Farm Ltd.	June 14	Teulon, MB	30-31
12 Doug & Betty Kotzer	June 15	Langenburg, SK	32
13 Lawrence & Denise LeBlanc	June 15	Beaumont, AB	33
14 Louis & Marlis Duff	June 15	Crane Valley, SK	34
15 BLK Farms Inc	June 16	Bow Island, AB	35
16 McCann Farms	June 16	Viceroy, SK	36
17 The Estate of Ivis Clark	June 18	Biggar, SK	37
18 Bengtson Farms Ltd.	June 18	Chauvin, AB	38
19 Brady Farms Ltd.	June 19	Carlyle, SK	39-41
20 Allan & Christina Kupchenko	June 19	Two Hills, AB	42
21 Barness & Christensen	June 19	Frontier, SK	43
22 Sibley Farms	June 19	Spruce Lake, SK	44-45
23 Melvin & Vivian Haag	June 20	Richmond, SK	46
24 Raymond Bosse	June 20	Plamondon, AB	47

June to August 2018

Map Number & Consignor	Date	Location	Page	Map Number & Consignor	Date	Location	Page
25 Stephen & Candace Kloster	June 20	Macklin, SK	48-49	49 Dean Flicek	July 11	Neilburg, SK	87
26 Onusko Farms Inc	June 21	Redwater, AB	50	50 Regina Auction Site	July 11	Rouleau, SK	88-89
27 Bluebell Farms Ltd.	June 21	Meadow Lake, SK	51	51 Barry Rudzcki	July 11	Gadsby, AB	90-91
28 Ray & Holly Peterson	June 21	Tompkins, SK	52	52 Miles Wintonyk	July 12	Stornoway, SK	92-93
29 Abraham & Morna DeVries	June 22	Sturgis, SK	53	53 David M. Smith	July 12	Didsbury, AB	94
30 Albert & Cathie Burgmaier	June 22	Makwa, SK	54-55	54 Murray & Shirleyann Hauser	July 12	Pilger, SK	95
31 Estate of Neil Payne Farms	June 22	Botha, AB	56	55 Hill Creek Farm Ltd.	July 13	Preeceville, SK	96
32 Abbey Consignment Auction	June 23	Abbey, SK	57-58	56 Cheryl & the Est. of Robert W. Andrist	July 16	Estevan, SK	97
33 North Battleford Auction Site	June 25	North Battleford, SK	59-60	57 Barry & Shelley Archibald	July 16	Naicam, SK	98-99
34 Staples Farms Ltd	June 25	Bindloss, AB	61-62	58 Grande Prairie Auction Site	July 16-17	Grande Prairie, AB	100-101
35 Guy Farms	June 26	Kenaston, SK	63-65	59 Warren & Linda Gogol	July 16	Canora, SK	102
36 Coïd Farm Inc.	June 27	Unity, SK	66-67	60 Dale Gooding	July 17	Estlin, SK	103-104
37 Worobo Farms	June 27	Consort, AB	68-69	61 Saskatoon Auction Site	July 18	Saskatoon, SK	105-106
38 Pekrul Farms Ltd.	June 27	Grenfell, SK	70	62 St. Amant Farms Ltd.	July 19	Paradise Hill, SK	107
39 MacDonald Brothers Farms Ltd	June 28	Kipling, SK	71-72	63 Lethbridge Auction Site	July 20	Lethbridge, AB	108-109
40 Len & Cheryl Sydoruk	June 28	Rycroft, AB	73	64 Dave & Tracy Kirichuk	July 24	Sunset House, AB	110
41 Estate of Jack Eaton	June 28	Lloydminster, SK	74	65 Brandon Auction Site	July 24	Brandon, MB	111
42 Martin Hansen	June 28	Bentley, AB	75	66 Sherk Farms Ltd	July 24	Stranraer, SK	112
43 Ted & Julie Mansuy	June 29	Parkman, SK	76-77	67 Roy & Jackie Atkinson	July 25	Beaverlodge, AB	62
44 Lynn & Yolande Madsen	June 29	Parkman, SK	78	68 Estate of Walter Pawluk	July 26	Brownvale, AB	113
45 Gallaway Farms Inc.	July 9	Estevan, SK	80-81	69 Dean & Elaine Moon	July 26	Riceton, SK	114-115
46 Presber Enterprises Ltd.	July 9	Naicam, SK	82-83	70 The Estate of Floyd F Morhart	July 27	Grayson, SK	116
47 Briggsmaier Farms Ltd.	July 10	Whitewood, SK	84-85	71 Marks Farms Ltd	August 1	Westlock, AB	117
48 Gallaway Farms Ltd.	July 10	St. Louis, SK	86				

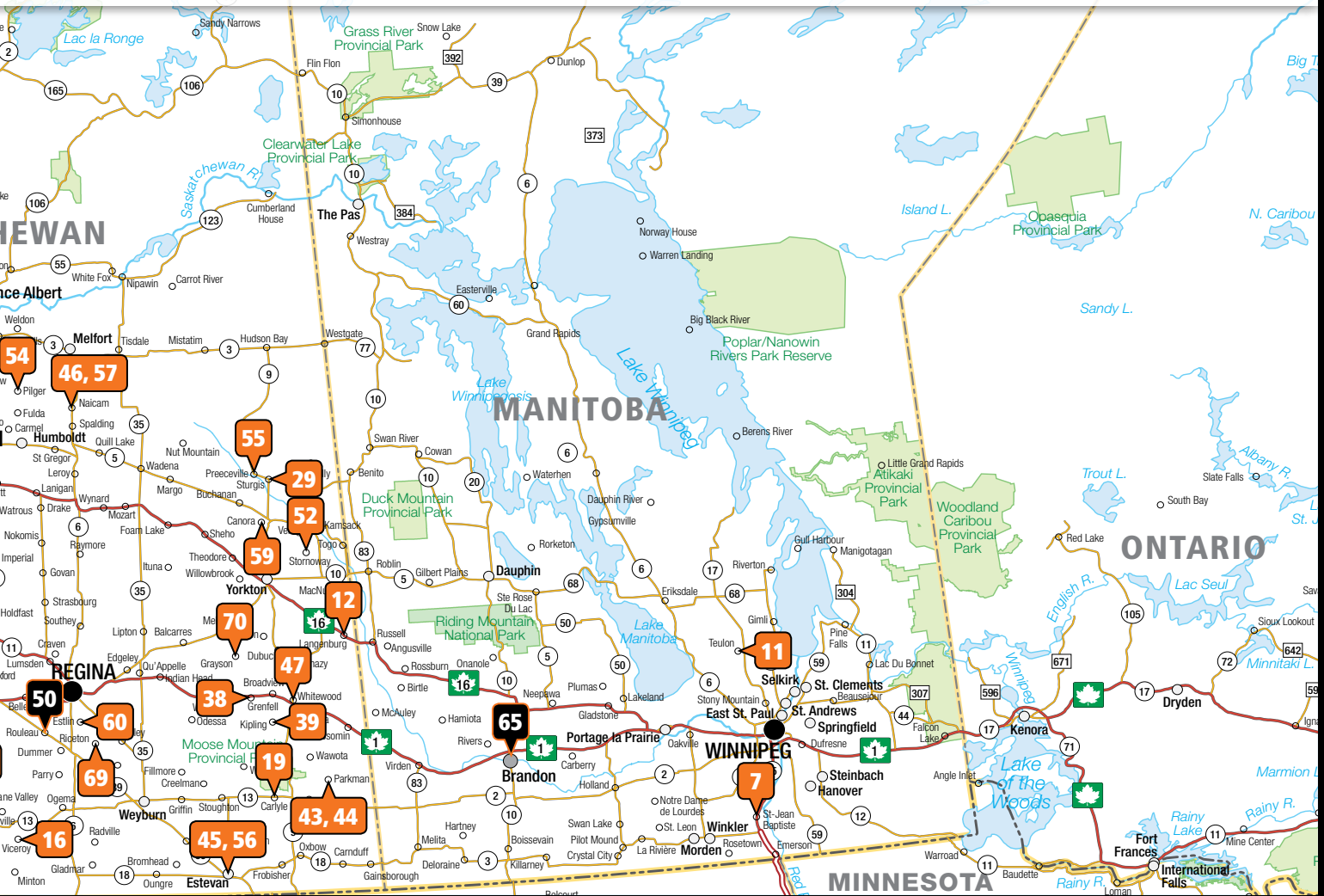

See complete listings at

rbauction.com

Saskatchewan Ministry of Agriculture



Luke Fritshaw
Ritchie Bros. Regional
Sales Manager
306.260.2189
lfritshaw@ritchiebros.com

Ritchie Bros. Real Estate – Broker
Ed Truelove: 306.441.0525, etruelove@rbauction.com
Brokerage: Ritchie Bros. Real Estate Services Ltd.



Lots start to close July 17 @ 11 am
Lots can be previewed online

24 Parcels of Real Estate – Selling as 19 Lots

The Government of Saskatchewan, Ministry of Agriculture is holding a summer farmland auction event. Bidding will open June 1, 2018 and all listings will close on July 17, 2018. This auction features mostly pastureland that has not been grazed in 2018. You have the opportunity to purchase any of the 3,511 acres up for auction this summer. For auction and property details visit ironplanet.com/realestate-skgov. For more information regarding the land that sold in previous sales, including prices, please go to ironplanet.com/realestate-results.

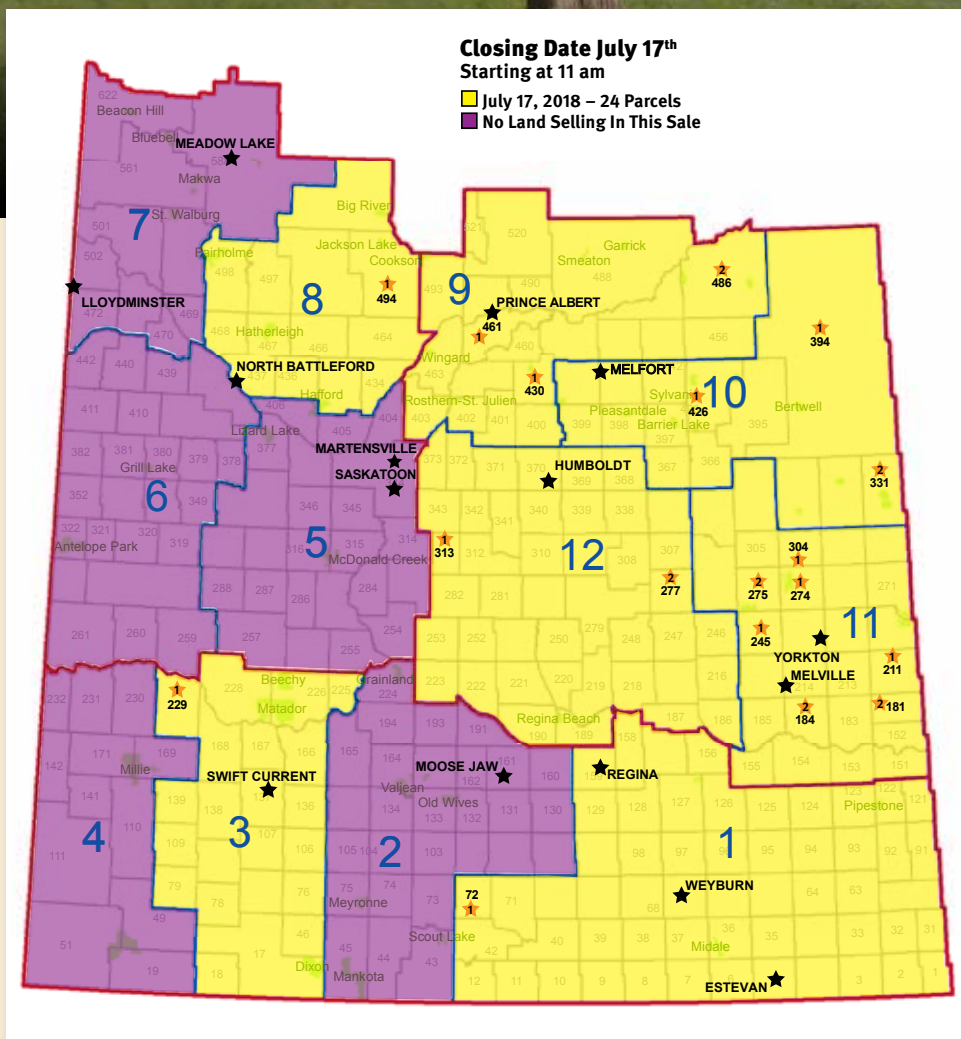

IronPlanet - Closing starts July 17, 2018

For property details and to bid visit:

IronPlanet.com/realestate-skgov



One Day Closing – July 17, 2018 starting @ 11 am

District 1

SK/RM Lake of the Rivers #72
SW 29-07-28-2 – 160± Acres on Title

District 3

SK/RM Miry Creek #229
SW 06-20-21-3 – 160± Title Acres

District 8

SK/RM Canwood #494
NE 27-54-07-3 – 144.43± Title Acres

District 9

SK/RM Invergordon #430
NE 36-43-24-2 – 117.63± Title Acres

SK/RM Prince Albert #461
NW 28-45-27-2 – 160± Title Acres

SK/RM Moose Range #486
SE 15-52-12-2 – 160± Acres on Title
NE 15-52-12-2 – 159± Acres on Title
Above 2 parcels selling as 1 lot

District 10

SK/RM Livingston #331
NE 29-34-32-1 – 160± Title Acres
SW 23-34-32-1 – 160± Title Acres

SK/RM Hudson Bay #394
SW 13-46-32-1 – 159.28± Title Acres

SK/RM Bjorkdale #426
NW 02-44-12-2 – 159.5± Title Acres

District 11

SK/RM Langenburg #181
NW 11-20-33-1 – 54.18± Title Acres
NE 11-20-33-1 – 3.27± Title Acres
Above 2 parcels selling as 1 lot

SK/RM Grayson #184
SW 12-20-05-2 – 162± Title Acres
SE 12-20-05-2 – 158± Title Acres
Above 2 parcels selling as 1 lot

SK/RM Churchbridge #211
NW 11-23-31-1 – 162± Title Acres

SK/RM Garry #245
SW 31-27-09-2 – 160± Title Acres

District 11 continued

SK/RM Good Lake #274
NE 11-29-05-2 – 153.86± Title Acres

SK/RM Insinger #275
SW 11-30-07-2 – 159± Title Acres
SE 11-30-07-2 – 159± Title Acres
Above 2 parcels selling as 1 lot

SK/RM Buchanan #304
SW 29-31-06-2 – 160± Title Acres

District 12

SK/RM Emerald #277
NE 11-28-14-2 – 160± Title Acres
SE 11-28-14-2 – 160± Title Acres
Above 2 parcels selling as 1 lot

SK/RM Lost River #313
NW 29-33-02-3 – 160± Title Acres

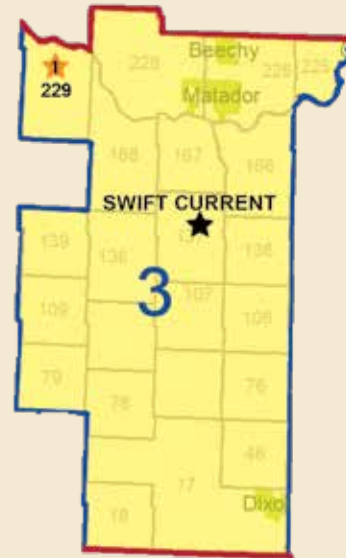
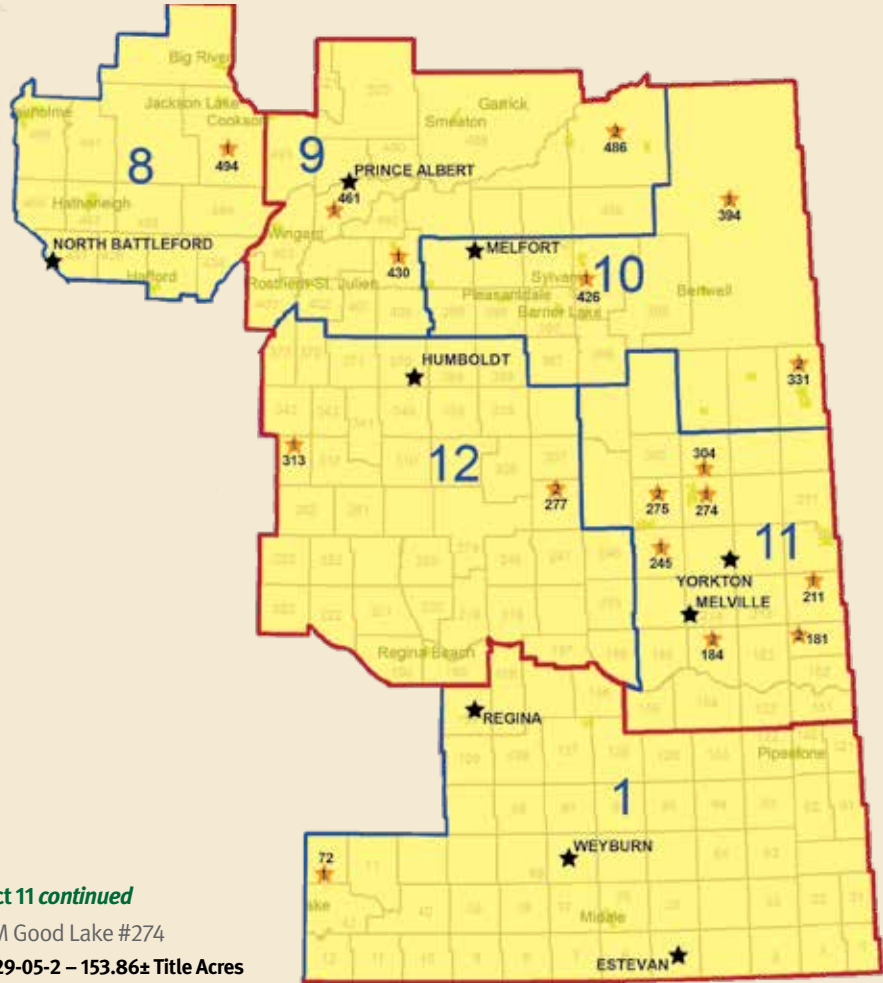

For more information on Districts 1, 3, 8, 9, 10, 11 & 12:
 Saskatoon Auction Site: 306.933.9333

Bergen Industries

Drake, SK



Jon Schultz
 Ritchie Bros. Territory Manager
 306.291.6697
 jschultz@ritchiebros.com
Saskatoon Site: 306.933.9333

Ed Bergen: 306.365.7581
 edbergen.eb@gmail.com

Ritchie Bros. Real Estate – Broker – Ed Truelove
 306.441.0525, etruelove@rbauktion.com

Brokerage: Ritchie Bros. Real Estate Services Ltd.

Online bidding closes November 14, 2018

Property may be viewed by appointment



1 Parcel of Commercial Real Estate
10± Title Acres – 38,600± Sq Ft Building

RM Osborne #310

Parcel 1 – NW13-32-22W2 – 10± Title Acres
East Side Highway 20, Drake, SK

- ▶ 38,600± Sq Foot Building
- ▶ Office, Mezzanine
- ▶ Fenced Compound

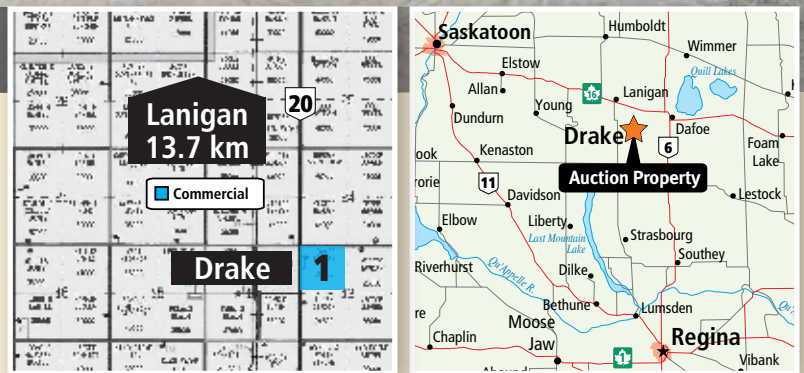

Rear view of yard and building

For more information:

Ed Bergen – Owner: 306.365.7581, edbergen.eb@gmail.com

Ritchie Bros. Real Estate – Broker – Ed Truelove: 306.441.0525

Brokerage: Ritchie Bros. Real Estate Services Ltd.

Equipment selling by unreserved auction November 14 - see pg 123

Kristin Kane – Lafleche, SK
 Country Residential Acreage – 20± Title Acres – 1200± Sq Ft Home



Open House:
 June 20 – 10 am to 2 pm



Online bidding closes July 18, 2018

SK/RM of Wood River

PSE 17-8-4-W3 – 20± Title Acres

For more information:

Ritchie Bros. Territory Manager – Gavin McGown: 306.539.0433

Ritchie Bros. Real Estate – Broker – Ed Truelove: 306.441.0525

Brokerage: Ritchie Bros. Real Estate Services Ltd.



Marketplace

An IronPlanet solution

For property details and to bid visit:

IronPlanet.com/realestate



ALWAYS ON, ON YOUR TERMS

Late-Model, Low-Hour Agricultural Equipment



For details call +1.925.225.8666 IronClad Assurance® means rock-solid buyer confidence





Search over 5,000 items for sale...



PRE-HARVEST AUCTION EVENT - JUNE 27

Unreserved Agriculture Equipment Auction



4- John Deere 8245R & 8285R



2016 John Deere 8345R



2006 John Deere 8230



2013 John Deere 8260R



John Deere 7410



2013 John Deere 7200R



2013 John Deere 7230R



2014 John Deere 6170R



2014 & 2012 John Deere 6210R



2015 John Deere 6105M

IronPlanet – Pre-Harvest Auction Event June 27



For more information or to consign
call 800.726.1655 or visit

IronPlanet.com/preharvest-sale



2015 John Deere S670



2015 John Deere S670 w/ 2013 John Deere 612C 30 In. 12 Row



2014 John Deere S680



2014 John Deere S670



2013 John Deere S680 4x4



1 of 5 - John Deere 608C



1 of 3 - John Deere 630F



2014 Case IH 4406 30 IN. 6 Row



2013 John Deere 645C 15 Ft



2013 John Deere 640FD



2009 John Deere 4730



2015 New Holland RB460



2012 John Deere 458



2009 John Deere 2510H 11 Row



For more information or to consign call 800.726.1655 or visit

IronPlanet.com/preharvest-sale

Johan Krahn



Alex Ginda
Ritchie Bros. Territory Manager
 587.983.8757
 aginda@ritchiebros.com
 Edmonton Site: 780.955.2486

Two Hills, AB (Northeast of Vegreville)



Sale Starts 10 am – Registration Begins 2 Hours Prior
 Internet Bidding & Equipment Begins at **11 am**

Johan Krahn: 780.632.8798 (h)

Internet Bidding Info: 800.211.3983

Directions: From **TWO HILLS, AB**, at the Jct of Hwy 45 & Hwy 36, go 7 km (4.34 miles) South to Twp 542, then 1.6 km (1 mile) West to Rg Rd 131, then 1 km (0.62 miles) North. Yard on West side. **GPS:** 53.667467, -111.796216 **Legal Land Description:** NE 14-54-13 W4



2008 Peterbilt 389 & 2013 Wilson Super-B



John Deere 1820 45 Ft



2014 John Deere 569

Swather

John Deere 2280 Diesel, s/n 388370E, 15 ft hay hdr, s/n 561559E, steel on steel conditioner, 18.4x16.1 F, sgl knife drive, 2865 hrs showing.

Trucks

2008 Peterbilt 389 T/A, s/n 1XPXD40X28D765642, Cummins ISX550, Eaton Fuller 18 spd, 12000 lb frt, 46000 lb rears, 60 in. unibilt sleeper, 4 way locker, 11R24.5, 1,187,974 km showing.

Grain & Silage Trailers

2013 Lode King 28 Ft Super B Grain Trailer, s/n 2LDAH2837DV055331, alum box, roll tarp, lift axles.

2013 Lode King 30 Ft Pup Super B Grain Trailer, s/n 2LDAH3028DV055332, alum box, roll tarp.

2013 Wilson 28 Ft Super B Grain Trailer, s/n 1W14283A0D2261563, alum box, roll tarp.

2013 Wilson 30 Ft Pup Super B Grain Trailer, s/n 1W14302A2D2261564, alum box, roll tarp.

32 Ft T/A Hiboy, spring susp.

Rough Terrain Forklifts

Sellick S100 10000 Lb 4x4, s/n 7399803S10J4, A/C cab, 60 in. forks, LHR, max. lift 168 in, 16,066 hrs showing.

Seeding, Tillage & Breaking

John Deere 1820 45 Ft Tow-Behind Air Drill, s/n 820X700398, 12 in. spacing, dbl shoot, 4 in. steel packers, 1900 2 comp't tow-between tank, s/n 801900T675629, sgl fan, 8 in. load auger, 4 rollers, mechanical drive.

International 620 Double Disc Seed Drill, s/n 620C1211, dbl disc openers, grass att, 2 in. steel packers.

International 510 Double Disc Seed Drill, s/n 510C1111, dbl disc openers, grass att.

Ezee-On 1500 22 Ft Tandem Disc, s/n 10362, 20 in. serrated frt blade, 19 in. serrated rear blade.

2009 John Deere 670 18 Ft Offset Disc, s/n P00670X004447, 23 in. serrated frt blade, 25 in. deep cone rear blade, floating hitch.

Sprayer & Spreader

Custombuilt 55 Ft Pull Type, PTO pump, poly tank.

Leon 425 T/A Manure Spreader, WB susp, 16 ft spreader, dbl horizontal beater, 1000 PTO, hyd push wall, composite side boards & flooring.

Forage Harvester

New Holland 900 Pull Type, s/n 851297, P/U hdr, 1000 PTO, Metalert II, 31x13.50x15.

Haying Equipment

John Deere 336 Square Baler, s/n 014974E, 540 PTO.

2014 John Deere 569 Round Baler, s/n 1E00569XVEE401460, 540 PTO, hyd Megawide P/U, net wrap, monitor, push bar ejector.

2013 John Deere 956 14 Ft 6 In. Hydra Swing Disc Mower, **New Holland 1033 Stackliner Bale Hauler**, s/n 8432, PTO driven, 540 PTO.

Sitrex Magnum MK/12 12 Wheel Hay Rake, s/n 253805, s/n 1E00956TLDD391410, 1000 PTO, impellers.

Grain Handling Equipment

Sakundiak HD8-1600 8 In. x 52 Ft Mechanical Swing Grain Auger, s/n 35318, 540 PTO, reverser.

Livestock Equipment

Cattlelac 1414 Horizontal Mixer Feed Wagon, 1000 PTO, scale, LH discharge.

Custombuilt Loading Shoot.

Custombuilt Crowding Tub.

(3) Custombuilt Round Bale Livestock Feeder.

(2) Custombuilt 10 Ft Mobile Creep Livestock Feeder, panels.



2013 John Deere 956 14 Ft



Sitrex Magnum MK12



John Deere 336



2009 John Deere 670

- (30) 30 Ft x 8 Ft Free Standing Wind Fence.
- (20) Free Standing 24 Ft x 5 Ft 6 I Panels, 12 ft gate.
- (130) Free Standing 24 Ft x 5 Ft 6 Panels.
- John Deere 750 Grinder Mixer, s/n 002339, 1000 PTO, square bale intake.
- John Deere 400 Grinder Mixer, s/n 014058, 1000 PTO.
- New Holland 358 Grinder Mixer, s/n 546028, 540 PTO, 5 in. load auger, square bale intake, 31x13.50-15.
- Haybuster H1000 Tub-Grinder, 540/1000 PTO, conveyor discharge.

Other Items Include

Qty Of Steel Pipe ...AND MUCH MORE!



Livestock

1 Simmental Bull.
1 Black Angus Bull.

1 Red Angus Bull.
2 Charolais Bull.

120 Mixed Cow/Calf Pairs, red/black Angus x Simmental.

in the RING Feature Farm

Brady Farms Ltd. Carlyle, SK – June 19

A highlight of our 2018 summer auction season is the Brady Farms Ltd. sale on June 19 in Carlyle, SK. There's a ton of history on this farm. The Brady family, including fourth generation farmer Randy and his son Joseph, have been farming on the land since 1889, when their great grandfather Ed Morrison relocated from Quebec.

Randy, who joined his father to work the farm in 1975, has witnessed many advancements in agricultural technology, from seed to fertilizer and equipment. After putting in 42 crops since the 1970s, the Brady family put their trust in Ritchie Bros. in a retirement sale.

"This is our life's work," said Randy. "And when it's time to sell, we wanted it in the hands of those who will do the best with it – that's Ritchie Bros."

Randy and Joseph have attended Ritchie Bros. on-the-farm auctions before and were impressed by the professionalism and expansive range of competitive bidders. The fact that at any given sale there are several thousand people bidding online for equipment caught their

attention.

"We've been getting calls from people as far away as Florida and Ontario," he said. "Our experience with Ritchie Bros. has been exceptional. Our TM (Kevin Ortt) has been with us since the start and provided the direction we needed in terms of set-up. The experience has provided us with peace of mind."

With Joseph and his new wife, Karen, set to pursue other interests, the Brady family will exit the business with fond memories of farming. Randy and his wife Lynn married in 1980 and they have three children.

"Working together as a family was the most enjoyable part; achieving a goal together."

See page 39 - 41 for details.



Binq Farms Ltd.

Drayton Valley, AB (West of Edmonton)



Sale Starts 11:30 am – Registration Begins 2 Hours Prior
Internet Bidding & Equipment Begins at **12 NOON**



Carsen McMann
Ritchie Bros. Territory Manager
780.722.9777
cmcman@ritchiebros.com
Edmonton Site: 780.955.2486

Trent Wirsig: 780.202.0140
wirsig@xplornet.com

Internet Bidding Info: 800.211.3983

Directions: From **LEDUC, AB**, go 76.4 km (47.5 miles) West on Hwy 39, then 4.4 km (2.7 miles) South on Rge Rd 53 (Greenwood Lake Road), then 1.6 km (1 mile) East on Twp 484, then 1.3 km (0.8 miles) South on Rge Rd 52 **OR** From **DRAYTON VALLEY, AB**, go 22.7 km (14.1 miles) East on Hwy 39, then 4.4 km (2.7 miles) South on Rge Rd 53 (Greenwood Lake Road), then 1.6 km (1 mile) East on Twp 484, then 1.3 km (0.8 miles) South on Rge Rd 52. Yard on West side.
GPS: 53.1516056, -114.6386161 **Legal Land Description:** SE 22-48-5 W5



2– 2014 Kubota M135GX & 2– Vermeer TM1400 18 Ft



2004 John Deere 5403



2004 McCormick MTX120 & Kello-Bilt 210



2– Vermeer 605SM



2008 New Holland L185



1995 John Deere 7600 & 2015 Vermeer R2800



1992 International 8300



2011 Wilson 32 Ft Tri/A



2005 Degelman RR1500 14 Ft

Tractors

2014 Kubota M135GX MFWD, s/n 51460, powershift, LH rev, diff lock, 3 hyd outlets, 540/1000 PTO, 3 pt hitch, frt weights, 420/70R24 F, 520/70R38 R, 1794 hrs showing.

2014 Kubota M135GX MFWD, s/n 51322, powershift, LH rev, diff lock, 3 hyd outlets, 540/1000 PTO, 3 pt hitch, frt weights, 420/70R24 F, 520/70R38 R, 2030 hrs showing.

2004 John Deere 5403 MFWD, s/n PY5403U002831, 522 ldr w/bkt, s/n W00522X017043, 9 spd, diff lock, canopy, 1 hyd outlet, 540 PTO, 3 pt hitch, 9.5-24 F, 16.9-28 R, 583 hrs showing.

2004 McCormick MTX120 MFWD, s/n ZT20AC4JJE3334567, Quicke Q10-80 loader w/grapple, s/n 7161872, 16 spd powershift, LH rev, 3 hyd outlets, 540/1000 PTO, 3 pt hitch, 16.9-28 F, 20.8R38 R, 4805 hrs showing.

2000 Case IH MX110 MFWD, s/n JJA0106254, Ezee-On 2105 loader w/grapple, s/n 45009, semi powershift, LH rev, diff lock, 3 hyd outlets, 540/1000 PTO, 3 pt hitch, 16.9-28 F, 20.8-38 R, 5683 hrs showing.

Valtra X120 MFWD, s/n L34136, ldr w/grapple, grapple, 12 spd, 4 hyd outlets, 540/1000 PTO, 3 pt hitch, rear wheel weights, 16.9-28 F, 20.8R38 R, 6294 hrs showing.

1995 John Deere 7600 2WD, s/n RW7600H006678, power quad, 3 hyd outlets, 540/1000 PTO, 3 pt hitch, 11.00-16 F, 18.4-38 R, 12,833 hrs showing.

Skid Steer Loader

2008 New Holland L185, s/n N7M465232, bkt, aux hyd, A/C cab, joystick strg, weights, 868 hrs showing.

Trucks

1977 GMC 6500 S/A Grain, s/n TCE677V587063, 366.0 cu in, V8, gas, 5x2 manual, 9000 lb frt, 16000 lb rears, PTO, McCoy 18 ft steel box, roll tarp, 88,124 km showing.

1992 International 8300 6x4 Bale, s/n 1HSHK-BBR4NH422504, Eaton Fuller 15 spd, 12000 lb frt, 40000 lb rears, 17 bale rack, hyd arm, in-cab controls, 488,649 km showing.

2008 Ford F450 Regular Cab 4x4 Flatbed, s/n 1FDX-F47R08EB65095, 8 cyl, diesel, 6 spd manual, 6500 lb frt, 12000 lb rears, 11 ft bed, bed winch, ball hitch, 133,047 km showing.

2007 Chevrolet 2500HD Extended Cab 4x4 Pickup, s/n 1GCHK29U07E125513, V8, gas, A/T, 203,308 km showing.

Stock Trailer

2011 Wilson 32 Ft x 8 Ft Tri/A Gooseneck Aluminium, s/n 1W1DVTL4BH539378, 2 partitions.

Seeding, Tillage & Breaking

Case IH 5100 12 Ft Seed Drill, s/n 0390203C001525, 6 in. spacing, dbl disc openers, grass att.

2005 Kello-Bilt 225 Breaking Disc, s/n KE05828, 24 in. serrated frt blade, 25 in. serrated rear blade, 10.5 in. spacing.

1982 Kello-Bilt 210 13 Ft Breaking Disc, s/n KB822794.26L, 24 in. serrated frt blade, 24 in. serrated rear blade, 10.5 in. spacing, hitch leveling.

Allis-Chalmers 2600 20 Ft Tandem Disc, s/n 3183, 22 in. smooth frt blade, 22 in. smooth rear blade, 8.5 in. spacing.

2005 Degelman LR2036 20 Ft Land Roller, s/n 3232, 36 in. x 20 ft roller.

2005 Degelman RR1500 14 Ft Pull Type Rock Windrower, s/n 3642, 4 in. spacing, 540 PTO.

Balers

2012 Vermeer 605SM Round, s/n 1VR31614XC1005607, 1000 PTO, wide P/U, net wrap, kicker, 11,789 bales showing.

2010 Vermeer 605SM Round, s/n 1VR316148A1002315, 1000 PTO, wide P/U, net wrap, kicker, 17,689 bales showing.

Haying Equipment

2015 Vermeer TM1400 18 Ft Hydra Swing Disc Mower, s/n 1VR325166F1010039, 1000 PTO, 2 pt.

2012 Vermeer TM1400 18 Ft Hydra Swing Disc Mower, s/n 1VR32516XC1004059, 1000 PTO, 2 pt.

2005 Kuhn FC 303 GC 9 Ft 6 In. Hydra Swing Disc Mower, s/n B0068, 1000 PTO, impellers, 2 pt.

2015 Vermeer R2800 Hay Rake, s/n 1VRV2516XF1012160, hyd driven.

2007 Jiffy 712 12 Wheel Hay Rake, s/n 712070231.

2008 Ag Shield Haring Multi Tr 8 Ft x 31 Ft Bale Hauler, s/n 2S9GB39378B135002.

2008 Ag Shield ReCon 300 7 Ft Reconditioner, s/n 1808018, PTO driven, 1000 PTO.

Reeves 2552 Bale Wrapper, s/n 0704267201, ground driven, 13 hp.

Grain Handling Equipment

(4) Twister 2041½ Bushel 14 Ft 5 Ring Hopper Bins.

(2) Westfield J208-51 8 In. x 51 Ft Grain Augers.

Livestock Equipment

2005 Haybuster 2650 Bale Processor, s/n 26EJ212350, 1000 PTO.

Other Items Include

John Deere 709 7 Ft Mower · Ortolan H-Series 98 In. Rototiller · 1999 Kawasaki KVF400 4x4 ATV · Frontier Tractor Bale Fork, to fit John Deere 5403 MFWD tractor ...**AND MUCH MORE!**

Harvey & Sherry Milligan

Guest Consignor – Ken & Clara Herriman

Olds, AB (North of Calgary)



Sale Starts 11 am – Registration Begins 2 Hours Prior
Internet Bidding & Real Estate Begins at **12 NOON**
Equipment & Livestock to Follow



Brad Goossen
Ritchie Bros. Territory Manager
587.223.0053
bgoossen@ritchiebros.com
Lethbridge Site: 403.327.4933

Harvey Milligan: 403.507.9889, aable@telus.net

Sherry Milligan: 403.556.2224, aable@telus.net

Ritchie Bros. Real Estate: Jerry Hodge
780.706.6652, jhodge@ritchiebros.com

Brokerage: Ritchie Bros. Real Estate Services Ltd.

Directions: From **OLDS, AB**, at the intersection of Hwy 27 & 2A go 11.3 km (7 miles) West on Hwy 27 to Rge Rd 25, then 3.2 km (2 miles) North to Twp Rd 332, then 1.6 km (1 miles) West on Twp Rd 332. Yard on North side. **GPS:** 51.825000, -114.286000 **Legal Land Description:** SE 13-33-3 W5

Property may be viewed without an appointment

Harvey & Sherry Milligan

3 Parcels of Farmland – 316.99± Title Acres

Ken & Clara Herriman

1 Parcel of Farmland – 149.94± Title Acres – \$6200 SLR*

AB/Mountain View County

Parcel 1 – North ½ of NE 13-33-3-W5 – 80± Title Acres – Farmland

- ▶ 75± ac cult, mixed hay, west side fenced, dugout, taxes \$215.93

Parcel 2 – South ½ of NE 13-33-3-W5 – 80± Title Acres – Farmland

- ▶ 79± ac cult, mixed hay, west side fenced, taxes \$236.89

Parcel 3 – SW 18-33-2-W5 – 156.99± Title Acres – Farmland

- ▶ 152± ac cult, mixed hay, part fenced, dugout, taxes \$388.42

Parcel 4 – SE 32-32-2-W5 – 149.94± Title Acres – Farmland

- ▶ 125± ac cult, hay & seeded pasture, balance native pasture, lowland & bush, fenced, dugout, \$6200 annual SLR, taxes \$251.02

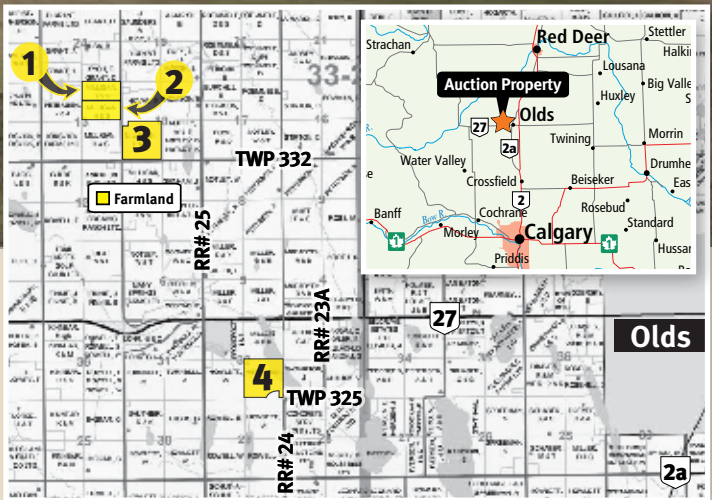

For more information on parcels 1-3:

Harvey Milligan – Owner: 403.507.9889, aable@telus.net

Sherry Milligan – Owner: 403.556.2224, aable@telus.net

For more information on parcel 4:

Ken Herriman – Owner: 403.652.8002, 1944krh@gmail.com

Jerry Hodge – Ritchie Bros. Real Estate: 780.706.6652

Brokerage: Ritchie Bros. Real Estate Services Ltd.

View our website for auction and property: rbauction.com/realestate



Parcel 3



Livestock

96± Mixed Cow/Calf Pairs, 3-9 years old, 96± red, rwf, blk, bwf Angus x Simmental, apo, due to start calving late March early April (bulls went out June 15/2017), bred to proven red Angus & Simmental bulls, Ivomec spring & fall.

4 Pure Bred Bulls, 4 pure bred herd bulls (1 bwf Simmental, 1 red Simmental, 2 red Angus).



2009 John Deere 6430 Premium & 2006 John Deere 7220



2009 John Deere 7130 & 2003 John Deere 567



2014 Kubota M9960D & 2014 Kuhn GA4220TH



2016 New Holland Stackcruiser H9870



2015 Hesston-Massey Ferguson WR9870



2008 Salford 24 ft 570RTS



2017 Krone Swadro TC 880 & 2014 Krone KW7.82



2013 Bobcat T870



2016 MacFarlane 40 ft



2000 John Deere 348 & 2003 John Deere 348



2013 McHale 991BE



2016 Kubota RTV1100C

MFWD Agricultural Tractors

2014 Kubota M9960D MFWD, s/n 56328,M36 ldr w/bkt, s/n UZ7401319, grapple, 12 spd LH rev, diff lock, 2 hyd outlets, 540/1000 PTO, 3 pt hitch, rear wheel weights, 12.4R24 F, 18.4R30 R, 933 hrs showing.

2009 John Deere 6430 Premium, s/n L06430K611438, 673 ldr w/bkt, s/n W00673C010866, grapple, silage screen, 24 spd power quad LH rev, diff lock, CommandCenter display, 3 hyd outlets, 540/1000 PTO, 3 pt hitch, rear wheel weights, 420/85R24 F, 460/85R38 R, 3164 hrs showing (Consigned by Ken Herriman: 403.652.8002).

2006 John Deere 7220, s/n RW7220R049595, 741 ldr w/bkt, s/n W00741C010019, grapple, 16 spd power quad LH rev, diff lock, 3 hyd outlets, 540/1000 PTO, 3 pt hitch, rear wheel weights, 420/85R28 F, 520/85R38 R, 6167 hrs showing.

2009 John Deere 7130, s/n L07130H631784, 16 spd power quad LH rev, diff lock, 3 hyd outlets, 540/1000 PTO, 3 pt hitch, 380/85R24 F, 460/85R38 R, Joystick, 1100 hrs showing.

Equipment Trailer

2008 Southland 16 Ft Tri/A Gooseneck Hyd Dump, s/n 2S9MN439981021313, electric brakes, 18 in. flipdown side panels, ramps, roll tarp, 3 x 7000 lbs axles (Consigned by Ken Herriman: 403.652.8002).

Multi Terrain Loaders

2013 Bobcat T870 2 Spd High Flow, s/n AN8L12211, hyd Q/C, 88 in. bucket, aux hyd, joystick strg, 18 in. tracks, rear camera, R/C ready, roller susp, 1190 hrs showing (Consigned by Ken Herriman: 403.652.8002).

Seeding, Tillage & Breaking

2016 MacFarlane 40 Ft Tram-Flex Harrows, s/n 19110.
2008 Salford 570RTS 24 Ft Vertical Disc, s/n 08677EL, 16 in. blades, 18 in. harrow tines, rolling baskets
2001 AerWay AW15C0-4B38-DT6 15 Ft Tined Aerator, s/n E01000051N, mounts to fit grass seeder, spring gangs.

Kverneland DC9 5 Bottom Plow, s/n 304, 12 in. - 20 in. adj bottoms, coulters, auto reset.

John Deere 1610 23 Ft Deep Tillage Cultivator, s/n N01610X016989, 12 in. spacing, harrows.

Case 15 Ft Cultivator, 12 in. spacing, 16 in. shovels.

Riteway RH468 4 bar, 3/8 in. x 13 in. tines Harrows, s/n 78049, 4 bar, 3/8 in x 13 in. tines.

Qty of Farm King 16 Ft 3 Bar Mounted Harrows, 2 x 5 Ft section, 1 x 6 Ft section, (3) mounting arms, 3/8 in x 18 in. tines.

John Deere 9350 3 Section 28 Ft Seed Drill, (2) 10 Ft section, 8 Ft section, 6.25 in. spacing, grass att, steel packers.

(2) Kuhn 4.5 15 Ft Grass Seeder, hyd drive.

Balers

2003 John Deere 567 Round, s/n E00567X198416, 1000 PTO, Megawide P/U, 5 Ft x 6 Ft bale, net wrap, silage kit, monitor, push bar ejector, 16507 bales.

2003 John Deere 348 Square, s/n E00348X995969, 540 PTO, 14 in. x 18 in. bale, hyd tension.

2000 John Deere 348 Square, s/n E00348X990211, 540 PTO, 14 in. x 18 in. bale, hyd tension.

Haying Equipment

2016 New Holland H9870 Stackcruiser Bale Hauler, s/n YFG651226, 161 bales cap, automatic transmission, 14 x 18 or 16 x 18 bales, Stack Command display, 176 hrs showing.

2015 Hesston - Massey Ferguson WR9870 16 Ft Mower Conditioner, s/n AGCM98700FHS13205, 9196 Twin Max Razorbar disc hdr s/n AGCM91960FHRH5351, steel on steel rollers, FieldMax Display, Auto-Guide 3000 Autosteer, receiver, 373 hrs showing.

2017 Krone Swadro TC 880 Twin Rotor Center Delivery Hay Rake, s/n SW1E956961, 540 PTO, 2 pt hitch, hyd adj width.

2014 Krone KW7.82 6 Rotor 3 Pt Hitch Tedder, s/n 892620, 540 PTO.

2014 Kuhn GA4220TH Rotary Hay Rake, s/n B0365, 540 PTO, adj curtain, 13 Ft 5 in. working width.

2013 McHale 991BE Automatic Round Bale Wrapper, s/n 061132, hyd driven, monitor.

Grain Bins

Chigwell 12612E 60± Tonnes Epoxy Lined Hopper.

(2) Westeel-Rosco 196 4500± Bushel.

Livestock Equipment

1998 Jiffy JSB900 Bale Processor · 52 In. Round Water Tank · 2W 6 Ft Cattle Squeeze · (62) 24 Ft Free Standing Panels · (35) 24 Ft Free Standing Panels, 8 Ft swinging gate · Alley · Loading Chute Livestock Handling Equipment.

Utility Vehicle

2016 Kubota RTVX1100C 4x4 Side By Side Utility Vehicle, s/n A5KC2GDBPFG022408, A/C cab, 3 Ft 6 in hyd dump bed, Alloy Wheels, box liner, radio, front/rear cab lights, 739 hrs showing.

Skid Steer and Loader Attachments

Conterra APD-16/24-2H Auger Drive · 4 In. Auger Bit · 6 In. Auger Bit · 9 In. Auger Bit · 12 In. Auger Bit · 2 In. · 36 In. Tree Auger Bit · 2011 Bobcat 72 In. Brush Sweeper · Conterra Extension Push Bar · Conterra 3700 Lb 48 In. Pallet Skid Steer Forks · Bobcat 79 In. Skid Steer Bucket · Conterra Grader CG-7185-SS 7 Ft · 7 Ft Ripper · 2012 McHale R5 Round Bale Handler · Horst BG 3000 Round Bale Huger · Kirchner Tractor Bale Fork · Land Pride SF25777 Ft 3 Pt Hitch Ripper.

Other Items Include

McKee Self Unloading Hay Hauler Deck · 3 Pt Hitch 10 Wheel Hay Rake · Lincoln Ranger 10,000 Plus Welder · Aluminium Auxiliary Tank · (2) 20 Ft Shipping Containers · Qty of Shop Tools · Stihl Chainsaw · Makita Power Tools · Dewalt Chop Saw · Tires · Air Compressor · Pallet 2 In. X 4 In. X 8 Ft, Custombuilt Transport For John Deere Press Drill · Round Bale Picker Deck · (5) Hay Tarps · (2) Westfield Grain Augers · Versatile 64 Ft Pull Type Sprayer
...AND MUCH MORE!

Raymond & Penny Brad



Brendan Kramer
Ritchie Bros. Territory Manager
 306.441.6519
 bkramer@ritchiebros.com
 North Battleford Site: 306.445.5000

Debden, SK (Northwest of Shellbrook)



Sale Starts 10 am – Registration Begins 2 Hours Prior
 Internet Bidding & Equipment Begins at **12 noon**

Raymond Brad: 306.468.2353 (h)
 306.468.7117 (c), rpbrad@xplomet.ca
Internet Bidding Info: 800.211.3983

Directions: From **DEDBEN, SK**, go 1.6 km (1 mile) South on Hwy 55, then 10.9 km (6.75 miles) East **OR** From West side of **CANWOOD, SK**, go 16 km (10 miles) North (past speed curve), then go 4.8 km (3 miles) West. Yard on North side. **GPS:** 51.5136, -101.8891 **Legal Land Description:** SW 28-52-5 W3



1992 New Holland TR96



1993 Case IH 9270



2008 New Holland BR7090



2016 Kubota M108S



2008 Kubota M125X



Flexi-Coil 800 41 Ft w/1610 Plus



2002 Bergen 18 Ft x 6 Ft 10 In

Tractors

1993 Case IH 9270 4WD, s/n JCB0031006, 335 hp, 12 spd standard, 4 hyd outlets, aux hyd, 20.8R42, duals, Cummins, 8,203 hours showing.

2016 Kubota M108S MFWD, s/n 78532, 108 hp, M41 quick attach loader w/bucket, 32 spd Swing Shift Plus Dual Speed LH rev, 2 hyd outlets, 540/1000 PTO, 3 pt hitch, frt weights, 13.6X24 F, 18.4X34 R, 3 pth, air ride seat, diff lock fr & rr, joystick ctl, brush guard, wheel weights, 2 door cab, 780 hours showing.

2008 Kubota M125X MFWD, s/n 52831, 125 hp, M55 Q/A self-levelling, air ride loader w/bucket, grapple, s/n UR7203740, 16 spd Intelli-shift LH rev, 2 hyd outlets, 540/1000 PTO, 3 pt hitch, Diff-lock (rear), rear weights, 14.9X24 F, 18.4X38 R, joystick, brush guard, air ride seat, 2,659 hours showing.

1978 Case 2590 2WD, s/n 8835647, 200 hp, powershift, 3 hyd outlets, 1000 PTO, frt weights, 14LX16.1SL F, 20.8X38 R, duals, 180 hp pto, 9,832 hours showing.

Combine & Header

1992 New Holland TR96, s/n 553854, 971 13 ft hdr, Swath-master P/U, chaff spreader, fine cut chopper, 30.5x32 F, 14.9x24 R, 2816 sep hrs showing, standard chopper, Calmar auger spout, hopper tarp, variable speed feeder house, grain loss monitor.

2001 Honey Bee ST25 25 Ft Draper, s/n 425011168, to fit New Holland TR96 (JD adapter-retro fitted), U/I steel fingered P/U, P/U reel, b/l transport, vine lifters, gauge wheels, pea auger.

Swathers

1989 Massey Ferguson 200 22 Ft, s/n C28019, cab, 21.5X16.1 F, 9.5X16 R, U/I P/U reel, Perkins diesel, Schumacher drive, A/C, rear hitch, 2,163 hours showing.

1984 Versatile 4400 22 Ft, s/n 210523, 6.7X15R F, 18.4X16.1 F, Hydrostatic, DSA, U/I P/U reel, 6 cyl gas, rear hitch.

1971 Massey Ferguson 35 21 Ft Pull Type, s/n 7461, 540 PTO, batt reel.

Swath Transport, S/A, rear load.

Trucks & Trailer

1982 International S2500 T/A Grain, s/n 1HTCF-2577CHA10906, Detroit, 13 spd, spring susp, CIM Ultracel 18 ft box, Michel's electric roll tarp, rear hitch, 20 in LED lightbar, 60 in. box sides.

1978 Ford 700 S/A Grain, s/n N70FVCD0539, 360 cu in, 5x2, CIM box, 15 Ft x 8 Ft 6 In, 48In. box sides, roll tarp, steel racks, rear hitch, 80,215 km showing.

1966 International Loadstar 1600 Grain, s/n CW59874E8, 304 cu in, 4x2, 15 ft steel box, roll tarp, rear hitch, 275,433km showing.

1964 International Loadstar 1600 Grain, s/n CW65065E8, 304 cu in, 4x2, 12 ft box, hoist.

2002 Bergen 18 Ft x 6 ft 10 in Gooseneck Stock, s/n 2B9LF14J92D133373, rubber floor mats, wood floor, 2-7000lb torsion axles, one divider, side door, full swing/slide rear door, spare tire & rim, 7 pole, RV plug.

1980 Ford 9000 T/A Flatbed - 1978 Chevrolet C65 S/A Flatbed - 1994 Dodge 1500 Laramie SLT 4x4 Pickup - 1979 Chevrolet Big 10 Pickup.

Seeding, Tillage & Breaking

1991 Flexi-Coil 800 41 Ft Air Drill, s/n C800C00L041543, 9 in. spacing, sgl shoot, 1610 Plus tank, s/n G1610C0L042409, sgl fan, 250 granular tank, heavy trips, granular kit, 4 bar harrows, knock on shovels, course & canola rollers.

Friggstad 5-37 37 Ft Cultivator - 1984 Co-op Implements 806 24 Ft - Cultivator International 10 Ft Cultivator - John Deere 250F 22 Ft Cultivator - Morris L240 28 Ft Mole Hill Leveller Rodweeder -

White 271 24 Ft Tandem Disc - 1983 Flexi-Coil S82 60 Ft Harrow Packer - Riteway RR100 Hydraulic Rock Picker.

Sprayer & Spreader

Melroe Spra-Coupe 220 60 Ft, s/n 208913060, gas, 200 gal poly tank, trip nozzle bodies, crop dividers, 7.5X16rr, 235/85R16 fr. **New Holland 791 T/A Manure**, dbl beater, 540 PTO, steel floor, sludge gate.

Mowers

2014 Land Pride RCR1884 7 Ft Rotary, s/n 875445, 3 pt hitch, 540 HD gearbox, chains, solid rear wheel.

Haying Equipment

2008 New Holland BR7090 Baler, s/n Y7N034585, 1000 PTO, kicker, Auto wrap, twine wrap, endless belts, hyd p/u. **New Holland 1431 13 ft 6 In Discbine**.

2007 Case IH WRX201 10 Wheel Hydraulic Hay Rake. McLean Bale Wagon.

Grain Handling Equipment

(2) Goebel 15-5 3100± Bushel 15 Ft 5 Ring Bins - (4) Goebel 15-4 2600± Bushel 15 Ft 4 Ring Bins - Westeel Rosco 146 2100± Bushel 14 Ft 6 Ring Hopper Bin - (2) Westeel 14-4 1500± Bushel 14 Ft 4 Ring Hopper Bins - Wheatheart BH 851 Grain Auger - Sakundiak 7 In. x 45 Ft Grain Auger - Brandt 6 In. x 28 Ft Grain Auger - 5 Hp Aeration Fan - (2) 3 Hp Aeration Fans - (4) Westeel Rosco Bin doors.

Other Items Include

Outback STS Display - Large Qty of Agricultural & Livestock Equipment - Miller Welder - Pumps - Tanks - Tractor Attachments - Misc Shop Supplies ...**AND MUCH MORE!**



Edmonton, AB



1 of 4— John Deere S670



1 of 2— 2013 John Deere S680



2009 John Deere 9870STS



2009 John Deere 7450 ProDrive RWA



River's Crossing Ltd. — Cranbrook, BC 23 Lots of Recreational /Residential Real Estate Overlooking Shadow Mountain Golf Club



Cranbrook, BC

Ritchie Bros. Auctioneers and River's Crossing Ltd. are very excited to provide a rare opportunity to purchase 23 spectacular golf course community residential lots by completely unreserved public auction.

River's Crossing community is nestled in the pristine St. Mary's River valley in the heart of the majestic Rocky Mountains overlooking the Shadow Mountain Golf Course. These are premium lots carved out of the natural evergreen forest with full city services and paved streets.

With your dream home located in the beautiful River's Crossing community, you'll be centered in one of the finest recreational areas anywhere. Out your back door you'll have access to the 26 km Rails to Trails hiking trail, world class fly fishing on the St. Mary's River and in 15 minutes or less you can be at any one of 7 golf courses or 25 minutes to world class skiing. The Cranbrook Canadian Rockies International Airport is only 10 minutes away, as is the downtown area of the city of Cranbrook.



Property May Be Viewed Without An Appointment

On site in Cranbrook, BC – Matt Oberle: 780.940.7546

Bernie Kennedy: 250.417.6930

Ritchie Bros. Real Estate – Jerry Hodge: 780.706.6652

Realtor® – Tom Moran PREC*: 250.784.7090 Brokerage: Re/Max Dawson Creek Realty

N E C Construction Ltd. – Lac La Biche, AB
 15,600± Sq Ft Industrial Shop & Office – 6.15± Title Acres 2



Open House:
 May 30 – 5 to 7 pm

Lac La Biche, AB
190 Richard Rd, Sentinel Industrial Park – 6.15± Title Acres

- ▶ Lot 3A Blk 2 Plan 0926714, zoned GI (General Industrial), taxes \$20,592.51
- ▶ Main shop, Office, Welding Shop, Storage Building, Security Building



Owner – Albert Benson: 780.623.0759
 Ritchie Bros. Real Estate – Jerry Hodge: 780.706.6652 Brokerage: Ritchie Bros. Real Estate Services Ltd.

N E C Construction Ltd.
 11.43± Acres Lease Land – Conklin, AB 3



Property May Be Viewed By Appointment

AB/RM of Wood Buffalo
DML 090101 – 11.43± Acres
Department Miscellaneous Lease

- ▶ Taxes \$267.06, annual lease payment \$664.42
- ▶ Lease renewal date: April 2022
- ▶ Current additional revenue of \$252,000/annually

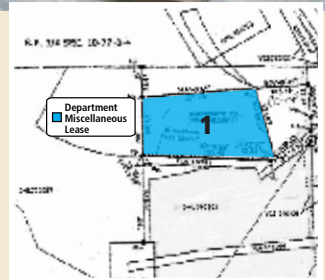

Owner – Albert Benson: 780.623.0759
 Ritchie Bros. Real Estate – Jerry Hodge: 780.706.6652 Brokerage: Ritchie Bros. Real Estate Services Ltd.

Albert & Colette Benson – Lac La Biche, AB
 4 Parcels of Agricultural Real Estate – 479.78± Title Acres 4
 108.91± Acres Farm Development Lease – 800± Acres Grazing Lease



Parcel 1 may be viewed by appointment
 Parcels 2, 3 & 4 may be viewed without an appointment

AB/Lac La Biche County
Parcel 1 – 160± Title Acres Improved Pasture & 800± Acres Grazing Lease
Parcel 2 – SW 7-69-13-W4 159.78± Title Acres – Improved Pasture
Parcel 3 – NW 6-69-13-W4 160± Title Acres – Improved Pasture
Parcel 4 – SW 6-69-13-W4 108.91± Acres – Farm Development Lease



Owner – Albert Benson: 780.623.0759
 Ritchie Bros. Real Estate – Jerry Hodge: 780.706.6652 Brokerage: Ritchie Bros. Real Estate Services Ltd.

Vern & Sharon Nerling – Whitefish Lake, AB
 Lakefront Property – 0.59± Title Acres 5
 1470± Sq Ft Home – 173± Ft of Lake Frontage



Open House:
 May 27 – 2 to 4 pm

AB/Smoky Lake County
#58, 62044 RR 133 – 0.59± Title Acres
 The property boasts 173± ft of shoreline frontage with a sandy beach. 2006 completed 1470± sq ft walkout home w/ fully developed basement, 3 season sunroom, wrap around deck, 30 ft x 40 ft detached heated garage w/ bathroom, situated on a private lot.



Owner – Vern & Sharon Nerling: 780.589.2555 (h)
 Ritchie Bros. Real Estate – Jerry Hodge: 780.706.6652 Brokerage: Ritchie Bros. Real Estate Services Ltd.

Thorsby Industrial Park – Thorsby, AB
 13 Industrial Lots – 0.99± to 2.39± Title Acres – Highway 39 Frontage 6



Property May Be Viewed Without An Appointment

Thorsby Industrial Park
13 Undeveloped Industrial Lots Plan 1024013

- ▶ Serviced w/3 phase power, natural gas, municipal water, Hwy 39 frontage, Industrial (M) zoning

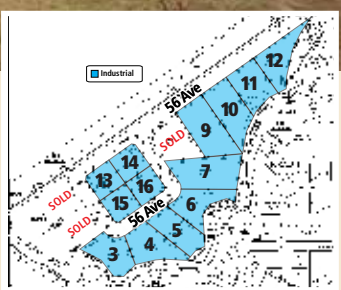

Owner – Stan George: 780.975.4863
 Ritchie Bros. Real Estate – Jerry Hodge: 780.706.6652 Brokerage: Ritchie Bros. Real Estate Services Ltd.

Terry & Kimberly Ostapovich – Bruderheim, AB
 80± Title Acres – \$8000 Surface Lease Revenue – 2272± Sq Ft Home 7



Property May Be Viewed By Appointment

AB/Lamont County
SE 21-56-20-W4 – 80± Title Acres
 2272± sq ft home, attached double garage, detached triple garage, (2) storage buildings, horse barn, other outbuildings, 30± ac seeded pasture, SLR \$8000 annually, taxes \$2026.73, zoned Heartland Industrial (HI) District.

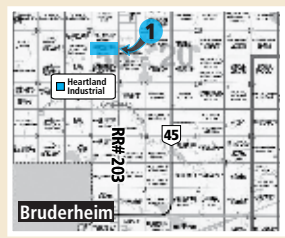

Owner – Terry Ostapovich 780.913.3447
 Ritchie Bros. Real Estate – Jerry Hodge: 780.706.6652 Brokerage: Ritchie Bros. Real Estate Services Ltd.

803969 Alberta Ltd. – Boyle, AB
 Country Residential Acreage – 77.48± Title Acres – Hwy 63 Frontage
 Home, 2 Garages & Quonset – \$3000± Surface Lease Revenue

8

Open House:
 May 27 – 2 to 4 pm

Village of Boyle, AB

S 1/2 of NE-4-65-19-W4 – 77.48± Title Acres

- ▶ 1350± sq ft home w/triple attached garage, detached 4-door garage, Quonset, taxes \$1500.34, \$3000± annual SLR, Hwy 63 frontage

Ritchie Bros. Real Estate – Jerry Hodge: 780.706.6652
 Brokerage: Ritchie Bros. Real Estate Services Ltd.



Connie Harmon – Mundare, AB
 1400± Sq Ft Bi-Level Home on Large Corner Lot – 0.335± Title Acres

9

Open House:
 May 19 – 2 to 4 pm

Town of Mundare, AB

5506 – 53 St. – 1400± Sq Ft Bi-Level Home on 0.335± Title Acres

- ▶ Lot 17 Blk 42 Plan 0420194, home built in 2004, 4 bedrooms, master bedroom w/ ensuite, full municipal services, taxes \$3,321.46

Owner – Connie Harmon: 780.698.2553
 Ritchie Bros. Real Estate – Jerry Hodge: 780.706.6652 Brokerage: Ritchie Bros. Real Estate Services Ltd.



Don & Yvonne Bouvette – Spruce View, AB
 2 Country Residential Acreages – 3.6± Title Acres Each
 936± Sq Ft Cabin & 960± Sq Ft Cabin

10



Parcel 1 – 936± sq ft cabin

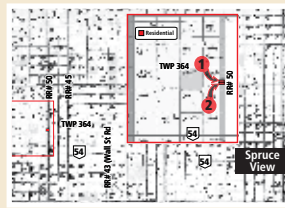

Parcel 2 – 960± sq ft cabin

AB/Clearwater County

**Parcel 1 – 10 South 40 Way
 3.6± Title Acres**

- ▶ 936± sq ft cabin on engineered pilings, 2 bedrooms, 1 bathroom, under renovation (not completed), new water well in 2018, power, septic tank installed, taxes \$620.82

**Parcel 2 – 6 South 40 Way
 3.6± Title Acres**

- ▶ 960± sq ft cabin on engineered pilings, under renovation (not completed), new water well in 2018, power, septic tank installed, taxes \$620.82

Owner – Don Bouvette: 403.357.9207
 Ritchie Bros. Real Estate – Jerry Hodge: 780.706.6652
 Brokerage: Ritchie Bros. Real Estate Services Ltd.

Bold Corp – Bonnyville, AB
 1 Parcel of Industrial Real Estate
 1.13± Title Acres

11



**Property May Be Viewed
 Without An Appointment**

Bonnyville, AB

6017-56 Ave – 1.13± Title Acres – Industrial Lot

- ▶ Zoned MI (General Industrial), serviced w/ power, natural gas, water & sewer, paved street, taxes \$10,937.17

Owner – Paul Reutov: 780.623.0477
 Ritchie Bros. Real Estate – Jerry Hodge: 780.706.6652
 Brokerage: Ritchie Bros. Real Estate Services Ltd.

Lorna Long – Pigeon Lake, AB
 Residential Lot – 0.33± Title Acres
 Patterson Estates

12

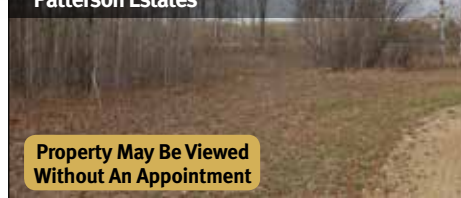

**Property May Be Viewed
 Without An Appointment**

AB/County of Wetaskiwin

23 Patterson Estates – 0.33± Title Acres

- ▶ Undeveloped residential lot, power, natural gas & phone, taxes \$372.06

Ritchie Bros. Real Estate – Jerry Hodge: 780.706.6652
 Brokerage: Ritchie Bros. Real Estate Services Ltd.

Edmonton, AB – 8 am

Bid in person or online

- ▶ No minimum bids or reserve prices
- ▶ Test and inspect on-site
- ▶ Open to the public, free registration

Location

1500 Sparrow Dr., Nisku, AB, T9E 8H6

More items added daily

Call about selling: **800.491.4494**

Alfred Combres

Richard, SK (East of North Battleford)



Sale Starts 10:30 am – Registration Begins 2 Hours Prior
Internet Bidding & Equipment Begins at **12 NOON**



Brendan Kramer
Ritchie Bros. Territory Manager
306.441.6519
bkramer@ritchiebros.com
North Battleford Site: 306.445.5000

Alfred Combres: 306.246.4595 (h)
306.481.1592 (c), alfredcombres@littlemoom.ca
Internet Bidding Info: 800.211.3983

Directions: From **NORTH BATTLEFORD, SK**, go 40 km (25 miles) East on Hwy 40, then 3.2 km (2 miles) South on Hwy 376, then 0.4 km (0.25 miles) East on Township Road 432 **OR** From **HAFFORD, SK**, go 23 km (14.25 miles) West on Hwy 40, then 3.2 km (2 miles) South on Hwy 376, then 0.4 km (.25 miles) East on Township Road 432. Yard on South side. **GPS:** 52.696154, -107.694043 **Legal Land Description:** NW 9-43-12 W3



2006 Kubota M125X



1989 Deutz-Allis 9170



2004 New Holland BR780



2011 Massey Ferguson Hesston 1375



2014 Chevrolet Silverado Z71 LT 1500



2013 Ford F350 XLT

Tractors

1989 Deutz-Allis 9170 4WD, s/n 9170F-1117, 191 hp, 18 spd partial powershift, diff lock, 3 hyd outlets, Big 1000 PTO, frt weights, 20.8-38 R, 16.9-28 F, 8,862 hours showing.

2006 Kubota M125X MFWD, s/n 51095, 125 hp, M55 quick attach self-leveling bucket, s/n UR7194575, 16 spd Intelli-Shift LH rev, 2 hyd outlets, 540/1000 PTO, 3 pt hitch, 14.9-24 F, 18.4-38 R, joystick, 6,018 hours showing.

Combine

1983 John Deere 7721 P/T, s/n H07721X562939, 212 P/U, chopper, Rodono hyd reverser.

Swather

1984 Massey Ferguson 885 21 Ft, s/n C000685, 18.4-16.1 F, 8.5-14SL R.

1983 Massey Ferguson 35 25 Ft, s/n 011282, 540 PTO, canvas, batt reel.

1982 International 75 21 Ft, s/n 13102CD11012, 540 PTO, canvas, batt reel.

Trucks & Trailers

1972 Dodge 500 S/A Grain, 318 4 spd, manual, 12 ft wood box, hoist.

2014 Chevrolet Silverado Z71 LT 1500 Crew Cab 4x4 Pickup, s/n 3GCUKREC1EG564892, V8, A/T, 24,624 km showing.

2013 Ford F350 XLT Crew Cab 4x4 Pickup, s/n 1FT8W3BT-7DEA58190, 6.7 L, diesel, A/T, tubular running boards, Curt 25000 lb g/n hitch, 138,264 showing.

1988 Ford F250 Pickup, 7.3 L, diesel, 5 spd, manual, 459,571 km showing.

Custombuilt 22 Ft x 6 ft 6 in Gooseneck Stock, 7000 lb torsion axles, 2 dividers, swing/slide rear door, g/n coupler, wood floor.

Custombuilt 14 Ft T/A Deckover Utility Equipment, pintle hitch, spring axles, steel deck.

Seeding & Tillage

1983 CI 807 32 Ft Deep Tillage Cultivator, s/n 37454, 3 bar harrows.

John Deere 100 22 Ft Deep Tillage Cultivator, spikes.

Case Vibrashank 32 Ft Cultivator, 3 bar harrows.

Massey Ferguson 124 12 Ft Cultivator.

Morris Seed Rite 18 Ft Hoe Seed Drill, liquid kit.

Cockshutt 27 Ft Cultivator.

Sprayer

1987 Flexi-Coil 562 88 Ft S/A Field, s/n S62B000H020376, 800 gal poly tank, wind cones, PTO drive.

Vertec VS2305 60 Ft Field, s/n VS07686, 500 gal poly tank, hyd drive, t/a cart.

Haying Equipment

2011 Massey Ferguson Hesston 1375 15.5 Ft Discbine, s/n AGCM13750BHM02171, steel rollers.

2004 New Holland BR780 Round Baler.

Lift Off Trihaul 29 Ft Self Unloading Bale Mover.

Case IH 9328 14 Ft Haybine.

New Holland Stackliner 1002 S/A Bale Wagon.

Custombuilt Bale Bagger.

Grain Carts

Unverferth McCurdy 230± Bushel Gravity Grain Wagon.

Grain Handling Equipment

Westfield TR100-51 10 In. x 51 Ft Mechanical Swing Grain Auger · Westfield W70-41 Grain Auger · Allied 6 In. x 30 Ft Grain Auger · Westfield W60-36 Grain Auger · 150± Bushel 4 Wheel Hopper Wagon · (12) Butler Grain Bin Rings.

Livestock Equipment

Highline 6800 Bale Pro Bale Processor, s/n 6BP98004, 1000 PTO, LH discharge.

New Holland 357 Mix Mill · Birch Creek Wall Mount Maternity Pen · (2) ATV Pasture Gates · (27) Steel Corral Panels · (5) 24 Ft Free Standing Panels · Custombuilt Hopper Feed Wagon.

Recreational Vehicles

2008 Springdale by Keystone 296 T/A Travel Trailer, s/n 4YDT2962383103053, awning, rr stabilizer jacks, lg slide w/awning, outside stereo, double bunks.

Anchor 14 Ft Fiberglass Boat, Evinrude, 50 hp, S/A trailer.

Other Items Include

Crown 400 Fork Type Rock Picker Cultivator · Outback S Lite GPS Light Bar · Linden Post Pounder · 8 Ft Steel Drum Swath Roller · Doepker 6 Ft Steel Swath Roller · Agrator AL1800 3 Point Hitch Rototiller · Tanks · 3 Pt Hitch Tractor Bale Fork · Shaver 3 Pt Hitch Tractor Post Hole Auger · Tires ...**AND MUCH MORE!**

RMS Farm Ltd.

St. Jean Baptiste, MB (South of Winnipeg)



Sale Starts 10 am – Registration Begins 2 Hours Prior
Internet Bidding & Equipment Begins at **12 NOON**



Kurt Cormier
Ritchie Bros. Territory Manager
204.918.0613
kcormier@ritchiebros.com
Regina Site: 306.776.2397

Ron & Rita Sabourin: 204.746.5992
rsabouri@mymts.net
Internet Bidding Info: 800.211.3983

Directions: From **ST. JEAN BAPTISTE, MB**, at the Jct of Hwy 75 & Road 246, go 3.2 km (2 miles) East **OR** From **LETELLIER, MB**, at the Jct of Hwy 75 & Hwy 14, go 9.25 km (5.7 miles) North on Hwy 75, then 3.2 km (2 miles) East on Road 246. Yard on South side. **GPS:** 49.265431, -97.376897 **Legal Land Description:** NE 34-03-01 E



2005 John Deere 9760STS



1999 John Deere 9300



1994 Ford 8770



1999 New Holland TL80



1999 Kenworth T800 & 2002 Castleton 40 Ft



1986 GMC Topkick



2003 Sunflower 8682

Tractors

1999 John Deere 9300 4WD, s/n RW9300S020514, 12 spd standard, Outback Autosteer S3/eDrive ready, diff lock, 4 hyd outlets, 1 aux hyd, rear wheel weights, 710/70R38 duals, 5341 hrs showing.

1994 Ford 8770 MFWD, s/n 400804, 190 hp, 16 speed powershift, Outback Autosteer S2/eDrive ready, diff lock, 4 hyd outlets, 1000 PTO, 3 pt hitch, frt weights, 16.9R28 F, 480/80R42 duals, 5226 hrs showing.

1999 New Holland TL80 MFWD, s/n 126523B, 80 hp, Q750 ldr, s/n 100301, bkt, joystick, 12 spd standard, diff lock, 2 hyd outlets, 540 PTO, 3 pt hitch, 12.4x24 F, 16.9x34 R, 2181 hrs showing.

Combine & Headers

2005 John Deere 9760STS, s/n H09760S711875, 914P 14 ft hdr, s/n H00914W710709, reverser, VSR, auto HHC, rock trap, long auger, grain tank exts, fine cut chopper, lateral tilt, Green Star Ready, Outback Autosteer S3/eDrive ready, 35.5L32 F, 18.4R26 R, 1719 sep hrs showing.

2004 John Deere 630F 30 Ft Flex, s/n H00630F07188, to fit 9760STS combine, P/U reel, air reel, hyd F&A, auto HHC, cross auger, sgl pt hook-up, full finger drum.

1996 MacDon 960 36 Ft Draper, s/n 105866, to fit John Deere 60/70 S series combines, split P/U reel, factory transport.

1984 John Deere 230 30 Ft Rigid, s/n H00230X600292, factory transport, sunflower kit.

2008 Arc Fab HT35 35 Ft Header Transport, s/n 708.

Swather

1996 Massey Ferguson 220 30 Ft, s/n 9518-001, 9518-130 hdr, P/U reel, F&A, hyd knife drive, ctr del, receiver, Outback Edrive TC S2 display, 21.5Lx16.1SL F, 9.5Lx15SL R, 2293 hrs showing.

Ag Industries Swather Transport, s/n 89651.

Trucks

1999 Kenworth T800 T/A, s/n 1XKDDU9X0XJ956634, Caterpillar C12, 425 hp, Eaton Fuller 13 spd, diff lock, A/R susp, 12,000 lb frt, 40,000 lb rears, 54 in. axle spread, 166 in. WB, 449,379 km showing.

1986 GMC Topkick T/A Grain, s/n 1GDTT4Y4GV532229, Caterpillar 7000, 225 hp, A/T, diff lock, 12000 lb frt, 38000 lb rears, 53 in. axle spread, 228 in. WB, Midland 20 ft steel box, hoist, roll tarp, 213,297 km showing.

1982 International F1954 T/A Flatbed, s/n 2HTAF1955CCA14812, 13 spd, 206 in. WB, 253,990 km showing.

2006 Ford F350 Crew Cab 4x4 Dually Pickup, s/n 1FTWX33836EA13157, 6.0 L, diesel, A/T, 252,514 km showing.

1994 Dodge 1500 Pickup, s/n 1B7HF1622RS705476, A/T, 322,808 km showing.

Trailers

2002 Castleton 40 Ft T/A Grain, s/n 2C9B354CX25133120, steel box, 50 in. axle spread, A/R susp, roll tarp.

1997 Road Boss 18 Ft T/A Equipment, s/n 1J9HH1824V1118209, spring susp, 7,000 lb axles.

Seeding, Tillage & Breaking

1998 Flexi-Coil 5000 40 Ft Air Drill, s/n ADB0000-U085512, 9 in. spacing, sgl shoot, 4 in. rubber capped steel packers, 2-row tines, 2320 tow-behind tank, s/n G2320-A0-U084086, sgl fan, 7 in. load auger, 16.5Lx16.1SL F, 23.1x26 R.

1997 John Deere 680 41 Ft Deep Tillage Cultivator, s/n N00680X002182, 12 in. spacing, NH3 pkg, harrows.

John Deere 360 28 Ft Tandem Disc, 22 in. hard faced frt blade, 22 in. hard faced rear blade, 9 in. spacing.

2000 Bourgault 7200 72 Ft Heavy Harrows, s/n 36371HH-11, Valmar gran applicator.

1996 Dutchland SR 40 Ft Land Roller, s/n A03007-96, 30 in. drum, hyd fold.

Sprayer

1997 Flexi-Coil S65XL 130 Ft Field, s/n S65XLA0-T081409, hyd pump, 1250 gal poly tank, chem mix tank, 18.4x26.

Grain Cart & Dryer

2003 Sunflower 8682 650± Bushel, s/n 08382H2003009, 18 in. hyd folding auger, PTO driven, 1000 PTO, roll tarp, 24.5x32.

1976 Farm Fan AB12B 180 BPH Portable, s/n 62121, alum screens, Canola screens, digital ctrls, 2363 hrs showing.

Grain Bins

(3) Stor King SKB16110E 3000± Bushel Epoxy Lined Hopper.

(2) Friesen 1250± Bushel Epoxy Lined Hopper.

Westeel 5000± Bushel 19 Ft 6 Ring Hopper.

(4) Meridian GM3000 3000± Bushel Hopper.

Meridian 3000± Bushel Hopper.

Meridian 1000± Bushel Hopper.

Grain Handling Equipment

Farm King 1070 Elec Swing Grain Auger · 2010 Westeel TFX100-36 Grain Auger w/Mover · 1985 Westfield 8 In. x 51 Ft Grain Auger · Westfield 7-41 7 In. x 46 Ft Grain Auger · 1994 Johnson J10 Transfer Auger · Avonlea Fans 5151ACB 5 HP Aeration Fan · Flaman GGF-80511 5 HP Aeration Fan · 4 HP Aeration Fan · 2014 Grain Guard GGI-80311 3 HP Aeration Fan · (3) 3 HP Aeration Fans · Grain King 2 HP Aeration Fan · 1985 Convey-Air Grain Vac.

Pull Scraper & Equipment Attachments

Caterpillar 80 13 CY Hydraulic Pull Scraper, 21.0R25.

2014 Allied YC1080C 108 In. 3 Point Hitch Snow Blower, s/n YC1080C14000009, dbl auger, hyd chute, hyd spout

Woods Dixie Cutter M5 3 Point Hitch Mower, 540 PTO.

Allied AUB300 84 In. 3 Point Hitch Blade, s/n 1359.

Buhler Q/C 48 In. Pallet Forks, to fit New Holland TL80 MFWD.

Precision Farming

(2) Outback S3 Display.

(2) eDrive.

(2) Hemisphere Receiver.

Outback S Display.

Other Items Include

2013 Cub Cadet RZTS 50 In. Zero Turn Riding Lawn Mower · Water Pumps · (2) 1250 Gallon Poly Tanks · 1000 Gallon Fuel Tank · 500 Gallon Fuel Tank · Steel Swath Roller · (20) 80 Lb Tractor Suitcase Weights · Chem Transfer Pump · Pressure Washer · Air Compressor · Welders · Shop Tools ...AND MUCH MORE!

David & Rosemary Young



Gavin McGown
Ritchie Bros. Territory Manager
 306.539.0433
 gmcgown@ritchiebros.com
 Regina Site: 306.776.2397

Assiniboia, SK



Sale Starts 10 am – Registration Begins 2 Hours Prior
 Internet Bidding & Equipment Begins at **12 NOON**

David Young: 306.642.3442 (h)
 306.640.6802 (c), rosedaveyoung@gmail.com
Internet Bidding Info: 800.211.3983

Directions: From **ASSINIBOIA, SK**, at Jct of Hwy 2 & 13, go 8.1 km (5 miles) West, go 8.9 km (5.5 miles) South on Range Rd 3015. Yard on East side.
GPS: 49.556352, -106.111174 **Legal Land Description:** SW 17-7-1 W3



2010 John Deere 6140D & 2014 Ag Shield 14 Ft



1990 Case IH 7110 & 2002 New Holland 1475 16 Ft



2008 New Holland T2310 & 2016 Wallenstein GX980



2006 New Holland BR780A



2005 Haybuster 2650

Tractors

2010 John Deere 6140D MFWD, s/n P06140X001136, 673 SL ldr w/bkt, s/n 1P00673XLAC014305, grapple, joystick, frt aux hyd, 9 spd PowrReverser LH rev, diff lock, 3 hyd outlets, 540/1000 PTO, rear wheel weights, 14.9x24 F, 18.4x38 R, 1855 hrs showing.
1990 Case IH 7110 MFWD, s/n JJA0022557, Allied 894 ldr w/bkt, s/n 8006490, 18 spd powershift, diff lock, 3 hyd outlets, 540/1000 PTO, 16.9x28 F, 20.8R38 R, 4988 hrs showing.
2008 New Holland T2310 MFWD Utility, s/n Z8DB08789, 250TL frt end ldr w/bkt, HST, 3 pt hitch, 540 PTO, joystick, bale teeth, 10x16.5 F, 17.5x24 R, 647 hrs showing.
1973 International 966 2WD, s/n 20800, 8 spd standard, 2 hyd outlets, 540/1000 PTO, rear wheel weights, 10.00x16 F, 18.4x38 R, 7914 hrs showing.
1947 Massey Harris 44 2WD Antique, s/n 61839, gas, standard, 540 PTO, 6.00x16 F, 16.9x30 R.

Trucks & Sport Utility Vehicle

1975 Dodge 600 S/A Grain, s/n D61FG5J024309, V8, gas, 4x2, spring susp, PTO, Westeel-Rosco 14 ft steel box, hoist, tarp, 29,837 miles showing.
2002 Ford F150 XLT Extended Cab 4x4 Pickup, s/n 2FTRX18L62CA72436, 5.4 L, V8, A/T, 319,418 km showing.
2007 Toyota Highlander 4WD, s/n JTEHP21A670190989, 3.3 L V6, A/T, 57,498 miles showing.

Seeding, Tillage & Breaking

2014 Ag Shield 14 Ft Land Roller, s/n 1214005, Technik-Plus applicator, 42 in. drum, 13 in. spacing.
 1976 Co-op Implements 12 Ft & 12 Ft Discers · 1976 Co-op Implements 15 Ft Discers · Co-op Implements 24 Ft Cultivator · Co-op Implements 14 Ft Cultivator · International 55 18 Ft Cultivator · Morris B336 36 Ft Rodweeder · Cockshutt 476 29 Ft Cultivator.

Balers

2006 New Holland BR780A Round, s/n Y5N012801, 1000 PTO, monitor, kicker.
2002 New Holland 648 Round, s/n 12062, 540 PTO, kicker.
1980 Massey Ferguson MF128 Square, s/n 80601886, 540 PTO.
Massey Ferguson MF128 Square, s/n 2183600383, 540 PTO.

Haying Equipment

2002 New Holland 1475 16 Ft Hydra Swing Mower Conditioner, s/n 665899, 1000 PTO, rubber on rubber rollers, dbl knife drive.
 1977 New Holland Stackliner 1002 Bale Wagon · 1974 New Holland Stackliner 1033 Bale Wagon · John Deere 10 Ft Hay Rake · 2012 Red Rhino 40 Ft T/A Gooseneck Bale Mover · Custombuilt 30 Ft Bale Wagon.

Grain Handling Equipment

(2) Grain Vault 3000± Bushel 15 Ft 4 Ring Hopper Bin · Westeel-Rosco 4000± Bushel 19 Ft 5 Ring Hopper Bin · Westeel-Rosco 2000± Bushel 13 Ft 5 Ring Hopper Bin · 1995 Brandt 850 Grain Auger · 1997 Brandt 840 Grain Auger · 6 In. x 35 Ft Grain Auger · 1982 Walinga Grain Vac · 150± Bushel Grain Wagon.

Livestock Equipment

2005 Haybuster 2650 Bale Processor · Lakeland Portable Crowding Tub · Foremost 450 Chute Self-Catching Squeeze · (14) Livestock Feeders · (3) Water Pump Sets.

Attachments

2016 Wallenstein GX920 18 In. Hydraulic Tractor Backhoe · Unused · 2015 Buhler Farm King F0435B 60 In. 3 Point Hitch Snow Blower · 1995 Buhler Farm King 9600 96 In. 3 Point Hitch Snow Blower · Elias Round Bale Scale Tractor 3 Point Hitch · Pegoraro TL155 60 In. Rototiller Tractor 3 Point Hitch · John Deere 84 In. Q/C Tractor Bucket.

Other Items Include

Custombuilt Hydraulic Post Pounder · Wheatheart 12 In. Hydraulic Auger · Koenders Electric Pump Pond Aerator · 1250 Gallon Poly Water Tank · Livestock Panels · Saddles & Tack · Round Pen w/ Gate · Fence Posts · Sven 6 In. Rollermill · Truck Box Trailers · Antiques **...AND MUCH MORE!**

Frick Family Farm Ltd

Garry & Leslie Frick

Luseland, SK (Southwest of Unity)



Michael Higgs
Ritchie Bros. Territory Manager
 306.481.4440
 mhiggs@ritchiebros.com
 North Battleford Site: 306.445.5000

Garry Frick: 306.372.4406 (h)
 306.372.7765 (c), garry.frick@sasktel.net
Internet Bidding Info: 800.211.3983

 **Sale Starts 10 am** – Registration Begins 2 Hours Prior
 Internet Bidding & Equipment Begins at **12 NOON**

Directions: From LUSELAND, SK, go 4.8 km (3 miles) South on grid #675. **GPS:** 52.041901, -109.407526 **Legal Land Description:** SE 31-35-24 W3



1997 John Deere 9300, 1997 John Deere 9100, 1992 John Deere 4960 & 1985 John Deere 4450



1996 John Deere 9600



1993 John Deere 9500



1992 White 195

Tractors

1997 John Deere 9300 4WD, s/n RW9300H001341, 360 hp, 24 spd standard, Raven display, SmartSteer autosteer, 4 hyd outlets, aux hyd, 620/70R42, duals, receiver, 5526 hrs showing.
1997 John Deere 9100 4WD, s/n RW9100H001233, 260 hp, 24 spd standard, Trimble CFX750 display, 4 hyd outlets, 20.8R38, duals, EZ Steer steering wheel, 5791 hrs showing.
1992 John Deere 4960 MFWD, s/n RW4960P002979, 16 spd powershift, 3 hyd outlets, aux hyd, 1000 PTO, frt weights, 20.8R42 R, duals, poly fenders, 200 PTO hp, 8091 hrs showing.
1985 John Deere 4450 MFWD, s/n RW4450P021510, 16 spd powershift, 3 hyd outlets, 540/1000 PTO, frt weights, rear wheel weights, 16.9-26 F, 20.8-38 R, 140 PTO hp, poly fenders, 8037 hrs showing.
1992 White 195 MFWD, s/n 511081, 208 hp, 18 spd partial powershift, 3 hyd outlets, 1000 PTO, 16.9R30 F, 20.8R42 R, duals, 5508 hrs showing.
Minneapolis Moline 670 2WD, s/n 299E01452, gas, 5 spd standard, 73 PTO hp, propane conversion kit, cab enclosure.
Minneapolis-Moline Z, s/n 00701049, gas, 5 spd standard, 34 PTO hp.

Combines & Header

2003 New Holland CR970, s/n HAJ100641, 16 ft hdr, s/n PPP004808, Swathmaster P/U, reverser, VSR, auto HHC, F&A, long auger, chaff spreader, fine cut chopper, lateral tilt fdr house, 900/60R32 F, 600/65R28 R, 1469 sep hrs showing.
1996 John Deere 9600, s/n H09600X667725, 914 14 ft hdr, s/n H009914W670441, VSR, auto HHC, F&A, chaff spreader, chopper, 30.5-32 F, 2170 sep hrs showing.
1993 John Deere 9500, s/n H09500X650937, 914 14 ft hdr, s/n H00914W650266, VSR, rock trap, chaff spreader, fine

cut chopper, 24.5-32 F, 14.9-24 R, 2758 sep hrs showing, Big Top Hopper Extension. *(Consigned by Scott Vetter: 306.228.4528)*
1993 John Deere 930 30 Ft Rigid, s/n H00930R651451, P/U reel, hyd F&A.

Swathers

2015 Massey Ferguson Hesston WR9740, s/n AGC-M97400FHS11126, Massey Ferguson 5200 36 ft hdr, P/U reel, F&A, Factory Autosteer receiver, 480/85R26 F, 240 machine hrs showing, 157 hp, 198 hrs showing.
2000 Massey Ferguson 220 Series II 30 Ft, s/n J220744, s/n J600862, P/U reel, 21.5-16.1 F, 2198 hrs showing.
1997 Case IH 8240 35 Ft, s/n CFH0067168, bat reel, 1000 PTO.
1993 Case IH 8240 35 Ft, s/n CFH0067068, bat reel, 1000 PTO.

Skid Steer Loader

2013 Terex TSV-70, s/n ASVS070T3W500297, HLA 12.5 cu ft bucket, A/C heater cab, Perkins 74 hp, diesel, hand controls, 12-16.5, 30 hrs showing.

Trucks

Ford F155 Antique Grain, wood box, DRW.
1998 Volvo T/A Grain, s/n 4VHJCMFP4WN862634, Cummins M11, 330 hp, Allison A/T, RB susp, 8165 kg frt, 9760 kg rears, PTO, aluminum rims, 20 ft steel box, roll tarp, Agremote end gate, A/C, 162,323 kms showing.
1984 International S1900 T/A Grain, s/n 1HTAF19E6EHA13454, DT466, diesel, A/T, 20 ft steel box, roll tarp, Brehon remote end gate, A/C, 553,520 kms showing.
1965 Chevrolet 50 S/A Grain, s/n 5C5503618061F, 292, 4x2, wood box, 52,795 miles showing.

1976 GMC Sierra Grande 6500 S/A Grain, s/n TCE676V576287, V8, 5 spd manual, spring susp, PTO, 16 ft Wood box, roll tarp, 40,298 miles showing.
1980 GMC 1500 Pickup, s/n CCL24A1184609, 5.7 L, V8, A/T, long box.

Seeding, Tillage & Breaking

2012 Morris Maxim II 34 Ft Air Drill, s/n 3402101923, 10 in. spacing, dbl shoot, 4 in. steel packers, 8370 370 bu 3 comp't tow-behind tank, s/n X370100211, sgl fan, 10 in. load auger, 3rd tank 80 bushel, 800/65R32 R, 500/70R.
1997 Morris 2000 42 Ft Air Seeder, s/n 2380003865, floating hitch, 9 in. spacing, sgl shoot, 7300 2 comp't tow-behind tank, s/n 7309603046, sgl fan, 7 in. load auger, 3 bar harrows, sweeps.

Cultivators

1985 Co-op Implements 807 36 Ft Deep Tillage Cultivator, s/n 85070002, 12 in. spacing, 3 bar harrows.
1988 Bourgault FH546-52 48 Ft Cultivator, s/n 429-5, floating hitch, 3 bar harrows
1985 John Deere 1650 51 Ft Cultivator, s/n N01650X000783, 12 in. spacing, Valmar 242090116 gran app, Degelman 3 bar harrows.
Case 22 Cultivator.
Case E30-324 30 Ft Tandem Disc, s/n 806, 21 in. serrated frt blade, 21 in. deep cone rear blade, 9 in. spacing.
1995 Riteway Jumbo 8000 55 Ft Heavy Harrows, s/n 95-8029, 22 in. x.65 in. tines, 5 bar.
Blanchard Hydra-Lift 60 Ft Harrow Packer, s/n 1430, p20, 4 bar.
Geres Rock Digger.
Rock-O-Matic Rock Picker



2003 New Holland CR970



2012 Morris Maxim II 34 Ft



2015 Massey Ferguson Hesston WR9740



Case E30-324 30 Ft



1998 Volvo



2013 Terex TSV-70

Sprayer

Flexi-Coil 67XL 100 Ft, s/n S67XL-099018-22, 1250 imp gallon poly tank, chem mix tank, 18.4-26, hyd pump, screens, hyd fold.

Mower

Land Pride RCM 5615 15 Ft Batwing Rough Cut, s/n 901736, 1000 PTO.

Grain Bins

- Westeel Magnum F1412 70± Tonnes 14 Ft Smooth Wall Hopper.**
- Westeel 10 Ft 50± Tonnes Smooth Wall Hopper.**
- Westor 4900± Bushel 18 Ft 5 Ring Hopper.**
- (7) Westeel-Rosco 3500± Bushel 19 Ft 5 Ring Hopper.**
- Westeel-Rosco 19 Ft 5 3800± Bushel Ring Hopper Bin.**
- (2) Twister 19 Ft 4 3800± Bushel Ring Hopper.**
- (2) Westeel-Rosco 2100± Bushel 14 Ft 6 Ring Hopper.**
- Westeel-Rosco 3300± Bushel 19 Ft 5 Ring.**
- Westeel-Rosco 3200 Bushel.**

- (3) Westeel-Rosco 3300± Bushel 19 Ft 5 Ring.**
- Westeel-Rosco 2700 Bushel 19 Ft 4 Ring.**
- Westeel-Rosco 2640± Bushel 19 Ft 4 Ring.**
- Westor 1750± Bushel 18 Ft 5 Ring.**
- (2) Westeel-Rosco 1650± Bushel 14 Ft 5 Ring.**

Grain Handling Equipment

- Wheatheart SA1371 13 In. x 71 Ft Mechanical Swing Grain Auger.**
- Sakundiak HD10-2000 10 In. x 66 Ft Mechanical Swing Grain Auger.**
- (2) Sakundiak HD8-1600 8 In. x 53 Ft Grain Auger.**
- Sakundiak HD7-37 7 In. x 37 Ft Grain Auger.**
- Walinga MT 510S Super Grain Vac.**
- (2) 2011 Grain Guard GGF-80311 3 Hp Aeration Fans.**
- E-Kay Bin Sweep.**

Precision Farming

- Raven Autosteer, Box s/n 0000003494.**
- Raven Autosteer, s/n 0000002941.**

Outback S, Display.

Agricultural Equipment

- 8 Ft Steel Tapered Swath Roller.**
- Post Pounder.**
- 3 PTH Post Hole Auger.**
- Koenders 8 Ft Poly Swath Roller.**

Landscape Equipment

John Deere 430 Garden Tractor, s/n M00430X361048, diesel, belly mount mower 60 in, 540 PTO, 3 pt hitch, 50 in. rototiller.

Tractor Attachment

Degelman 14 Ft 6 Way Tractor Dozer, to fit John Deere 9100, brush guard.

Other Items Include

Meteor SSB76-B Snow Blower · Westeel 1000 Gallon Tank · 300 Gallon Tank · 1400 Gallon Poly Tank · Westeel 100 Gallon Tank ...AND MUCH MORE!

in the RING Feature Farm

Guy Farms Brent & Cynthia Guy & Arlo & Dee Guy
Kenaston, SK – June 26

Ritchie Bros. Auctioneers will be making a stop in Kenaston, SK on June 26 for a father & son auction at Guy Farms. Arlo and his son Brent, along with their respective wives Dee and Cynthia, have been working together as partners since 1976, when they purchased two sections of land from Arlo's father.

With only a handful of sections in the late 1970s, the grain farmers grew their business to over 8,000 acres by working together and getting along. Well, most of the time anyway.

"It was interesting working with dad, he was a bit bossy," said Brent with a chuckle.

"Farming is always a struggle, but everything worked out pretty decent," said Arlo. "You're always up against weather and commodity

prices, so you've got to get along!"

Arlo and Brent each have their own companies, and looked after their own finances, but they would occasionally buy equipment together. They also had a trucking company and have sold grain trailers out of Saskatoon with Ritchie Bros. Auctioneers on occasion.

That wasn't their first experience with Ritchie Bros. Auctioneers. The father and son duo used to drive out to Nisku, AB in the late 1970s to go to equipment auctions.

Many decades later Arlo is set to retire at age 81 while Brent, 59, is opting not to continue the business alone. Brent has a daughter in university, Samantha, who is studying to be a



teacher.

With no immediate family members to take over the business, Arlo and Brent worked with Territory Sales Manager Jon Schultz, putting their trust in Ritchie Bro. Auctioneers to help close a chapter in their lives, while getting the best returns possible on their equipment.

"We enjoyed working with Jon," said Brent. "He always has a smile on his face."

Equipment in the sale includes a 2016 Case IH 620 Quadtrac track tractor, a 2016 Seed Hawk 8412 84 ft air drill, a 2014 Case IH Patriot 4430 120 Ft high clearance sprayer, a 2015 Massey Ferguson 9565 combine, and over 100 other items to choose from.

See page 63 - 65 for details.

Dave & Christine Dietrich

Founders of Flexxifinger – High Hope Farms Inc
Assiniboia, SK



Gavin McGown
Ritchie Bros. Territory Manager
306.539.0433
gmcgown@ritchiebros.com
Regina Site: 306.776.2397



Sale Starts 11 am – Registration Begins 2 Hours Prior
Internet Bidding & Equipment Begins at **12 NOON**

Dave Dietrich: 306.642.4811 (h)
306.640.7760 (c), davewd@sasktel.net
Internet Bidding Info: 800.211.3983

Directions: From **ASSINIBOIA, SK**, at the Intersection of Hwy 13 & Hwy 2, go 4.8 km (3 miles) East on Grid 717, go 1.6 km (1 mile) North. Yard on West side.
GPS: 49.665200, -105.936390 **Legal Land Description:** NE 24-08-30 W2



2011 Case IH 7120



2012 Case IH Patriot 4430 120 Ft



2012 Case IH Steiger 450HD & 2012 Brandt 1020XR

Tractors

2012 Case IH Steiger 450HD 4WD, s/n ZCF130161, powershift LH rev, diff lock, AFS Pro 700 display, 372 receiver, AFS AccuGuide autosteer, 6 hyd outlets, aux hyd, Big 1000 PTO, frt weights, rear wheel weights, rear weights, 800/70R38, duals, 57 GPM hyd, 879 hrs showing.
1997 Case IH 9380 4WD, s/n JEE0067574, 12 spd standard, FM-750 display, Trimble receiver, EZ-Steer autosteer, 4 hyd outlets, aux hyd, 20.8R42, duals, 4512 hrs showing.

Combine & Header

2011 Case IH 7120, s/n YAG210907, reverser, VSR, auto HHC, F&A, grain tank exts, chaff spreader, internal fine cut chopper, yield & moisture, AFS Pro 600 display, FM-750 display, AG receiver, EZ-Steer autosteer, lateral tilt fdr house, 520/85R42 F, 600/65R28 R, duals, 767 sep hrs showing.
2011 Case IH 3020 35 Ft TerraFlex, s/n YBZL56207, to fit AFX Series combine, Cray air reel, hyd F&A, Trailtech transport.

Trucks & Trailers

1995 GMC Topkick T/A Grain, s/n 1GDT7H4J3SJ525024, Caterpillar 3116 6.6 L, 275 hp, Eaton Fuller 8LL, spring susp, 13220 lb frt, 40000 lb rears, 247 in. WB, PTO, 20 ft steel box, hoist, roll tarp, rear aux hyd, 64,249 km showing.
1976 GMC 6500 Sierra S/A Grain, s/n TCE676V594262, 336 V8, gas, Eaton Fuller 5x2, spring susp, 7000 lb frt, 16160 lb rears, 189 in. WB, PTO, 16 ft steel box, hoist, roll tarp, 57,192 miles showing.
1963 Dodge S/A Grain, s/n 2482918316, V8, gas, spring susp, 157 in. WB, 12 ft box, hoist, roll tarp, 62,634 miles showing.
1987 Freuehauf 48 Ft T/A, s/n 2H8R04826HS029806, spring susp, (3) 1500 gal poly tanks, fittings, insulated frt.
2007 Forest River Inc 12 Ft 6 in. x 6 Ft T/A Enclosed, s/n 5NHUCC22X7N051380.

Seeding, Tillage & Breaking

1997 Flexi-Coil 5000 45 Ft Air Drill, s/n AD.B0000-T076370, floating hitch, 9 in. spacing, sgl shoot, 4 in. rubber capped steel packers, 2320 230± bu 2 comp't tow-behind tank, s/n G2320.A0-T076743, sgl fan, 8 in. load auger, Alpine liquid kit, Flexi-Coil controller, ART-160 monitor, full blockage sensors, rear hitch.
Case Cultivator.
Morris Cultivator.
1989 Flexi-Coil S95 60 Ft Harrow Packer, s/n S95.B000-J030699, 12 in. tines, P30 packers.
2009 Mandako 50 Ft Land Roller, s/n C09-11-50-42, 42 in. drum, 5/8 in. thickness.

Sprayer & Spreader

2012 Case IH Patriot 4430 120 Ft High Clearance, s/n YCT032496, 1200 gal stainless steel tank, 5 nozzle bodies, fence row nozzles, rinse tank, Viper Pro display, AG receiver, SmarTrax



1997 Case IH 9380 & 1997 Flexi-Coil 5000 45 ft w/2320 230± Bu



2005 Bourgault LFC2000 w/2012 Case IH Early Riser 1240 40 Ft



2011 Case IH 3020 35 Ft



2009 Mandako 50 Ft



2013 Brandt 850

autosteer, hyd axle adj, 620/70R38, AimCommand, AccuBoom, AutoBoom, 549 hrs showing.

60 Ft Granular, Beline G532 gran pkg, 12 in. spacing.

NH3 Equipment

Custombuilt 3800 Litre Liquid Fertilizer Cart, Honda 2 in. diaphragm pump.

Planters

2012 Case IH Early Riser 1240 40 Ft 30/15 In., s/n YBS028879, pintle hitch, air delivery, hyd markers, liquid fert kit, 7 in. rubber packers, hyd pump, 2005 Bourgault LFC2000 US gal fert cart, s/n 38145LF-05, John Blue pump.

Grain Carts

2012 Brandt 1020XR 1000± Bushel S/A, s/n 101668, 20 in. hyd folding auger, hyd spout, Big 1000 PTO, 900/60R32, Digi-Star GT 460 scale, roll over tarp, CabCam display, rear camera.

Grain Bins

Butler 14 Ft 3 Ring · Butler 2650± Bushel 19 Ft 4 Ring · (2) Sears 14 Ft 3 Ring · (5) Westeel-Rosco 14 Ft 5 Ring.

Grain Handling Equipment

2003 Westfield MK130-71 Mechanical Swing Grain Auger, s/n 147815, 540 PTO, reverser, dual flighting hopper, hyd lift, winch.

Brandt 8 In. x 65 Ft Grain Auger, s/n 17368, 540 PTO, winch.

2013 Brandt 850 Grain Auger, s/n 103089, Kohler Command Pro 30, 30 hp, elec start, elec clutch, mover, hyd winch.

1994 Sakundiak HD7-1400 7 In. x 46 Ft Grain Auger · 7 In. x 39 Ft Grain Auger · 1979 Sakundiak HD7-37 Grain Auger · Sakundiak HD6-37 Grain Auger.

Other Items Include

65± Bu Galvanized Feed Bin · AWS 2000 Air Reel · (15) 1250 Gallon Poly Tanks · 65± Bu Galvanized Feed Bin · AWS 2000 Air Reel · (15) 1250 Gallon Poly Tanks · Yamaha 200 Dirt Bike · Sets of Flexxifingers · Tow Cable on Trailer · Petrified Wood **...AND MUCH MORE!**

we
IT'S
ABOUT
YOU

“...farming in itself is stressful, but the farm auction is likely the most stressful and emotional event of a farming career. The Ritchie Bros. staff ‘get’ it and worked diligently with us to make our equipment look its best.”

Doug & Debbie Simpson, Beaumont, AB – April 10, 2018
1056 Registered Bidders — 74% Online | 26% Onsite

Kletke Seed Farm Ltd

Glenn & Maureen Kletke

Teulon, MB (North of Winnipeg)



Kurt Cormier
Ritchie Bros. Territory Manager
 204.918.0613
 kcormier@ritchiebros.com
Regina Site: 306.776.2397

Glenn Kletke: 204.886.7424
 glenn@kletkeseedfarm.com

Internet Bidding Info: 800.211.3983



Sale Starts 11 am – Registration Begins 2 Hours Prior
 Internet Bidding & Equipment Begins at **12 NOON**

Directions: From **TEULON, MB**, at the Jct of Hwy 7 & Hwy 17 go 4.8 km (3 miles) South, then 4 km (2.5 miles) East on Road 91 North **OR** From **GUNTON, MB**, at the Jct of Hwy 7 & Rd 89 North, go 3.2 km (2 miles) North on Hwy 7, then 4 km (2.5 miles) East on Road 91 North. Yard on North side.

GPS: 50.348, -97.195 **Legal Land Description:** SE 12-16-02 E



2006 John Deere 9860STS & 2009 John Deere 9870STS



2011 Rogator 1194 132 Ft



2006 Terra-Gator 8104

Track Tractors

2011 John Deere 9530T, s/n 1RW9530TVBP914614, 16 spd powershift, AutoTrac ready, 48 gpm hyd pump, 4 hyd outlets, 1 aux hyd, Big 1000 PTO, frt weights, idler weights, 36 in. tracks, 2213 hrs showing.

2009 John Deere 9630T, s/n RW9630T911028, 16 spd powershift, AutoTrac ready, 48 gpm hyd pump, 4 hyd outlets, frt weights, 36 in. tracks, 3499 hrs showing.

Combines & Headers

2009 John Deere 9870STS RWA, s/n H09870S731251, 615P 15 ft hdr, s/n H00615P731315, s/n H00615P731315, reverser, VSR, auto HHC, grain tank exts, PowerCast Tailboard, ProDrive, CommandCenter display, AutoTrac ready, 520/85R42 F, 620/75R26 R, duals, folding unload auger, 1539 sep hrs showing.

2006 John Deere 9860STS RWA, s/n H09860S715979, 615P 15 ft hdr, s/n H00615W715592, reverser, VSR, auto HHC, rock

trap, grain tank exts, variable speed fdr hse, lateral tilt, AutoTrac ready, 520/85R42 duals F, 600/65R28 R, 2022 sep hrs showing.

2014 John Deere 635F 35 Ft Flex, s/n 1H00635FVD0765245, to fit Deere 70/S Series, P/U reel, hyd F&A, dividers.

2006 John Deere 635F 35 Ft Flex, s/n H00635F716578, to fit 60 Series combine, P/U reel, hyd F&A.

2004 Honey Bee SP30 Draper, s/n 300400774, to fit John Deere 60 Series combine, P/U reel, hyd F&A, dbl knife drive, factory transport.

2015 Horst HCFC Flex Header Transport, s/n 15103472.

2003 Elmers HT30 T/A Header Transport, s/n 032327.

Swather

2005 John Deere 4895 30 Ft, s/n E04895X310241, Honey Bee ST30 hdr, s/n 300401089, P/U reel, F&A, dbl knife drive, adj 8-10 ft rear mount poly swath roller, 18.4R26 F, 14Lx16.1 SL R, 850 machine hrs showing.

Seeding, Tillage & Breaking

1998 Flexi-Coil 5000 45 Ft Air Drill, s/n ADB0000-U091220-99, 9 in. spacing, 550 lb trip, dbl shoot, 5.5 in. packers, Mattracks on drill, 2340 tow-behind tank, s/n 2340-092541, dbl fan, 12 in. load conveyor, dual seed treaters.

John Deere 10 Row 11 Ft 3 Point Hitch Planter, adj 14 in. spacing.

2013 John Deere 2410 55 Ft Deep Tillage Cultivator, s/n 1N02410XEC0750162, 12 in. spacing, harrows.

2013 John Deere 2210 63 Ft Cultivator, s/n 1N02210XCD0755295, 10 in. spacing, harrows.

Case 13 Ft Cultivator, 12 in. spacing.

12 Ft 3 Point Cultivator, 6 in. spacing.

2009 Wishek 862NT 34 Ft Tandem Disc, s/n 15040934, 29 in. hard faced frt blade, 29.5 in. hard faced rear blade, 13 in. spacing, hitch leveling, mud scrapers.



2011 John Deere 9530T & 2013 John Deere 2410 55 Ft



2009 John Deere 9630T & 2009 Wisek 862NT 34 Ft



2005 John Deere 4895 30 Ft



1998 Flexi-Coil 5000 45 Ft w/2340



2013 John Deere 2210 63 Ft



2014 Unverferth 1225 63 Ft



2004 Bourgault 750



2005 K-Tec 1225A



2013 Farm Fans CFAB-510

2014 Unverferth 1225 63 Ft Rolling Basket Harrows, s/n A59100127, coil-tine bar, adj-length tongue.

2007 Summers 72 Ft Heavy Harrows, s/n G0171, 24 in. x 9/16 in. tines, hyd down pressure.

1992 Dutch Industries Super Roller 42 Ft Land Roller, s/n 107-92, 30 in. drum, floating hitch, mud scrapers.

Laurier HP-8x8 40 Ft Harrow Packer, 13 in. tines.

1981 Degelman R570S Rock Picker, s/n 15651, 540 PTO. Custombuilt 11 Ft Rock Windrower.

Sprayer

2011 Rogator 1194 132 Ft High Clearance, s/n AGCA1194T-NWSE1144, Caterpillar C7 Acert, hydro, 1100 gal stainless steel tank, foam markers, 5 nozzle bodies, fence row nozzles, rinse tank, 5 sensor Boom height, Raven SmarTrax, Raven SlingShot, Raven Viper Pro display, Raven Phoenix receiver, hyd axle adj,

Pommier alum recirculating boom, Thomson filters, 320/90R50, 855 hrs showing.

(4) Titan 620/70R38 Tires & Rims, to fit Rogator 1194 high clearance sprayer.

Spreader

2006 Terra-Gator 8104 Floater, s/n 84093106, John Deere engine, variable rate mapping capability, Raven receiver, Raven SmarTrax, Raven Viper Pro display, 60 ft stainless steel boom, AirMax V Box, roll tarp, 48x31.00x20 F, 1000/50R25 R, 2202 hrs showing.

Grain Cart

2004 Bourgault 750 SmartCart S/A, 38121GC-03, hyd/PTO pump kit, folding auger, Big 1000 PTO, roll tarp, 800/65R32.

Grain Dryer

2013 Farm Fans CF/AB-510 500 PBH Batch or Continuous, s/n VIS003378, NG, 3 ph, 575v, DriTek Plus CBH7-D510-5 panel, dbl fans, dry & cool top & bottom.

Industrial Equipment

2005 K-Tec 1225A 25 CY Pull Scraper, s/n 7812250705, extra cutting blade, 23.5x25.

Kirchner 84 In. 3 Point Hitch V Ditcher

Other Items Include

Unused - Grapple, to fit New Holland TV6070.

Farm King 8 Ft Swath Roller.

Doug & Betty Kotzer



Mark Perkins
Ritchie Bros. Sales Representative
 306.276.8475
 mperkins@ritchiebros.com
 Regina Site: 306.776.2397

Langenburg, SK (Southeast of Yorkton)

Sale Starts 10 am – Registration Begins 2 Hours Prior
 Internet Bidding & Equipment Begins at **12 NOON**

Doug Kotzer: 306.743.7552
 dbkotzer@sasktel.net

Internet Bidding Info: 800.211.3983

Directions: From **LANGENBURG, SK**, go 3.2 km (2 miles) West on Hwy 16, then go 9.6 km (6 miles) North. Yard on East side.
GPS: 50.9296, -101.7360 **Legal Land Description:** NW 28-22-31 W1



1997 John Deere 9600



1990 John Deere 8560 & 1997 Ezee-On 3500 36 Ft w/1988 Eagle Air Dutch



Ford Versatile 276



2000 International 4900



2007 Leon 1000



2007 John Deere 317

Tractors

1990 John Deere 8560 4WD, s/n RW8560H001638, 235 hp, 24 spd PowrSync, diff lock, 3 hyd outlets, 18.4x38 duals, 6273 hrs showing.

Ford Versatile 276 Bi-Directional, 2360 ldr, bkt, s/n D455616, 1 hyd outlet, 540/1000 PTO, 3 pt hitch, eng end: 3 hyd outlets, 16.9x28, 6745 hrs showing.

1964 John Deere 3020 2WD, s/n 12T60753, diesel, 2 hyd outlets, 540/1000 PTO, 18.4x30 R, 9580 hrs showing.

Combine & Headers

1997 John Deere 9600, s/n H09600X671470, 914 hdr, s/n H00914W670315, P/U, reverser, VSR, rock trap, long auger, chaff spreader, fine cut chopper, 30.5x32 F, 16.9x32 R, 2320 sep hrs showing.

1986 John Deere 230 30 Ft, s/n H00230P616973, to fit John Deere 9600 combine, P/U reel, transport.

(2) Versatile 2800 28 Ft, to fit 276 Bi-Directional tractor.

Trucks & Trailers

2000 International 4900 T/A Grain, s/n 1HTSHADR61H357804, Detroit 466, Allison 5 spd A/T, diff lock, A/R susp, 188 in. WB, PTO, 16 ft steel box, hoist, roll tarp, rear hoist ctrls, 123,136 km showing.

1975 Ford 750 S/A Tender, s/n N75FVA27334, 391, 4 spd A/T, 2 spd aux, Haul-All Box 16 ft 300± bu 2 compt box, hyd belt conv, 12v elec gates, rear hyd ctrl, Agremote for hopper, 74,001 miles showing.

1979 Chevrolet El Camino Conquista Car, s/n 1W80H9D525006, 305, 4 spd A/T, 144,027 km showing.

2010 Load Max 25 Ft T/A Equipment, s/n B081311990, 7000 lb axle.

Custombuilt S/A Fire Fighting Water, 600 gal poly tanks, 2 in. banjo pumps, 1 in. hose.

Custombuilt T/A Water, 500 gal galvanized tank, 2 in. plumbing.

Custombuilt 18 Ft Equipment.

Custombuilt 14 Ft T/A Equipment.

Industrial

2007 John Deere 317 Skid Steer, s/n T00317A135244, bkt, aux hyd, cab, 1407 hrs showing.

2007 Leon 1000 10 CY Hydraulic Pull Scraper, s/n 8510703.

North Star 48 in. Skid Steer Forks · Worksave 924H Q/C Skid Steer Auger · Custombuilt Q/C Cable Trencher · Custombuilt 60 in. Q/C Landscape Blade · Custombuilt 32 in. Q/C Tree Spade · 60 In. Heavy Tine Landscape Skid Steer Rake.

Seeding, Tillage & Breaking

1997 Ezee-On 3500 36 Ft Air Drill, s/n 42178, 8 in. spacing, sgl shoot, liquid fert kit, 3 in. packers, 1988 Eagle Air Dutch TB58-92SG 150± bu tow-behind tank, s/n 1195, 7 in. load auger.

International 300 Diskall 28 Ft Discer, 16 ft, 12 ft.

Case IH 5800 35 Ft Cultivator, s/n JAG0622418, 12 in. spacing, liquid fert kit, harrows.

Ezee-On 14 Ft Tandem Disc, 16 in. serrated blades F, 17 in. rear blades, mud scrapers.

1993 Morris 80HDB 80 Ft Harrows, s/n 800000127, 15 in. straight tines.

1997 Riteway 6000 60 Ft Harrow Packer, s/n 97-63184, 16 in. tines.

1983 Degelman R570S Rock Picker, s/n 17457, ground driven.

Sprayers

1984 Chevrolet C70 68 Ft Custombuilt, s/n 1GBS7D-1B5E105129, 366, 5x2 spd, 800 gal poly tank, foam markers,

fence row nozzles, Honda GX240, 2 in. plumbing, MT3000 sprayer ctrl, Astro/Garmin spd sensor, 14.9x26 F, 14.9x38 R.

Versatile 3000 65 Ft Field, 800 gal tank, foam markers.

NH3 Equipment

1998 Pattison 1350 1650 Gallon Liquid Fertilizer Cart, s/n PB981350-0S10, John Blue pump, ground drive, 2 in. plumbing, 21.5Lx16.1SL F, 23.1x26 R.

800 Gallon Liquid Fertilizer Cart, 2 in. plumbing, 12.5Lx15.

Grain Handling Equipment

Lode King 35± Tonne Hopper Bin · (6) Behlen 3850± Bushel 16 Ft Hopper Bin · 3000± Bushel Railway Car Bin · 1996 Westfield MK100-61 Grain Auger · Bergen 11 In. x 39 Ft Grain Auger · Custombuilt 8 In. x 37 Ft Grain Auger · 1989 Sakundiak HD7-37 Grain Auger · Sakundiak 7 In. x 35 Ft Grain Auger · 5 In. x 14 Ft Grain Auger.

Recreational Vehicles

2014 Arctic Cat M600 Sno Pro Snowmobile, s/n 4UF145N-WXET124390, 153 in. track, 2.5 in. lugs, 2184 miles showing.

Arctic Cat 400 4x4 Quad, 400cc, A/T, 3574 miles showing.

Other Item Include

200± Bushel 5th Wheel Hopper Box · Custombuilt Hydraulic T/A Post Pounder · Handler III 50 Gallon Mix Tank · Estate Sprayer · Apollo 50 Bushel Roller Mill · Sanborn 60 Gallon Air Compressor · Miller Big Blue 400D 400 Amp Welder · Lincoln 225/125 Electric AC/DC Welder · Loyds RE-80 Water Pump · Fab Tech 1000 Gallon Fuel Tank · 150 Gallon Slip Tanks · International LB 1.5-2.5 HP Gas Engine · Easy-Kleen Magnum Gold 4000 PSI Hot Water Pressure Washer · 45 In. x 300 Ft Mine Belting · Misc Shop Tools

... AND MUCH MORE!

Lawrence & Denise LeBlanc



Carsen McMann
Ritchie Bros. Territory Manager
 780.722.9777
 cmcmann@ritchiebros.com
 Edmonton Site: 780.955.2486

Beaumont, AB (Southeast of Edmonton)



Sale Starts 11 am – Registration Begins 2 Hours Prior
 Internet Bidding & Equipment Begins at **12 NOON**

Lawrence LeBlanc: 780.929.8874

Internet Bidding Info: 800.211.3983

Directions: From **BEAUMONT, AB**, go 4.8 km (3 miles) East on Hwy 625 to Range Road 235. Yard on Corner.

Municipal Address: 23503 A Hwy 625, Leduc County. **GPS:** 53.3378375, -113.4026439 **Legal Land Description:** NE 19-50-23 W4



1997 New Holland 9682



1997 John Deere 9600



1995 John Deere 7600 & New Holland 216



1995 Versatile 9030



1988 John Deere 4250 & 2013 John Deere 569



New Holland 1069



2011 John Deere 946 13 Ft

Tractors

1997 New Holland 9682 4WD, s/n D105698, 12 spd standard, 4 hyd outlets, 20.8x42, duals, 4389 hrs showing.

1995 Versatile 9030 4x4 Bi-Directional, s/n D201734, ldr w/grapple, 3 hyd outlets, aux hyd, 540/1000 PTO, eng end: 2 hyd outlets, 540 PTO, 16.9x28, 7833 hrs showing.

1995 John Deere 7600 2WD, s/n RW7600H007562, 16 spd power quad, diff lock, 3 hyd outlets, 540/1000 PTO, 10.00x16 F, 20.8x38 R, 7958 hrs showing.

1988 John Deere 4250 2WD, s/n RW4250P015349, 15 spd powershift, diff lock, 2 hyd outlets, 540/1000 PTO, 11.00x16 F, 20.8x38 R, 10,166 hrs showing.

1983 Massey Ferguson 270 2WD, s/n 286470, Allied 760 ldr w/bkt, standard, 2 hyd outlets, 540 PTO, 3 pt hitch, 16.9-28 R, 2830 hrs showing.

Combine

1997 John Deere 9600, s/n H09600X67078, 914 14 ft hdr, s/n H00914W670279, reverser, VSR, auto HHC, chaff spreader, fine cut chopper, 30.5Lx32 F, 2426 sep hrs showing.

Swather

1987 Case IH 6000 21 Ft, s/n 1380046U000621, P/U reel, dbl swath, 2920 hrs showing.

Trucks & Van

1984 Ford 9000 T/A Grain, s/n 1FTYW90W4EVA57757, Cummins NTC300, 300 hp, spring susp, McCoy 20 ft steel box, roll tarp, 374,380 km showing.

Ford F800 S/A Grain, s/n F80FU893611, 5x2, spring susp, 16 ft steel box.

Ford 700 S/A Grain, s/n W70FVCE9986, 5x2, spring susp, 16 ft wood box, roll tarp, 87,954 km showing.

1989 Chevrolet 70 S/A Bale Retriever Truck, s/n 1GBL7D1G6KV104773, 8.2 L, diesel, 5x2, spring susp, 160 Bale, 123,374 km showing.

1991 Ford F250 Pickup, s/n 2FTHF25M8MCA51009, diesel, 316,060 km showing.

1988 Ford F250 Pickup, s/n 2FTHF25H7JCA17870.

1999 Ford Windstar Minivan, s/n 2FMZA514XXBB67473.

Seeding, Tillage & Breaking

(2) IHC 150 14 Ft Double Hoe Seed Drills, 8 in. spacing, rubber packers.

Ezee On 7400 40 Ft Deep Tillage Cultivator, s/n 41714, 12 in. spacing, 3 bar mtd harrows.

Leon C78-337 37 Ft Light Duty Cultivator, 7 in. spacing, 3 bar mtd.

IHC 4700 48 Ft Cultivator, s/n C001300, 7.5 in. spacing, 4 bar harrows.

John Deere 330 32 Ft Disc, 22 in. front, 20 in. rear smooth, 9 in. spacing.

White 272 32 Ft Disc, 20 in. disc, 9 in. spacing, mud scrapers.

Flexicoil 60 Ft Diamond Harrows.

3 Pt Hitch Land Leveler.

6 Ft Hyd Land Leveler.

Balers & Haying Equipment

2013 John Deere 569 Round, s/n 1E00569XJDD391403, 1000 PTO, Megawide P/U, net wrap, monitor, 5147 bales.

2002 New Holland 575 Square, s/n 16398, 540 PTO.

2011 John Deere 946 13 Ft Hydraswing Disc Mower Conditioner, s/n 1E00946TEBB370465, 1000 PTO, impellers.

2002 John Deere 946 13 Ft Hydraswing Disc Mower Conditioner, s/n E00946T167299, 1000 PTO, impellers.

New Holland 216 Twin V Hay Rake, s/n 662641.

New Holland 1069 Self Propelled Square Bale Stacker, s/n 2735, 160 bales, 3149 hrs showing.

Hauser 7 Bale Mover, 35 ft.

Round Bale Mover.

Grain Bins

Westeel-Rosco 4400± Bushel 18 Ft 6 Ring Hopper · (2) Westeel

2000± Bushel 14 Ft 6 Ring Hopper · (2) Westeel-Rosco 2100±

Bushel 14 Ft 6 Ring Hopper · (4) Westeel-Rosco 14 Ft 6 Ring · (6)

Westeel-Rosco 14 Ft 5 Ring.

Grain Handling Equipment

Westfield MK100-71 Mechanical Swing Grain Auger · Westfield

MK100-61 Mechanical Swing Grain Auger · Wheatheart R10-41

Grain Auger · ConveyAir Grain Vac.

Livestock Equipment

New Holland 357 Mix Mill, s/n 493250, 540 PTO.

Highline Bale Pro 8000 Bale Processor, s/n BP80000896, 1000 PTO, LH discharge, hyd door.

Tractor Attachments

Custombuilt Tractor Bale Fork, to fit Versatile 9030 bi-directional tractor.

72 In. 3 Pt Hitch Rototiller.

Louis & Marlis Duff

LMK Farm Ltd

Crane Valley, SK (South of Moose Jaw)



Sale Starts 11 am – Registration Begins 2 Hours Prior
Internet Bidding & Equipment Begins at **12 NOON**



Gavin McGown
Ritchie Bros. Territory Manager
306.539.0433
gmcgown@ritchiebros.com
Regina Site: 306.776.2397

Louis Duff: 306.475.2838 (h)
306.567.7097 (c), duff.marlis@outlook.com
Internet Bidding Info: 800.211.3983

Directions: From **CRANE VALLEY, SK**, at Intersection of Hwy 36 & Twp Rd 94, go 5 km (3.1 miles) East, then go 1.6 km (1 mile) South. Yard on West side.
GPS: 49.742900,-105.465900 **Legal Land Description:** SE 21-09-26 W2



1997 Case IH 9330



1997 John Deere 9500



1996 Premier 2930 30 Ft



1998 John Deere 7410



Bourgault 8800 32 Ft w/2130



1999 Degelman LR7640 40 Ft

Tractors

1997 Case IH 9330 Steiger 4WD, s/n JEE0069507, 12 spd powershift, 4 hyd outlets, aux hyd, frt weights, rear weights, 18.4R38, duals, 4311 hrs showing.
1998 John Deere 7410 2WD, s/n RW7410R011035, 725 ldr w/bkt, s/n W00725X005495, joystick, frt aux hyd, quad shift LH rev, diff lock, 2 hyd outlets, 540/1000 PTO, 3 pt hitch, 11.00x16 F, 20.8x38 R, 6306 hrs showing.
International I706 2WD Antique, s/n 58225-Y, diesel, Leon ldr w/bkt, standard, 2 hyd outlets, 540/1000 PTO, rear wheel weights, 7.50x20 F, 18.4x34 R.

Combine & Header

1997 John Deere 9500, s/n H09500X672203, 914 14 ft P/U hdr, s/n H00914W670439, reverser, chaff spreader, fine cut chopper, 30.5Lx32 F, 14.9x24 R, 2918 sep hrs showing.
1997 John Deere 925 25 Ft Flex, s/n H00925F672573, to fit 00 Series combine, P/U reel, hyd F&A, dividers, Trailtech SS6000 transport, Flexifinger lifters.

Swather

1996 Premier 2930 30 Ft, s/n 103370, 960 hdr, s/n 105661, 18.4x16.1 F, 9.5Lx14 R, batt reel, crop lifters, 1670 hrs showing.

Trucks & Trailers

1986 Ford F800 Custom Cab S/A Grain, s/n 1FDP-F82KXGVA33820, 429 V8, gas, 5x2, spring susp, 9000 lb frt,

19000 lb rears, 207 in. WB, PTO, Concade 16 ft steel box, hoist, roll tarp, 84,739 km showing.
1975 Ford 700 S/A Grain, s/n N70EVV95169, 361 V8, gas, 5x2, spring susp, 188 in. WB, PTO, Midland 16 ft steel box, hoist, roll tarp, 46,451 miles showing.
2002 Ford F250 XL 4x4 Pickup, s/n 1FTNF21F52EB90077, 7.3 L, V8, diesel, gooseneck ball hitch, 251,744 km showing.
1988 Fouillard 20 Ft x 6 Ft 3 In. T/A Gooseneck Stock, s/n 2F9231VG7J1033226, (2) 3440 lb axles.
2002 H&H 25 Ft T/A Gooseneck Equipment, s/n 4J6HD25222B036681, spring susp, ball hitch.

Seeding, Tillage & Breaking

1994 Bourgault 8800 32 Ft Air Seeder, s/n 821638, 8 in. spacing, sgl shoot, 2.5 in. poly packers, 2130 130± bu 2 comp't tank, s/n 5007, sgl fan, 6 in. load auger, controller.
Morris CP-631 37 Ft Deep Tillage Cultivator, 12 in. spacing.
1999 Degelman LR7640 40 Ft Land Roller, s/n 1553, 36 in. drum, 1/2 in. thickness.
Rock-O-Matic 57 78 In. High Dump Rock Picker, s/n OH78609, 540 PTO, 3 batt, 2.5 in. spacing.

Sprayer & Spreaders

1996 Flexi-Coil 65XLT 100 Ft Field, s/n S65XLT.A-S067906, hyd pump, 975 gal poly tank, chem mix tank, disc markers, dbl boom, dbl nozzle bodies, wind screens, rinse tank, 18.4x26, 475 gal poly tank, controller.

Case IH 1580 T/A Manure, s/n CHC0003002, sgl beater, 1000 PTO, hyd apron.
International 550 S/A Manure, s/n 1190848C006488, sgl beater, 540 PTO.

Balers

2002 John Deere 557 Round, s/n E00557X192313, 540 PTO, hyd P/U, monitor, moisture tester, 15235 bales.
1980 John Deere 346 Square, s/n 497218E, 540 PTO.

Haying Equipment

1991 Case IH 8370 14 Ft Mower Conditioner, s/n CFH0009354, 1000 PTO, rubber on rubber rollers, dual augers, P/U reel.
McCormick International 1 11 Ft Hay Rake.
1992 Morris Hay Hiker M-881 Bale Mover.
1977 New Holland 1033 Stackliner Bale Wagon.

Grain Handling Equipment

1994 Brandt 847 SuperCharged Grain Auger · 2005 Westfield J20736 Grain Auger · Allied 6 In. x 35 Ft Grain Auger · Johnson J10-7 Transfer Auger · 1988 Conveyair 1955 S/A Grain Vac.

Other Items Include

1987 Flexi-Coil Hydraulic Post Pounder · Tanks · Rhino Bale Fork Attachment, to fit New Holland 820TL Loader · Qty of Cattle Supplies · Agrator AR2300C4 Rototiller ...**AND MUCH MORE!**

BLK Farms Inc.

Bow Island, AB (West of Medicine Hat)



Sale Starts 10 am – Registration Begins 2 Hours Prior
Internet Bidding & Equipment Begins at **12 NOON**



Jordan Lightbown
Ritchie Bros. Territory Manager
403.502.4691
jlightbown@ritchiebros.com
Lethbridge Site: 403.327.4933

Blaine Kultgen: 403.928.4527 (h)
403.545.6676 (c)

Internet Bidding Info: 800.211.3983

Directions: From **BOW ISLAND, AB**, go 16 km (10 miles) South on Rge Rd 111 (Centre Street) to Twp Rd 92, then 8 km (5 miles) East to Rge Rd 101, then 4.9 km (3 miles) South. Yard on West side. **GPS:** 49.6828, -111.2469 **Legal Land Description:** NE 26-08-10 W4



2010 John Deere 9770 STS



2010 Case IH STX435HD



1998 Case IH 8930



2006 Mack CXN613 Vision & 2006 Castleton 40 Ft



2010 John Deere 635D 35 Ft

Tractors

2010 Case IH STX435HD 4WD, s/n Z9F117458, 16 spd powershift LH rev, AFS Pro 600 display, 262 receiver, 4 hyd outlets, aux hyd, 710/70R42, duals.

1998 Case IH 8930 MFWD, s/n AJB0101460, 18 spd powershift, A/C cab, 3 hyd outlets, aux hyd, 540/1000 PTO, sliding hitch, frt weights, 16.9-30 F, 20.8R42 R, duals.

Combine & Header

2010 John Deere 9770STS, s/n 1H09770SAA0739175, 615P 15 ft hdr, s/n 1H00615PCA0735453, reverser, VSR, auto HHC, F&A, long auger, grain tank exts, fine cut chopper, integrated chopper/chaff spreader, yield & moisture, 520/85R42 F, 480/70R30 R, duals, 897 sep hrs showing.

2010 John Deere 635D 35 Ft HydraFloat Draper, s/n 1H00635DCA0736031, P/U reel, hyd F&A, cross auger, dbl knife drive, factory transport.

Elmers Header Transport, s/n 94550.

Swather

1988 Case IH 736 36 Ft, s/n 1330128C003975, 540 PTO, center delivery.

Truck Tractor

2006 Mack T/A, s/n 1M1AK07YX6N007933, CXN613 AC-460P, 480 hp, eng brake, A/T, dbl diff lock, 12,000 lb frt, 40,000 lb rears, 72 in. sleeper.

Grain Trucks

1981 Ford F700 S/A, s/n 1FDPF70H0BV19693, 6 cyl, 5 spd, spring susp, 214 in. WB, PTO, Grainmaster 16 ft steel box, roll tarp.

1973 Ford F600 S/A, s/n F61ECS09818, V8, 5 spd, spring susp, 190 in. WB, 16 ft steel box, hoist.

1983 Ford F800 S/A, s/n 1FDRK84N6DVA35197, diesel, 5 spd, spring susp, 12,000 lb frt, 21,200 lb rears, 217 in. WB, Grainmaster 16 ft steel box, hoist, roll tarp.

Pickup Truck & Automobile

1993 Chevrolet 1500, s/n 1GCEC14K3PZ181518, 5.7 L, V8, A/T.

2000 Ford Crown Victoria Car, 4.6 L, V8, 164,118 km showing.

Grain Trailers

2006 Castleton 40 Ft, s/n 2C9B3S4C16S133691, steel box, roll tarp, 2 hopper bottoms.

Seeding, Tillage & Breaking

1987 Friggstad C79 24 Ft Cultivator, 9 in. spacing.

Leon R76 40 Ft Rodweeder Cultivator.

Noble Blade K2 Cultivator, s/n 1109, 5 ft V blade.

Flexi-Coil 38 Ft Harrows.

Frigstad 24 Ft Harrows, 3 bar, bolt on sweeps.

Sprayer

2009 New Holland S1070 120 Ft High Clearance, s/n Y9T040184, hyd pump, 1600 gal poly tank, chem mix tank, dbl nozzle bodies, fence row nozzles, auto rate ctrl, rinse tank, 480/80R38.

Mowers

King Kutter 5 Ft 3-Point Hitch, 540 PTO.

Grain Bins

Westeel-Rosco 1700± Bushel 14 Ft 5 Ring.

Westeel-Rosco 1500± Bushel 14 Ft 4 Ring.

Grain Handling Equipment

1990 Westfield 100-61 10 In. x 60 Ft Mechanical Swing Grain Auger.

Westfield 100-51 Mechanical Swing Grain Auger.

2009 Wheatheart 10 In. x 71 Ft Grain Auger.

Sakundiak HD8-1200 8 In. x 39 Ft Grain Auger.

1994 Sakundiak HD7-1400B Grain Auger.

1988 Brandt 35 Ft Grain Auger.

Agricultural Equipment

John Deere Pea Concaves.

Consumer Generator Sets

Honda EB3500X, s/n EA63007953, 120/240V, 15 Amps, 3500 watts.

Pumps

Honda 3 In, 4 hp.

GPI P-200H Transfer, s/n 11598.

Tanks

Freeform 1400 Gallon Poly Water, s/n 02266.

1250 Gallon Poly Water.

McCann Farms

Neil McCann

Viceroy, SK (Southeast of Assiniboia)



Sale Starts 11:30 am – Registration Begins 2 Hours Prior
Internet Bidding & Equipment Begins at **12 NOON**



Gavin McGown
Ritchie Bros. Territory Manager
306.539.0433
gmcgown@ritchiebros.com
Regina Site: 306.776.2397

Neil McCann: 306.642.3275 (h)
306.640.7527 (c), n.mccann@sasktel.net
Internet Bidding Info: 800.211.3983

Directions: From **ASSINIBOIA, SK**, at Intersection of Hwy 2 & Hwy 13, go 49.3 km (30.5 miles) East on Hwy 13, go 8 km (5 miles) South **OR** From **VICEROY, SK**, go 1.6 km (1 mile) South. Yard on East side. **GPS:** 49.443200, -105.368610 **Legal Land Description:** NW 06-06-25 W2



2006 New Holland CR970



2008 Riteway LR4350 50 Ft



1979 Massey Ferguson 4880 & 2009 Flexi-Coil S68XL 135 Ft



2000 Volvo 900 & 1997 Lode King



42 Ft x 100 Ft

Tractors

1979 Massey Ferguson 4880 4WD, s/n 9D002068, 320 hp, 18 spd partial powershift, 4 hyd outlets, aux hyd, 18.4x38, duals, Atom-Jet hyd kit, 7080 hrs showing.

1982 Versatile 895 4WD, s/n 091863, 12 spd standard, Trimble EZ-Guide 250 autosteer, 5 hyd outlets, aux hyd, 520/85R38, duals, Atom-Jet hyd kit, LED lighting, 7835 hrs showing.

1972 Cockshutt 1755 2WD, s/n 243207-676, diesel, standard, 2 hyd outlets, 540 PTO, 11Lx16 F, 18.4x34 R, 3530 hrs showing.

International 1486 2WD, s/n 81919, 8 spd standard, 3 hyd outlets, 540/1000 PTO, frt weights, 20.8x38 R, 6259 hrs showing.

Combines & Headers

2006 New Holland CR970, s/n HAJ103516, 76C 14 ft hdr, s/n PMN003157, Swathmaster P/U, reverser, VSR, auger ext, grain tank exts, fine cut chopper, integrated chopper/chaff spreader, Trimble receiver, Trimble EZ-Guide 500 autosteer, 20.8R42 F, 540/65R30 R, duals, 1419 sep hrs showing.

1997 New Holland TR97, s/n 558107, 971 13 ft hdr, s/n 581890, fine cut chopper, 30.5Lx32 F, 14.9x24 R.

2010 Honey Bee 94C 40 Ft Draper, s/n 40GB101716, to fit CR/CX Series combine, split P/U reel, hyd F&A, cross auger, dbl knife drive, factory transport.

2003 Honey Bee 94C 30 Ft Draper, s/n 430030090, to fit TR Series combine, P/U reel, hyd F&A, cross auger, factory transport, air reel.

Swather

Case IH 8240 35 Ft Pull Type Swather, 1000 PTO.

Trucks & Trailers

2000 Volvo 900 Sleeper T/A, s/n 4V4ND1RJXYN786999, Detroit Series 60 12.7 L, 500 hp, eng brake, Eaton Fuller Autoshift, A/R cab, A/R susp, 12800 lb frt, 216 in. WB, 50 in. sleeper, alum frt, 822,976 km showing.

1998 Volvo VN Sleeper T/A, s/n 4VG7DAGH1WN741054, D12 12.1 L, 425 hp, eng brake, Eaton Fuller 13 spd, A/R cab, A/R susp, 208 in. WB, 52 in. raised roof sleeper, alum frt.

45 Ft T/A Flatbed Hiboy, spring susp, (2) 1200 gal poly tanks, (1) 1500 gal poly tank, Chem Handler w/ 5.5 hp Briggs & Stratton pump.

1997 Lode King 28 Ft Super B Grain, s/n 2LDAH2831VG028258, 31 ft pup, s/n 2LDAH3124VG028259, alum box, A/R susp, elec roll tarp.

Seeding, Tillage & Breaking

1999 Flexi-Coil 5000 45 Ft Air Drill, s/n AD.B0000-U094910-00, floating hitch, 9 in. spacing, sgl shoot, 4 in. rubber capped steel packers, 3450 340± bu 3 comp't tow-behind tank, s/n G50A0000-U085939, dbl fan, 10 in. load auger, cameras, Bandwagon 1500 gal liquid fert tank w/John Blue pump.

2008 Riteway LR4350 50 Ft Land Roller, s/n 08-43-1639, 42 in. drum.

60 Ft Harrows, Beline 4532 gran applicator, s/n 0025670.

Sprayers

2009 Flexi-Coil S68XL 135 Ft High Clearance Field, s/n Y9T040096, hyd pump, 1600 gal poly tank, chem mix tank, trip nozzle bodies, rinse tank, 480/80R38, autoboom.

1995 Bourgault 850 Exterminator 104 Ft Field, s/n S2132, hyd pump, 1000 gal poly tank, chem mix tank, disc markers, trip nozzle bodies, 16.5Lx16.1.

1978 International 1700, s/n D0622HHB33764, 175 in. WB, Ag Shield booms, s/n 97105.

Grain Handling Equipment

1350± Bushel Hopper Bin.

2013 Wheatheart R10-51 Grain Auger.

1995 Brandt 1370 Mechanical Swing Grain Auger.

1981 Farm King 10 In. x 60 Ft Grain Auger.

1984 Westfield W80-51 Grain Auger.

1975 Sakundiak HD7-41 Grain Auger.

Sakundiak HD7-37 Grain Auger.

(2) Johnson Transfer Augers.

NRC Seed Treater.

Other Items Include

42 Ft x 100 Ft Storage Building · 7.6 Ft Poly Tapered Swath Roller · Allied 84 In. 3 Point Hitch Snow Blower · (2) 10000 Gallon Poly Liquid Fertilizer Tanks ...**AND MUCH MORE!**

Estate of Ives Clark



Michael Higgs
Ritchie Bros. Territory Manager
 306.481.4440
 mhiggs@ritchiebros.com
 North Battleford Site: 306.445.5000

Biggar, SK (Southwest of Saskatoon)



Sale Starts 10 am – Registration Begins 2 Hours Prior
 Internet Bidding & Equipment Begins at **12 NOON**

Evan East: 306.948.9804
 evanatmill@hotmail.com
Internet Bidding Info: 800.211.3983

Directions: From **BIGGAR, SK**, go 16 km (10 miles) West on Hwy 51, then 2.4 km (1.5 miles) South on Duperow Road.
GPS: 52.034276, -108.240681 **Legal Land Description:** SW 28-35-16 W3



2001 John Deere 9650



2011 John Deere 4730 100 Ft



1995 John Deere 8570



1997 Flexi Coil 6000 30 Ft



Deutz Allis 2600 34 Ft



PMI 722 26 Ft Swather



1985 Ford TW5

Tractors

1995 John Deere 8570 4WD, s/n RW8570S002882, 250 hp, 12 spd quad range, 3 hyd outlets, aux hyd, 20.8R38, duals, 4677 hrs showing.
1978 Case 970 2WD, s/n 8834556, powershift, 2 hyd outlets, 540/1000 PTO, rear wheel weights, 11.00-16 F, 20.8-34 R, duals, 93 PTO hp, 6516 hrs showing.

Combines & Header

2001 John Deere 9650, s/n H09650W690855, 914 14 ft hdr, s/n H00914W700416, VSR, auto HHC, F&A, rock trap, auger ext, grain tank exts, chaff spreader, fine cut chopper, 800/65-32 F, 14.9-24 R, 2426 sep hrs showing.
1995 John Deere 930 30 Ft Flex, s/n H00930F661169, P/U reel, hyd F&A, Trailtech s/a transport, poly skids, crop lifters.

Swathers

PMI 722 26 Ft, s/n 72211-94019, s/n 72202-94061, P/U reel, 18.4-16.1 F, 9.5L-15 R, DSA, mounted 7 ft poly swath roller, diesel, 1808 hrs showing.
Massey Ferguson 24 Ft Pull Type, P/U reel.

Grain Trucks

1979 Ford F600 S/A, s/n F60CCDJ5343, 370-V8, 5x2, Lux steel box, 83,233 miles showing.
1975 Ford F600 S/A, s/n F61DCW09180, V8, 5x2 manual, spring susp, PTO, Obeco 14 ft steel box, roll tarp, 43,830 miles showing.
Ford 750 Louisville S/A, s/n N75FY087189, V8, 5x2, steel box, r/t, 91,551 miles showing.

Equipment Trailer

2005 Trailtech CEL-260-18 18 Ft, s/n 2CUL2TJ9252017426, 2-5000 lb axles.

Seeding, Tillage & Breaking

1997 Flexi-Coil 6000 30 Ft Disc Drill, s/n DOC. B000-T080902, floating hitch, 10 in. spacing, dbl shoot, mid-row banding, 3.5 in. pneu packers, 2320 tow-between tank, s/n G2320.AO-T080166, sgl fan, 7 in. load auger, disc marker.
Morris CP543 47 Ft Cultivator.

Noble 3000 30 Ft Blade Cultivator, floating hitch, 33 in shovel, 18 in disc.

Deutz Allis 2600 34 Ft Tandem Disc, s/n 4644, 22 in. deep cone frt blade, 23 in. deep cone rear blade, 11 in spacing front, 9 in spacing rear.

Assie LR 10-40 40 Ft Land Roller, s/n 430, 42 in. roller, 16.5-22.5 tire.

1989 Bourgault Hph50 50 Ft Harrow Packer, s/n Hp1160. 10 Ft Land Roller.

Rock-O-Matic Rock Picker, 540 PTO, 11L-15 tire.

Sprayers

2011 John Deere 4730 100 Ft High Clearance, s/n 1N04730XCB0014494, 800 gal stainless steel tank, chem mix tank, 5 nozzle bodies, BoomTrac Pro, Swath Control Pro, GS3 2630 display, StarFire 3000 receiver, hyd axle adj, 320/90R46, 1481 hrs showing.

Flexi-Coil 62 85 Ft Field, s/n S62A000-H018045, PTO pump, 800 gal poly tank, chem mix tank, foam markers, dbl nozzle bodies, fence row nozzles, 16.5L-16.1SL, chem wash, disc marker, 540 pto.

(4) 520/85R38 Tires, to fit John Deere 4730, rims.

Haying Equipment & Baler

6 Wheel Hay Rake.
1973 New Holland 278 Square, s/n 273012.

Grain Bins

(2) Trailrite 14 Ft Smooth Wall Hopper.
(2) Westeel-Rosco 4100± 19 Ft 6 Ring Hopper.
(3) Westeel-Rosco 3400± 19 Ft 5 Ring Hopper.
(2) Westeel-Rosco 1750± 14 Ft 5 Ring Hopper.

Grain Handling Equipment

2010 Brandt EX Grain Vac.
Wheatheart Grain Auger.
Sakundiak 10 In. x 60 Ft Swing Grain Auger.
Mayrath Galvanized Auger.
Sakundiak HD7-45 7 In. x 45 Ft Grain Auger.

Pull Scraper

Leon 850 7 Ft, s/n 327-106, 14.9-24 R.

Agricultural Equipment

(4) Tridekon Poly Crop Dividers · Vertec VF2530 T/A Fertilizer Spreader · Custombuilt Pull Type Potato Planter · Blanchard Swath Roller · 10 Ft Pull Type RotoVator ·

Other Items Include

Craftsman LT1000 Riding Lawn Mower · White GT-1655 Riding Lawn Mower · Endura Plas 1750 Gallon Poly Tank · Galvanized Water Tank · Shop Tools · Ford 5000 Rear Tractor Fenders ...**AND MUCH MORE!**

Also selling for

Stanley Cowlshaw – 306.948.2006:

1985 Ford TW5 2WD Tractor, s/n C701067, 105 hp, 16 spd dual range, 3 hyd outlets, 540/1000 PTO, 11.00-16 F, 20.8-38 R, 4740 hrs showing.

Coop Antique Tractor, 540 PTO, pto, belt pulley, 4 cyl gas.

1979 Gleaner L2 Combine, s/n LW18128V79, 13 ft hdr, Melroe 378 10 ft P/U, VSR, chopper, 2880 hours showing.

1976 Versatile 400 17 Ft Swather s/n 020102, bat reel, 6 cyl gas, hydro.

1973 Ford 600 Louisville Grain Truck, s/n N60EVR53634, 361.0 cu in, V8, 4x2, spring susp, PTO, 15 ft steel box, 44,230 miles showing.

1965 GMC 910 2WD Pickup Truck, s/n 5C91534611825A, 230 V6, 4 spd, 107,124 miles showing.

Morris L233 33 Ft Cultivator.

Morris CP 725 25 Ft Cultivator, s/n 81-15129, 12 in. spacing.
CCIL G-100 Disc.

Morris 43 Ft Harrows.

New Holland 68 Square Baler,

Twister 2000± Bushel 14 Ft 5 Ring Grain Bin.

Westeel-Rosco 1650± 14 Ft 5 Ring Grain Bin.

Twister 1100± Bushel 12 Ft 3 Ring Grain Bin.

Brandt 745 7 In. x 45 Ft Grain Auger.

Brandt 840 8 In. x 40 Ft Grain Auger.

International 620 28 Ft Seed Drill.

Universal Tractor 3 Point Hitch.

Poly 250 Gallon Tank.

Bengtson Farms Ltd.



Carsen McMann
Ritchie Bros. Territory Manager
 780.722.9777
 cmcmann@ritchiebros.com
 Edmonton Site: 780.955.2486

Chauvin, AB (East of Wainwright)



Sale Starts 10 am – Registration Begins 2 Hours Prior
 Internet Bidding & Equipment Begins at **12 NOON**

Karry Bengtson: 780.858.2113 (h)
 780.842.8328 (c), karrybengtson@gmail.com
Internet Bidding Info: 800.211.3983

Directions: From **WAINWRIGHT, SK**, at the Jct of Hwy 41 & Hwy 14, go 41 km (25.5 miles) East to Rge Rd 23, then go 1.1 km (0.7 miles) North **OR** From **CHAUVIN, AB**, at the Jct of Hwy 17 South & Hwy 14, go 12 km (7.5 miles) West to Rge Rd 23, then 1.1 km (0.7 miles) North. Yard on East side.
GPS: 52.8604, -110.2198 **Legal Land Description:** SW 10-45-2 W4



1998 Case IH 2388



2010 John Deere 4630 80 Ft



2001 Freightliner Century Class



1998 Case IH MX270, 2013 Degelman 5700 Dozer, 2004 Bourgault 5710 34 Ft & Bandit 1700



2013 Brandt Contour 50 Ft



2003 Southland 3 Horse



2009 Kawasaki Mule



2007 GMC 3500 & 2010 Open Range 280RLS

Tractors

1998 Case IH MX270 MFWD, s/n X270G4JJA00955087, 16 spd powershift, 5 hyd outlets, 2 aux hyd, Big 1000, 600/65R28 F, 710/70R38 R, duals, frt duals 4686 hrs showing.
International Harvester 2WD, s/n 4145, 2350 ldr, 12 spd standard, 2 hyd outlets, 540/1000 PTO, 6915 hrs showing.

Combine & Header

1998 Case IH 2388, s/n JJC0197874, 1015 13 ft hdr, s/n 003553, reverser, rock trap, chaff spreader, 2748 sep hrs showing.
2006 Case 1020 25 Ft Flex Auger, s/n CBJ029113, P/U reel, fore & aft, crop lifters, transport.

Trucks & Trailers

2001 Freightliner Century Class T/A Grain, s/n 1FUJBBC-G51LF42712, Detroit Series 60 12.7 L, 10 spd Autoshift, A/R cab, A/R susp, 12000 lb frt, 40000 lb rears, 225 in. WB, alum outers, 19 ft steel box, hoist, roll tarp, lift controls, 829,872 miles showing.
International 1954 T/A Grain, s/n AF195JCA24414, Turbo Diesel 6 cyl, 5x4, 68,373 km showing.
1970 International 1600 Loadstar S/A Grain, s/n 416060C042708, V8, gas, 5x2, steel with wood floor box 75,402 miles showing.
2007 GMC 3500 SLE Extended Cab 4x4 Dually Pickup, s/n 1GTJK39D9E180937, diesel, Allison 6 spd A/T, 219,486 km showing.
2003 Southland 18 Ft T/A Slant Horse, s/n 2S9PG435X31010866, 3 horse capacity, tack room, drop down windows, partitions.
1996 Rainbow 12 Ft x 8 Ft Snowmobile, s/n 2R92P121XT2623020.

Custombuilt 25 Ft x 8 Ft Tri/A Gooseneck.

Seeding, Tillage & Breaking

2013 Brandt Contour Commander 5000 50 Ft Heavy Harrows, s/n 104515, 5/8 in. x 26 in. tines, hyd tine pressure.
2004 Bourgault 5710-34 34 Ft Air Drill, s/n 38085AH-15, floating hitch, 10 in. spacing, sgl shoot, liquid fert kit, 3.5 in. steel packers, 3195 2 comp't tank, s/n 4987, sgl fan, 7 in. load auger, Graham seed treater.
1985 John Deere 655 29 Ft Deep Tillage Cultivator, s/n N00655X000680, 12 in. spacing, 3 bar Degelman harrows, knock on sweeps.
Ezee-On 1401 18 Ft Offset Disc, s/n 10862, 22 in. frt blade, 22 in. rear blade, 10.5 in. spacing, mud scrapers.
Flexi-Coil System 95 60 Ft Harrow Packer, s/n E001618, 3/8 in. x 14 in. tines, P30 packers.
Crown 5 Ft Rotary Hyd Rock Picker, s/n 2689.

Sprayer

2010 John Deere 4630 80 Ft, s/n N04630X008144, 600 gal tank, trip nozzle bodies, SF1 activation, Starfire iTC receiver, hyd axle adj, 380/80R38, Norac boom height control, sectional control.

NH3 Equipment

Bandit 1700 US Gallon Fertilizer Cart, Honda GX160 gas engine, pump, mech rate control.

Grain Bins

Bader 40± Tonnes 14 Ft Hopper · (2) Behlen 5000± Bushel 18 Ft 5 Ring Hopper · Westeel 2750± Bushel 15 Ft 5 Ring Hopper · Westeel 2500± Bushel 14 Ft 6 Ring Hopper · (6) Westeel-Rosco

1900± Bushel 14 Ft 5 Ring Hopper · Butler 2400± Bushel 14 Ft 4 Ring · (2) Westeel-Rosco 1650± Bushel 14 Ft 5 Ring.

Grain Handling Equipment

Sakundiak HD10-2200 10 In. x 70 Ft Mechanical Swing Grain Auger · 2015 Brandt 1070 Mechanical Swing Grain Auger · Brandt 1060 Hydraulic Swing Grain Auger · Sakundiak HD7-1400 7 In. x 45 Ft Grain Auger · Renn-Vertec RV1200 Grain Dryer · Sakundiak HD8-1400 8 In. x 45 Ft Grain Auger · (4) Keho 15050 3 Hp Aeration Fans · Farm King 360 GC Hyd Grain Cleaner.

Recreational Vehicles

2010 Open Range 280RLS 28 Ft T/A Fifth Wheel Travel Trailer, s/n 5XMFR2823A5001802, 3 slides.
2009 Kawasaki 610 Mule 4x4, s/n JK1AFAE169B544716, 3 ft bed, dump box, 495 hrs showing.
2003 Kawasaki KVF360-C Quad, s/n JK1KBVHC183B503409.
1998 Arctic Cat Powder Special 600 EFI Snowmobile, s/n 9854462, twin cylinder.
1998 Arctic Cat ZL500 Snowmobile, s/n 3027, twin cylinder.

Tractor Attachment

2013 Degelman 14/5700 14 Ft 4 Way Angle Tractor Dozer, s/n D0Z28140.

Other Items Include

250 Gallon Fuel Tank & Wagon · (2) Tridekon Crop Dividers · Chem Handler I · Hyd. Wire Spooler · John Deere Z720A 60 In. Zero Turn Landscape Mower · 9.5 Gallon Air Compressor · GPI Chemical Pump · (2) Briggs & Stratton 2 In. Water Pump · UFA 450 Litre Fuel Tank · William Gray & Son Democrat Antique Buggy ...**AND MUCH MORE!**

Brady Farms Ltd.

Randy and Joseph Brady
Carlyle, SK (East of Weyburn)



Sale Starts 11 am – Registration Begins 2 Hours Prior
 Internet Bidding & Equipment Begins at **12 NOON**



Kevin Ortt
Ritchie Bros. Territory Manager
 306.451.7388
 kortt@ritchiebros.com
Regina Site: 306.776.2397

Joseph Brady: 306.577.9012
 josephbradylands@gmail.com

Randy Brady: 306.577.7615
 rbrady@sasktel.net

Internet Bidding Info: 800.211.3983

Directions: From **CARLYLE, SK**, at the Jct of Hwy 9 & 13, go 6.4 km (4 miles) West on Hwy 13, then go 1.2 km (0.75 mile) South on RR2034. Yard on West side.
GPS: 49.6390878, -102.3682764 **Legal Land Description:** NE 08-08-03 W2



2015 Case IH 8240 & 2– 2014 Case IH 8230



2013 Case IH 600 Quadtrac & 2016 Case IH 540 Quadtrac

Tractors

2016 Case IH 540 Quadtrac, s/n ZFF308389, 535 hp, powershift LH rev, diff lock, AFS Pro700 display, 372 receiver, AccuGuide, Twin Flow hyds, 4 hyd outlets, 1 aux hyd, Big 1000 PTO, HID lighting, frt weights, tow cable, luxury cab, 36 in. tracks, 634 drive line hrs, 1016 hrs showing.

2013 Case IH 600 Quadtrac, s/n ZDF138693, powershift LH rev, AFS Pro700 display, 372 receiver, AccuGuide, Twin Flow hyds, 4 hyd outlets, 1 aux hyd, rear weights, frt weights, tow cable, luxury cab, 36 in. tracks, 825 drive line hrs, 1258 hrs showing.

2013 Case IH Steiger 500HD 4WD, s/n ZDF135026, powershift LH rev, diff lock, AFS Pro700 display, OMNI Star unlock, 372 receiver, AccuGuide, hi flow hyd, 6 hyd outlets, 1 aux hyd, HID lighting, 800/70R38 duals, 872 drive line hrs, 1241 hrs showing.

2011 Case IH Maxxum 115 MFWD, s/n ZBBE06476, L750 ldr, bkt, s/n Y8WLL4168, joystick, frt aux hyd, powershift LH rev,

diff lock, 3 hyd outlets, 540/1000 PTO, 3 pt hitch, fender ctrls, rear wheel weights, 380/85R28 F, 460/85R38 R, 2266 hrs showing.

2000 Case IH MX120 MFWD, s/n JJ04276, 16 spd partial powershift LH rev, diff lock, 3 hyd outlets, aux hyd, 540/1000 PTO, 3 pt hitch, rear ctrls, 14.9R28 F, 18.4x38 R, 5178 hrs showing.

1977 John Deere 4430 2WD, s/n 4430H065774R, quad range, 2 hyd outlets, 540/1000 PTO, rear wheel weights, 11.00x16SL F, 18.4R38 clamp on duals, 11,286 hrs showing.

Combines & Headers

2015 Case IH 8240, s/n YEG227321, 3016 15 ft hdr, s/n YES058011, reverser, VSR, auto HHC, rock trap, long auger, hyd folding grain tank exts, chaff spreader, chopper, yield & moisture, AFS Pro700 display, 372 receiver, AccuGuide, lateral tilt, HID lighting, 520/85R42 duals F, 750/85R26 R, 681 sep hrs showing.

2014 Case IH 8230, s/n YDG222946, 3016 15 ft hdr, s/n YDS048103, reverser, VSR, auto HHC, rock trap, long auger, grain

tank exts, chaff spreader, chopper, yield & moisture, AFS Pro700 display, lateral tilt, HID lighting, 520/85R42 duals F, 600/65R28 R, 727 sep hrs showing.

2014 Case IH 8230, s/n YDG222923, 3016 15 ft hdr, s/n YDS048102, reverser, VSR, auto HHC, rock trap, long auger, grain tank exts, chaff spreader, chopper, yield & moisture, AFS Pro700 display, lateral tilt, HID lighting, 520/85R42 duals F, 600/65R28 R, 749 sep hrs showing.

2016 MacDon FD75-S 35 Ft Flex Draper, s/n 288579, to fit Case IH & New Holland combines, split P/U reel, hyd F&A, hyd tilt, cross auger, dividers, factory transport.

2015 MacDon FD75-S 35 Ft Flex Draper, s/n 272690, to fit Case IH AFX & New Holland combines, split P/U reel, hyd F&A, hyd tilt, cross auger, dividers, factory transport.

2015 MacDon FD75-S 35 Ft Flex Draper, s/n 272694, to fit Case IH AFX & New Holland combines, split P/U reel, hyd F&A, hyd tilt, cross auger, dividers, factory transport.



2014 Case IH WD1203 36 Ft & 2010 Case IH WD1203 36 Ft



2014 Case IH Patriot 4430 120 Ft



2013 Case IH Steiger 500HD & 2011 Seed Hawk XL Series 66 Ft w/800



2011 Case IH Maxxum 115 & 2000 Case IH MX120



2010 Crustbuster Speed King 1075

Swathers

2014 Case IH WD1203 Series II 36 Ft, s/n YEG670896, DH363 hdr, s/n YEZB112304, factory transport, P/U reel, F&A, dbl knife drive, AFS Pro700 display, 372 receiver, AFS AccuGuide, 600/65R28 E, 16.5Lx16.1 R, 415 hrs showing.

2010 Case IH WD1203 36 Ft, s/n YAG663137, DH362 hdr, s/n YAZB01101, factory transport, P/U reel, F&A, dbl knife drive, FM750 display, Hemisphere receiver, OMNI Star Unlock, EZ-Steer autosteer, 14Lx16.1 R, 751 hrs showing.

Truck Tractors

2013 Peterbilt 388 Sleeper T/A, s/n 1XPWD49X8DD186485, Cummins ISX15, 450 hp, 13 spd, diff lock, A/R susp, 40000 lb rears, 244 in. WB, 65 in. mid roof sleeper, alum wheels, 807,680 km showing.

2008 Peterbilt 389 Sleeper T/A, s/n 1XPXD49XX8D755542, Cummins ISX, 485 hp, 13 spd, diff lock, PTO, A/R susp, 12000 lb

frt, 36000 lb rears, 258 in. WB, 63 in. flat top sleeper, wet kit, alum wheels, 982,809 km showing.

2006 Peterbilt 379 Sleeper T/A, s/n 1XP5D-B9X66N899222, Caterpillar C15, 475 hp, 13 spd, diff lock, PTO, A/R susp, 40000 lb rears, 244 in. WB, 63 in. mid roof sleeper, wet kit, alum wheels, 1,195,368 km showing.

1997 Kenworth W900B Sleeper T/A, s/n 1XKW-DR9X2VR946594, Detroit Series 60, 470 hp, 13 spd, diff lock, 40000 lb rears, 240 in. WB, 56 in. flat top sleeper, alum wheels, 1,861,071 km showing.

Service Truck & Pickups

1999 Freightliner FL70 S/A, s/n 1FV6HLAA3XHB50540, Cummins, 215 hp, 6 spd, PTO, 16 ft bed, 8000 lb crane, Honda gen set, air comp, hose reels, welder, cutting torch, hyd jack, vice, 295,971 km showing.

2007 Chevrolet 2500HD 4x4, s/n 1GCHK23D67F137930, Allison A/T, 237,712 km showing.

2005 GMC 1500 Extended Cab, s/n 2GTEK19B151285314, V8, A/T, 195,927 km showing.

Grain Trailers

2013 Wilson DWH-550CPM 45 Ft Tri/A, s/n 1W14453A0D2261605, A/R susp, air scales, roll tarp, wiring & hyd for augers.

2010 Wilson DWH-550 42 Ft Tri/A, s/n 1W1M5F2T8AB254151, A/R susp, air scales, roll tarp.

2009 Wilson DWH-550 36 Ft T/A, s/n 1W1MC-FUA99B252321, A/R susp, air scales, Michels tarp, remote for augers, wiring & hyd for augers.



2013 Peterbilt 388, 2013 Wilson 45 Ft, 2008 Peterbilt 389, 2010 Wilson 42 Ft, 2006 Peterbilt 379 & 2009 Wilson 36 Ft



1997 Kenworth W900B & 2015 Behnke 45 Ft



1999 Freightliner FL70



2012 Kuhn 8300 31 Ft



2016 & 2- 2015 MacDon FD75-S 35 Ft Flex Draper

Equipment Trailers

2015 Behnke 45 Ft T/A Sprayer, s/n 4L5AB472XFF035884, A/R susp, 25,000 lb axles, (2) 3200 US gal poly tank, 3 in. plumbing, Handler III chem handler, s/n 761, Surflo chem pump, Banjo pump, Job Mate tool box.
2009 PJ Trailers 24 Ft T/A 5th Wheel, s/n 4P5FS242X91125256, spring susp, 7000 lb axles.
2011 PJ Trailers 20 Ft T/A, s/n 4P5L6202XB1152640, spring susp.

Seeding, Tillage & Breaking

2011 Seed Hawk XL Series 66 Ft Air Drill, s/n 111090, 12 in. spacing, dbl shoot, 4.5 in. pneu packers, 800 bu tow-behind tank, s/n 111091, dbl fan, 10 in. load auger, ground drive, high flotation, hyd bag lift, 30.5Lx32 duals. * *Financing Terms – 25% non-refundable deposit, balance due on or before Jan 1/19.*
1996 Morris 8900 59 Ft Cultivator, s/n 8490004981, 12 in. spacing, harrows.
2012 Kuhn 8300 31 Ft Tandem Disc, s/n 8300-31W-1220, 25 in. hard faced blades F, 25.5 in. hard faced blades R, 10 in. spacing, hitch leveling, mud scrapers.
2017 American Industries 2430 12 Ft Offset Disc, s/n B243020171238, 24 in. serrated blades F, 24 in. rear blades, mud scrapers.
1997 Degelman 7000 70 Ft Heavy Harrows, s/n 2643, 21 in. x 9/16 in. tines.
2014 Degelman LR7651 51 Ft Land Roller, s/n LR5834, 36 in. drum.
1987 Degelman R570S Rock Picker, s/n 18998, hyd driven.

Sprayer

2014 Case IH Patriot 4430 120 Ft High Clearance, s/n YET037993, 1200 gal stainless steel tank, 5 nozzle bodies, fence row nozzles, rinse tank, Aim Command, AutoBoom, AccuBoom, remote section ctrl, AFS Pro700 display, 372 receiver, AccuGuide, 3 in. frt fill, 320/90R46, 1492 hrs showing.
(4) Michelin 650/65R38 Tires & Rims, to fit Case IH Patriot 4430 high clearance sprayer.

Grain Cart

2010 CrustBuster Speed King 1075 1100± Bushel, s/n 22159, 18 in. auger, Big 1000 PTO, hyd drive kit, roll tarp, elect spout, lights, DH73x44.00x32.

Grain Handling Equipment

2016 Brandt 1547LP+ Grainbelt Grain Conveyor.
2015 Brandt 1545 Grainbelt Grain Conveyor.
2011 Farm King 1385 Hydraulic Swing Grain Auger.
2005 Farm King 1370 Mechanical Swing Grain Auger.
2014 Meridian HD8-39 Grain Auger.
Brandt 740 Grain Auger.
2014 Loftness GBL 10 Ft Grain Bagger.
Pro Grain 1510 Grain Bag Roller.
2004 Brandt 5000EX Grain Vac.
Grain Guard 60,000 BTU Burner
Graham Seed Treater.

Agricultural Equipment

Farm King Steel Tapered Swath Roller.
Harmon 8 Ft Steel Tapered Swath Roller.
Custombuilt 8 Ft Steel Tapered Swath Roller.
Bourgault Towers, 8 port manifolds, to fit Bourgault air drill.
(2) Sets of Michels 8 In. Aluminum Load Augers.
2 Crop Dividers, to fit Case IH 3185 high clearance sprayer.

Landscape Equipment

1994 Schulte 84 In. Mower, s/n C12090304906, 540 PTO.
2003 Sovema RP12200 80 In. 3 Point Hitch Rototiller, s/n 88057, 540 PTO.
Agri-Ease 84 In. Estate Sprayer, 40 gal.
Yard Machines 8 Ton Wood Splitter, s/n 1D149H40188, gas.

Equipment Attachments

2012 Farm King 960 96 In. 3 Point Hitch Snow Blower, s/n Y960Q12006194, 540 PTO, hyd chute, dbl auger.

Q/C Pallet Forks, to fit Case IH L750 Idr.

Pumps

Suzzara DEF, meter, hose, auto shutoff nozzle.
Suzzara DEF, s/n 3258, hose, auto shutoff nozzle.
Watermaster Floating, 6 in. disch.
3 In. High Flow 6 HP Water.
3 HP Water.

Tanks

2011 Westeel 2290 Litre Double Wall Fuel, s/n M1100722, FillRite 22 gpm 12v pump.
1000 Gallon Diesel Fuel.
2000 Gallon Poly, s/n 271400433, 2 in. plumbing.
Custombuilt 2000 Gallon Water.
Western 540 Litre Slip, s/n 900177, GPI pump, hose, auto shutoff.
Westeel 450 Litre Slip, s/n 40034, 20 gpm 12v Fil Rite pump, hose nozzle.
(2) 450 Litre Slip, pump, hose, nozzle.

Other Items Include

15 Ton Sprayer Jack · Lincoln Power Arc 4000 Welder/Gen Set Multi-Function Unit · Magna Force G500 BP600 5 HP Air Compressor · Yamaha 4600 W Gen Set · Hi-Jacker 16,000 Lb 5th Wheel · (2) 8 in. Bench Vise · (3) 2 in. Banjo pump · Suzuki 500 4x4 Quad · Cleves · Tires · Case Parts · Ratchet Straps · Bottle Jacks · Air Over Hyd Jacks · Concaves, to fit Case IH · 12± 3 ph & Sgl Ph Elec Motors · Hyd Hose · Chains · Tool Boxes · Vaneer HRV0001D Air to Air Heat Exchanger · (4) 150,000 Lb 12 In. x 30 Ft Tow Straps · 2 Incinolet Portable Toilets · 5th Wheel Hitches · Elec Motors · Battery Chargers · Crop Lifters · Air Seeder Hose · Water Pumps For Parts · Bourgault 6700 Air Tank Wire Harness ...AND MUCH MORE!

Allan & Christina Kupchenko



Alex Ginda
Ritchie Bros. Territory Manager
 587.983.8757
 aginda@ritchiebros.com
 Edmonton Site: 780.955.2486

Two Hills, AB



Sale Starts 10 am – Registration Begins 2 Hours Prior
 Internet Bidding & Equipment Begins at **12 NOON**

Allan Kupchenko: 780.208.9385 (c)

Internet Bidding Info: 800.211.3983

Directions: From **TWO HILLS, AB**, go 3.9 km (2.4 miles) East on Hwy 45, turn North on Hwy 36 then go 3.2 km (2 miles), turn East onto TWP 552 go 4.9 km (3 miles), turn North on Rng Rd 115 go 2.10 km (1.3 miles). Yard is located on East side.

GPS: 53.7635, -111.6129 **Legal Land Description:** SW 20-55-11 W4



2009 Case IH 8120



2002 Case IH SPX4260 90 Ft



2006 John Deere 4895 30 Ft



1987 Case IH 9180 & 2008 Pattison TB2150 & 2003 John Deere 1820 41 Ft



New Holland 499 12 Ft & 1997 New Holland 664



2000 Highline Pro 7000



1996 Volvo & 1995 Trail Light 42 Ft



2003 Southland

Tractors

- 1987 Case IH 9180 4WD, s/n 17900581**, 375 hp, powershift, 5 hyd outlets, 24.5x32, 7477 hrs showing.
- 1981 John Deere 4640 2WD, s/n 4640H022573RW**, 16 spd power quad, 3 hyd outlets, 1000 PTO, rear wheel weights, 11x16 F, 20.8x38 R, 714 hrs showing.
- 1965 John Deere 4020 2WD, s/n SNT223P109828R**.

Combine & Headers

- 2009 Case IH 8120, s/n Y9G205660**, 2016 16 ft hdr, s/n CCC0023489, reverser, auto HHC, F&A, rock trap, long auger, chopper, AFS Pro 600 display, lateral tilt fdr house, 900/60R32 F, 540/65R30 R, 1713 sep hrs showing, 2327 eng hrs showing.
- 2009 Case IH 2020 30 Ft, s/n Y9ZL51186**, P/U reel, hyd F&A, dbl knife drive.
- 1995 Honey Bee Draper, s/n 43095569**, P/U reel, factory transport.

Swather

- 2006 John Deere 4895 30 Ft, s/n E04895X320320**, Honey Bee hdr, s/n 300600616, factory transport, P/U reel, 18.4R26 F, 14x16.1 R, 1560 machine hrs showing, 1997 eng hrs showing.

Trucks

- 1996 Volvo T/A, s/n 4V4WDBJH9TN718544**, Cummins N14, 460 hp, Eaton Fuller 18 spd, 12000 lb ft, 20000 lb rears, 48 in. integral sleeper, 1,121,123 km showing.
- 1988 Kenworth T600A T/A, s/n 2XKAA59X3JM918817**, Cummins L10, 285 hp, Eaton Fuller 10 spd, spring susp, 205 in. WB, 1,329,268 km showing.

Trailers

- 1983 Doepker B-Train 25 Ft Flatbed, s/n FD9148**, spring susp, bale extension.
- 1983 Doepker 27 Ft Flatbed Pup**.
- 2003 Southland T/A Gooseneck Stock, s/n 2S9PN435331012089**, sgl divide, rear door w/slide, 7000 lb axles.
- 1995 Trail Light 42 Ft Tri/A Grain, s/n 2S9SGX-EF42R093018**, steel box, roll tarp, 3 hoppers, roll tarp, spring susp.
- 2000 Lode King 32 Ft T/A Grain**, steel box, 2 hopper, spring susp.
- 2000 Trail Tech High Clearance Sprayer, s/n 2CUUCEVNOY2006790**.

Seeding, Tillage & Breaking

- 2003 John Deere 1820 41 Ft Air Drill, s/n 820X700206**, 12 in. spacing, dbl shoot, NH3 pkg, liquid fert kit, 5.5 in. rubber packers, 787 tow-behind tank, s/n H00787X665384, sgl fan, 7 in. load auger, rear hitch.
- International 5500 Deep Tillage 45 Ft Cultivator · Green Line Big G 35 Ft Tandem Disc · Riteway RHP458 55 Ft Harrow Packer · 2008 Flexi-Coil S82 60 Ft Harrows · Rock-O-Matic Rock Picker.

Sprayers

- 2002 Case IH SPX4260 90 Ft High Clearance, s/n JFG004959**, hyd pump, 1100 gal stainless steel tank, foam markers, dbl nozzle bodies, rinse tank, Raven 460 Control, FM750 display, Trimble receiver, Universal autosteer, 20 in. spacing, hyd axle spread, fenders, 320/90R46, 4860 hrs showing.

- Ag Shield 60 Ft Truck Mount**, Honda 5hp pump, 500 gal tank, wind screens.
- (4) 650/65R38 Tire**, to fit 4260 sprayer.

NH3 Equipment

- 2008 Pattison TB2150 Liquid Fertilizer Cart, s/n TB08215001**, 500 gal tank, 2150 gal tank, John Blue pump, Honda GX 200 loading pump, High Pro D403 pump, ground drive.

Mowers

- 2004 Schulte 857 XH1500 15 Ft, s/n C30102780403**, 1000 PTO, solid rear wheels.

Haying Equipment

- 1997 New Holland 664 Baler · New Holland 276 Square Baler · New Holland 499 12 Ft Mower Conditioner · Totoni BP-6-S 12 Wheel Hay Rake.

Grain Handling Equipment

- Westeel-Rosco 3300± Bushel Bin · Westeel-Rosco 300 Bushel Hopper Bin · Gobel 2500 ± Bushel Bin · Westeel-Rosco 2450± Bushel Bin · (4) Westeel 2000± Bushels · (3) Westeel-Rosco 1650± Bins · Custombuilt 1500± Bushel Bin · 2004 Buhler Farm King 1070 Hydraulic Swing Grain Auger · Brandt 1050 Mechanical Swing Grain Auger · 2005 Brandt Super Charged 842 Grain Auger · Kongskilde Cushion Air Grain Vac · Hi-Qual Hydra Shovel Bin Sweep · Flaman GGF-80511 Aeration Fan · Grain Guard GGF-80511 Aeration Fan.

Other Items Include

- 2000 Highline Pro 7000 Bale Processor · (2) 10 Ft x 25 Ft Square Bale Livestock Feeder Mobility Light Tower ...**AND MUCH MORE!**

Barsness & Christensen

Duane & Connie Barsness and Joel & Liz Christensen
Frontier, SK (Southwest of Shaunavon)



Jeff Kurtz
 Ritchie Bros. Territory Manager
 306.315.3548
 jkurtz@ritchiebros.com
 Regina Site: 306.776.2397

Joel Christensen: 306.296.7212 (c)
 christensenfamily@sasktel.net

Duane Barsness: 306.296.7821 (c)
 dcbar@sasktel.net

Internet Bidding Info: 800.211.3983



Sale Starts 10 am – Registration Begins 2 Hours Prior
 Internet Bidding & Equipment Begins at **12 NOON**

Directions: From **FRONTIER, SK**, at the Intersection of Hwy 18 & Friggstad Rd, go 13.7 km (8.5 miles) South. Yard on East side.
GPS: 49.0794, -108.5524 **Legal Land Description:** SE 36-01-20 W3



1994 & 1993 Case IH 1688



1999 Apache 790 90 Ft



1989 Ford Versatile 946 & 1997 Flexi-Coil 5000 45 Ft w/2340 230± Bu



1998 Honey Bee SP36 36 Ft & 2001 Honey Bee SP30 30 Ft



1983 Ford 800, 1975 Ford 800 & 1986 Chevrolet C70

Tractors

1989 Ford Versatile 946 4WD, s/n 430781, 325 hp, 12 spd standard, Outback Guidance S2 display, Outback receiver, Outback eDrive autosteer, 4 hyd outlets, aux hyd, 24.5x32, 6139 hrs showing.

1981 Versatile 875 4WD, s/n 055773, 280 hp, 12 spd standard, 4 hyd outlets, 2 aux hyd, 20.8x38, duals, 12,961 hrs showing.

1973 Versatile 850 4WD, s/n 8503050814, 12 spd standard, 3 hyd outlets, aux hyd, 18.4x38, 7599 hrs showing.

Combines & Headers

1994 Case IH 1688, s/n JJC0121111, Case IH 1015 13 ft hdr, s/n JJC0051630, Victory Super 8 12 ft P/U, VSR, F&A, chaff spreader, 3 spd, Grain Scan display, 30.5Lx32 F, 14.9x24 R, 5514 hrs showing.

1993 Case IH 1688, s/n JJC0120237, Case IH 1015 13 ft hdr, s/n JJC0051772, Rake-Up P/U, VSR, F&A, chaff spreader, 3 spd, Grain Scan display, 30.5Lx32 F, 14.9x24 R, 2512 hrs showing.

2001 Honey Bee SP30 30 Ft Draper, s/n 430011248, to fit Case IH 1688 combine, Hart Carter P/U reel, hyd F&A, factory transport, sgl knife drive.

1998 Honey Bee SP36 36 Ft Draper, s/n 436981752, to fit Case IH 1688 combine, Hart Carter split P/U reel, hyd F&A, cross auger, factory transport, sgl knife drive.

Swather

1971 Massey Ferguson 35 28 Ft, s/n 010404.

Trucks

1986 Chevrolet C70 Tandem Grain, s/n 1GBS7D4E4GV112240, 427 gas, Eaton Fuller 13 spd, 18 ft box, hoist, roll tarp, air brakes, 11R22.5 tires w/ Dayton rim upgrade, 82,796 km showing.

1983 Ford 800 Tandem Grain, s/n 1FDRS80K9DBA41555, 429, gas, Eaton 5x2, 222 in. WB, 20 ft box, hoist, roll tarp, 59,987 km showing.

1975 Ford 800 Tag Axle Grain, s/n N80FVX48278, 391, gas, 5x2, 228 in. WB, PTO, 20 ft alum box, hoist, roll tarp, Dayton rims.

1969 GMC 950 3 Ton Grain, s/n C9E539P013337, gas, 5 spd, 16 ft box.

1965 Chevrolet 1 Ton Flatbed, s/n 5C3603820443B, 8 cyl, gas, 4 spd manual, spring susp, 8 ft bed, Custombuilt deck, tow bar, 96,540 miles showing.

Seeding, Tillage & Breaking

1997 Flexi-Coil 5000 45 Ft Air Drill, s/n AD.B0000-T074874, 9 in. spacing, sgl shoot, 1 in. openers, 3.5 in. steel packers, 2002 Flexi-Coil 2340 230± bu tow-between tank, variable rate ctrl, sgl fan, 8 in. load auger.

1983 Friggstad 47 Ft Cultivator, s/n C-83-127, 15 in. spacing, 3 bar harrows, 15 in. sweeps.

Friggstad 37 Ft Cultivator, spikes.

70 Ft Harrows, 12 in. x 1/4 in. tines, curved tines.

Sprayers & Spreader

1999 Apache 790 90 Ft High Clearance, s/n A7909991822, 750 gal poly tank, TeeJet nozzle bodies, rinse tank, EZ-Guide 250

display, 380/90R46, 12.4x28, Section Control, Raven Sprayer Control, 2 in. fill, gauge wheel, 3531 hrs showing.

Brandt QF1000 100 Ft Field, 1000 gal poly tank, chem mix tank, rinse tank, 16.5x16.1.

Hardi 6 Ft Estate, s/n 8520009, 12v pump, 4 nozzle boom, wand, hose.

Valmar 245PT 45 Ft Granular Applicator, s/n P245E002, ground driven, hyd fan.

Grain Carts

J&M 875 875± Bushel S/A, 16 in. auger, PTO & hyd driven, hyd folding auger, 540 PTO, roll over tarp.

Grain Handling Equipment

Bergen 6080 10 In. x 60 Ft Grain Auger · 1987 Sakundiak 10-1600 10 In. x 52 Ft Mechanical Swing Grain Auger · 1979 Sakundiak HD8-1600 8 In. x 51 Ft Grain Auger · 1994 Sakundiak HD7-1400B 7 In. x 47 Ft Grain Auger · 1986 Sakundiak HD7-45 Grain Auger · Sakundiak HD7-1400B 7 In. x 41 Ft Grain Auger · Sakundiak 12-2400SL 84 Ft Mechanical Swing Grain Auger · Sakundiak HD7-37 Grain Auger.

Precision Farming

Outback S Light Bar, Outback GLA-3 receiver, wire harness, mounting bracket.

Other Items Include

1987 John Deere RX75 Riding Mower · Chem Handler I · (2) Sotera Chemical Pumps · (2) 1250 Gallon Poly Tanks · Misc Shop Supplies
...AND MUCH MORE!

Sibley Farms

Wayne & Jean Sibley

Spruce Lake, SK (Northwest of North Battleford)



Sale Starts 11 am – Registration Begins 2 Hours Prior
Internet Bidding & Equipment Begins at **12 NOON**



Kim Kramer
Ritchie Bros. Territory Manager
306.441.1685
kkramer@ritchiebros.com
North Battleford Site: 306.445.5000

Wayne Sibley: 306.248.3810 (h)
306.248.7555 (c), wayne.sibley@yahoo.ca
Internet Bidding Info: 800.211.3983

Directions: From **SPRUCE LAKE, SK**, go South 3.3 km (2 miles) on Hwy 26 to Twp Rd 524, then go West 4.8km (3 miles) to Rge Rd 3222, then go North 1.4 km (1 mile) **OR** at the Jct of Hwy 3 & 26, South of **ST. WALBURG, SK**, follow Hwy 26 Southeast 4.4 km (2.75 miles), then take grid road South 5.3 km (3.3 miles). Yard on West side. **GPS:** 53.524686, -109.151280 **Legal Land Description:** NE 27-52-22 W3



2008 New Holland T9040 & 2008 New Holland SD 550 60 Ft w/SC430



2016 New Holland CX8.80



2011 Westward M150 30 Ft

Tractors

2009 New Holland T9040 HD 4WD, s/n Z8F204749, 435 hp, powershift, Auto Farm Novariant display, 6 hyd outlets, aux hyd, GY 710/70R42, duals, Novariant Auto Farm autosteer, 1,316 hours showing.

CCIL Volvo 800 2WD, 106 hp, Ezee-On ldr w/bkt, bale fork, 8 spd standard, 2 hyd outlets, 540 PTO, 18.4X34 R, duals, 540 & variable pto.

1980 CI Deutz 6806 2WD, s/n 75695111, diesel, 67 hp, Boss ldr w/bkt, Synchron Standard Trans, 2 hyd outlets, 540/1000 PTO, 3 pt hitch, 4 rib frt F, 18.4X30 R, 5,894 hours showing.

Deutz 50 2WD Antique, air cooled diesel.

Combine & Header

2016 New Holland CX8.80, s/n 5D1969016, 790CP-15 15 ft hdr, reverser, VSR, auto HHC, F&A, rock trap, grain tank exts, chaff spreader, fine cut chopper, yield & moisture, lateral tilt fdr house, 580/80R42 F, 600/65R22 R, duals, 319 sep hrs showing, Crop catcher, IntelliView IV display, setup for autosteer (Recent NH Triple Check) * *Finance Terms – 25% non-refundable deposit, balance due on or before August 1/18.*

2012 MacDon D50 30 Ft Draper, s/n 227993, to fit New Holland CX8.80, P/U reel, hyd F&A, cross auger, gauge wheels, single knife, 205/75R15 tire, poly skid plates, factory transport.

Swather

2011 Westward M150 30 Ft, s/n 214019, 2011 MacDon D60-D hdr, s/n 208602, split P/U reel, F&A, dbl knife drive, 600/65R28 F, 16.5X16.1R, double swath, no transport pkg on header, gauge wheels, 654 eng, 543 hours showing. * *Finance Terms – 25% non-refundable deposit, balance due on or before August 1/18.*
1997 Premier 1900 25 Ft P/T, sn 114440, bat reel. (*Consigned by Willow Flat Ranch – Leonard & George Larre: Leonard Larre: 306.248.7313; George Larre: 306.344.2556*)

Trucks

2007 Freightliner Columbia T/A Grain, s/n 1FUJF-0CV47LW86510, Mercedes OM 460 12.8 L, diesel, 450 hp, eng brake, Meritor SmartShift A/T, A/R cab, A/R susp, CCIM Ultra II 20 ft steel box, roll tarp, 6558 eng hrs showing, 250,457 kms showing.
1983 GMC 7000 Top Kick T/A Grain, s/n 1GDS-7D4YXDV534395, Caterpillar 3208, diesel, Allison 5 spd A/T, spring susp, Ultracel 20 ft steel box, roll tarp.
1989 GMC 7000 S/A Grain, s/n 1GDJ7D1B5KV505671, 366 V8, 5+2 trans, Vermillion Strong Box steel box, roll tarp, hoist,

10.00X20 tires, 69,192 km showing. (*Consigned by Willow Flat Ranch – Leonard & George Larre: Leonard Larre: 306.248.7313; George Larre: 306.344.2556*)

1976 Chevrolet C60 Cheyenne S/A Grain, s/n CCE616V133504, 350.0 cu in, V8, 4+2 manual, spring susp, 16 ft steel box, 76,571 km showing.

1998 GMC 2500 SLE 4x4 Pickup, s/n 1GTGK24F4WE515873, 6.5 L, diesel, A/T, long box, 173,235 showing.

1977 Chevrolet Custom ¾ ton Deluxe Pickup, s/n CCL2471148536, V8, manual, 65,299 miles showing.

Seeding, Tillage & Breaking

2008 New Holland SD 550 60 Ft Air Drill, s/n Y8S003470, 10 in. spacing, dbl shoot, 3.5 in. steel packers, blockage sensor, track eraser harrows, New Holland SC430 3 comp't tow-between tank, s/n PNL016468, 10 in. load auger, 3rd tank, 2 hyd fans.

Coop Implements 807 40 Ft Deep Tillage Cultivator, s/n 6600800018, 3 bar harrows, spikes.

1990 Riteway RHP458 58 Ft Harrow Packer, s/n 1990-380, P20s, 5 bar.

Rock-O-Matic R56 Rock Picker, s/n 8561608, 540 PTO, 3 batt reel.



2012 MacDon D50 30 Ft



2015 Westfield MKX100-53



2007 Freightliner Columbia



1983 GMC 7000 Top Kick

Sprayer

2000 Flexi-Coil 67 80 Ft Field, s/n 567-099742-00, hyd pump, 1000 gal poly tank, chem mix tank, Richway foam markers, dbl nozzle bodies, fence row nozzles, wind screens, 16.5X16.1, auto-rate controller.

Grain Handling Equipment

(3) Westeel Rosco 1350± Bushel 4 Ring Grain Bin.
Taylor 50± Tonnes Hopper Bin.
Westeel 50± Tonnes Hopper Bin.
Unused - 2015 Westfield MKX100-53 10 In. x 53 Ft Mechanical Swing Grain Auger, s/n 268977, 540 PTO, twin auger in hopper.

Westfield MK100-51 Mechanical Swing Grain Auger, s/n 123276, 540 PTO.

Brandt 8 In. x 45 Ft Grain Auger, 540 PTO.

Westfield 7 In. x 41 Ft Grain Auger, Kohler Magnum, 16 hp.

Westfield W70-41 Grain Auger, Briggs & Stratton, 16 hp.

Livestock Equipment

Unverferth Mc Curdy 4 Wheel Rubber Tired Wagon, extendable hitch.

(2) Easy Way 250 Creep Livestock Feeder, panels.

1980 New Holland 358 Mix Mill, s/n 547107, 1000 PTO, power bale feed.

(6) Hi-Hog Round Bale Livestock Feeder.

SensTek Platform Scale, digital display.

Co-op Squeeze.

The Feed Box Hopper Feed Box, electric, on skid for truck box.

Powder River Squeeze.

Vet Supplies.

Other Items Include

Hydraulic Trailer Type Post Pounder · Koenders Water Trough · Ez-Steer Motor · Terrain Compensation Box · NH FM-750 Display/Receiver · Misc Livestock Supplies · Leon 10 Ft Dozer Blade Attachment · Lincoln Ranger 8 Welder/Generator · Solar Water Pump · Remote Control Endgate Opener · Misc Shop Supplies
...AND MUCH MORE!

we
IT'S
ABOUT
YOU

“Ritchie Bros. Auctioneers had the professionalism and experience to bring the bidders to my farm auction and realize the best value for my machinery.”

B. Elgert Farms Ltd - Ian Elgert, Portage la Prairie, MB – April 21, 2018
532 Registered Bidders — 74% Online | 26% Onsite

Melvin & Vivian Haag

M&V Dryland Spruce Farms Ltd

Richmond, SK (Northeast of Medicine Hat)



Bryan Somerville
Senior Auction Support
306.463.7835
bsomerville@ritchiebros.com
North Battleford Site: 306.445.5000

Melvin Haag: 306.669.4309 (h)
mvhaag@telusplanet.net

Internet Bidding Info: 800.211.3983

Sale Starts 10 am – Registration Begins 2 Hours Prior
Internet Bidding & Equipment Begins at **12 NOON**

Directions: From **RICHMOUND, SK**, go 8 km (5 miles) West on SK-371, follow speed curve and continue 15.3 km (9.5 miles) South on SK-635 **OR** From **AB HWY 41 & AB-528**, go 28.2 km (17.5 miles) East on AB-528/SK-728, go (4.5 miles) North on SK-635. Yard on West side.
GPS: 50.315800, -109.879200 **Legal Land Description:** SE 02-16-29 W3



2004 John Deere 9660STS



1992 Case IH 9270



1980 John Deere 2420 21 Ft



1997 Flexi-Coil 5000 46 Ft w/2320



1966 Massey Ferguson 1100 w/Ezee-On 100

Tractors

1992 Case IH 9270 4WD, s/n JCB0029695, 12 spd powershift, 4 hyd outlets, aux hyd, 20.8x42, duals, 4298 hrs showing.
1966 Massey Ferguson 1100 2WD, s/n RDW650001970, Ezee-On 100 ldr w/bkt, s/n 13025, partial powershift, open station, 2 hyd outlets, 540/1000 PTO, rear wheel weights, 11.00x16 F, 18.4x34/15x34 R.

Combine & Header

2004 John Deere 9660STS, s/n H09660S706526, 914P 14 ft hdr, s/n H00914W705509, reverser, VSR, auto HHC, F&A, rock trap, long auger, grain tank exts, fine cut chopper, yield & moisture, GreenStar display, 800/70R38 F, 18.4x26 R, 1456 sep hrs showing.
2007 John Deere 936D 36 Ft Draper, s/n H00936D721089, to fit 60 Series combine, P/U reel, hyd F&A, factory transport, sgl pt hook-up, Flexifinger crop lifters.

Swather

1980 John Deere 2420 21 Ft, s/n 520781E, John Deere hdr, s/n 587232E, diesel, batt reel, dbl swath, A/C cab, 16.5Lx16.1 F, 25/750x15 NHS R, 1526 hrs showing.

Trucks

1986 Ford LTL9000 T/A Grain, s/n 1FDYA92X3GVA20637, Caterpillar 3406, eng brake, Eaton Fuller 9 spd, Neway A/R susp,

246 in. WB, alum wheels, 20 ft steel box, hoist, roll tarp, plumbed for pup, Michels Load Loc roll tarp, 469,003 km showing.

1972 Chevrolet C60 T/A Grain, s/n CME632V122676, 427, 5&4 spd, 18 ft steel box, roll tarp, remote hoist, remote endgate, plumbed for drill fill, 95,955 miles showing.

1961 International B-174 S/A Grain, s/n C2044F-8, 304, gas, 5x2, 15 ft wood box, hoist, 1800 IMP gal fiberglass water tank, 2 in. fitting, Honda GX110 3.5 hp 2 in. water pump, fire hose attachment, plumbed for drill fill.

1974 Ford F350 S/A Dually Flatbed, s/n F37HRT01635, 390, gas, 11 ft x 79 in. steel deck, tool boxes, Miller Bobcat 225G AC/DC arc welder/8000 watt gen set s/n KD351355, Onan Performer 16SXL, Comet 1 hp elec air compressor s/n 10306, Westeel-Rosco 100 gal fuel tank, GPI 150 12v pump, nozzle, MR 5-30 meter, mtd bench vise, rear pintle hitch, frt tow hitch, 8796 miles showing.

Seeding, Tillage & Breaking

1997 Flexi-Coil 5000 45 Ft Air Drill, s/n AD.B0000-T072472, 9 in. spacing, sgl shoot, 3.5 in. steel packers, 2320 230 bu 2 comp't tow-between tank, s/n G2320.A0-S073505, sgl fan, 7 in. load auger, Flexi-Coil monitor, primary run blockage sensors, 23.1x26.

John Deere 610 35 Ft Deep Tillage Cultivator, s/n N00610X000231, 12 in. spacing, BM gran pkg, 16 in. shovels, dead rod.

Wilrich 13 C.P.W 48 Ft Deep Tillage Cultivator, s/n 2025, 12.5 in. spacing, Morris 3 bar mtd harrows, 16 in. shovels.

Blanchard 50 Ft End Pull Harrow Packer, 6 in. spikes, Flexi-Coil P-20 packers.

Allied Tined Harrows, 12 in. curved tines, rock box.

Rock-O-Matic HD58 5 Ft 3 Batt Rock Picker, s/n HD58110, hyd driven, hyd dump.

Summers MFG Hydraulic Rock Digger, s/n 86666.

Sprayer

1994 Flexi-Coil 65XL 130 Ft Field, s/n S65XL.A0-P055441, hyd pump, 1500 US gal poly tank, chem mix tank, disc markers, dbl nozzle bodies, fence row nozzles, wind screens, Flexi-Coil display, 18.4x26.

Grain Handling Equipment

1972 Brandt 1050 Hydraulic Swing Grain Auger.

Sakundiak 7 In. x 42 Ft Auger, electric clutch, hyd. bin sweep.

Other Items Include

John Deere GS2 2600 Display · John Deere StarFire ITC Receiver · Farm King 8 Ft Steel Tapered Swath Roller · Unused – 1996 DeVilbiss 60 Gallon Air Compressor · (2) 1000 Gallon Fuel Tanks · Emerson Electric 10-2000R 10 In. Band Saw · Hydraulic Engine Floor Hoist · FMC 7600 Tire Changer · Trico 60 Ton Shop Press · Snap-On Puller Set ...**AND MUCH MORE!**

Raymond Bosse



Alex Ginda
Ritchie Bros. Territory Manager
 587.983.8757
 aginda@ritchiebros.com
 Edmonton Site: 780.955.2486

Plamondon, AB (West of Lac La Biche)



Sale Starts 10 am – Registration Begins 2 Hours Prior
 Internet Bidding & Equipment Begins at **12 NOON**

Raymond Bosse: 780.798.3744 (c)

Internet Bidding Info: 800.211.3983

Directions: From **PLAMONDON, AB**, go 6.3 km (3.9 miles) North on Hwy 858. Yard on West side.

GPS: 54.9056, -112.3483 **Legal Land Description:** NE 22-68-16 W4



1994 John Deere 6400



1979 John Deere 8440 & Flexi-Coil 800 28 Ft w/Flexi-Coil 1720



1903 II Case 2060



1981 John Deere 4240 & New Idea 4865



1997 Westward 9200 21 Ft



John Deere Turbo 7720



1 of 2—Toreq 9000
& Unused—Toreq 6000



1989 Peterbilt & 2011 Timpte 38Ft

Tractors

1979 John Deere 8440 4WD, s/n 8440H001250R, 16 spd semi powershift, diff lock, 3 hyd outlets, aux hyd, Big 1000 PTO, 24.5x32, 3387 hrs showing.

1994 John Deere 6400 MFWD, s/n L06400V124875, 640 loader w/ 7ft bucket, grapple, silage screen, s/n W006400C006021, 16 spd power quad LH rev, diff lock, 2 hyd outlets, 540/1000 PTO, 3 pt hitch, 13.6x28 F, 18.4x38 R, 3184 hrs showing.

1981 John Deere 4240 2WD, s/n 4240H022022R, 16 spd partial powershift, diff lock, 3 hyd outlets, 540/1000 PTO, frt weights, 11.00x16 F, 20.3x38 R, 5765 hrs showing.

1976 John Deere 4630 2WD, s/n 4630P018461R, 8 spd powershift, diff lock, 2 hyd outlets, 1000 PTO, 11.0x16 F, 18.4x38 R, 4018 hrs showing.

Combine

John Deere 7720 Turbo, s/n 458998, 378, s/n 482236, Melroe 378 12 ft P/U, s/n 37823108, reverser, rock trap, chopper, 24.5x32 F, 11.2x24 R, 1791 machine hrs showing.

Swathers

1997 Westward 9200 21 Ft, s/n 110350, 21 ft hdr, s/n 109415, P/U reel, F&A, trip del, 1986 hrs showing, 21.5Lx16.1 F, 16.5Lx16.1SLR.

1977 Versatile 400 12 Ft, s/n 028674, P/U reel, cab.

Industrial

John Deere 544B Wheel Loader, s/n 330482, 8 ft bucket, 17.5x25, 2160 hrs showing.

1998 John Deere 310E Loader Backhoe, s/n T0310EX847971, 7 ft bucket, extendahoe w/bkt, 18 in. bkt, 2 ft bkt, 5940 hrs showing.

Trucks

1989 Peterbilt T/A, s/n 1XPADROX0KN274121, Detroit Series 60, Eaton Fuller 18 spd, A/R susp, 6623 kg frt, 9979 kg rears, 222 in. WB, wet kit, 69,363 km showing.

1988 Peterbilt T/A, s/n 1XPADB0X9JN251328, Caterpillar 3406B, Road Ranger 8 spd, WB susp, 48000 lb rears, 237 in. WB, 48 in. Unibilt sleeper, Headache rack, 74,819 km showing.

Ford F700 Dump Truck S/A, s/n F70EVR57595, 361, gas, 5 spd, 13 ft box, 189,000 miles showing.

Trailers

2011 Timpte 38 Ft T/A Grain, s/n H3802XBB130238, alum box, A/R susp, roll tarp.

1997 Doepker 28 Ft Tri/A Grain, s/n 2DEGBSA38V1010430, steel box, A/R susp.

1997 Doepker 30 Ft T/A Pup Grain, s/n 2DEGB-SZ25V1010431, steel box, A/R susp.

40 Ft T/A Lowboy, spring susp.

1997 Wilson 48 Ft T/A Hiboy, s/n 4WWBGB6B4VN600456, spring susp, aluminum toolbox.

Midland 14 Ft T/A Gravel Pup End Dump, spring susp.

Trail-Eze TEED28268 28 Ft T/A End Dump, s/n 860512590, spring susp.

Linden 48 Ft T/A Equipment, s/n T76891, spring susp, hyd 9 ft beavertail, winch, 10 ft top deck, 29 ft main deck.

1976 Fruehauf 32 Ft Equipment, s/n 52168, spring susp, 16 ft main deck, 8 ft top deck, 7 ft ramp.

Industrial

Unused Toreq 9000 9 YD Pull Scraper, s/n 9-3686, ejector blade, 13.50x16.1 F 16.9x24 R.

Toreq 9000 9 YD Pull Scraper, s/n 9-3652, ejector blade, 13.50x16.1 F 16.9x24 R.

Unused—Toreq 6000 6 YD Pull Scraper, ejector blade, 12.50Lx16 F 12.5Lx15 R.

Seeding, Tillage & Breaking

Flexi-Coil 800 28 Ft Air Seeder, s/n C800C00M046703, Flexi-Coil 1720 tank, s/n G1720A0M047686, sgl fan, sgl shoot, 4 bar harrows, granular pkg, rear hitch.

John Deere 8350 18 Ft Press Drill, dbl disc openers, grass att. **International 28 Ft Cultivator, s/n 46C1114**, 2 bar harrows. **Case 324 24 Ft Deep Tillage Cultivator, s/n 28094**, 3 bar Morris harrows.

Miller 18 Ft Offset Disc · John Deere T0230 24 Ft Tandem Offset Disc · International 770 6 Bottom Plow · Flexi-Coil S75 48 Ft Coil Packers · 1982 System 92 60 Ft Harrow Packer.

Haying Equipment

New Idea 4865 Round Baler, s/n 16057, 540 PTO, push bar ejector, 3741 bales.

New Holland 499 12 Ft Mower Conditioner, s/n 547866, 1000 PTO, rubber on rubber rollers.

Grain Handling Equipment

2011 Rem 2700 Grain Vac, s/n RM27002569, 1000 PTO, 10 in. auger, extra pipe, hoses.

Grain Chief 450 Grain Dryer, hyd driven, propane, 540 PTO.

Other Items Include

Chuck Wagon 650CC 4x4 Side-by-Side · 24 Ft Fiberform Boat · Lincoln SAE400 DC Welder · 1903 II Case 2060 Compound Steam Engine · Wallenstein GX700 Skid Steer Backhoe Attachment · AtRio 440152 Cement Mixer ...AND MUCH MORE!

Stephen & Candace Kloster

With assets from Joseph Kelsch & Dorothy Burwash
Macklin, SK (West of Unity)



Michael Higgs
 Ritchie Bros. Territory Manager
 306.481.4440
 mhiggs@ritchiebros.com
 North Battleford Site: 306.445.5000

Stephen Kloster: 306.753.2938 (h)
 306.915.7069 (c), sandckloster@gmail.com

Joseph Kelsch: 306.753.2138

Neil Burwash: 306.753.7901

Internet Bidding Info: 800.211.3983



Sale Starts 10 am – Registration Begins 2 Hours Prior
 Internet Bidding & Equipment Begins at **12 NOON**

Directions: From **MACKLIN, SK**, go 1 km (0.6 miles) East on Hwy 31 to Cosine Road, then 9 km (5.6 miles) South.
GPS: 52.239374, -109.930962 **Legal Land Description:** NW 3-38-28 W3



1984 John Deere 4450



1988 White 140

Tractors

1984 John Deere 4450 MFWD, s/n RW4450P012522, 155 hp, 16 spd powershift, 3 hyd outlets, 540/1000 PTO, frt weights, 14.9-26 F, 18.4-38 R, duals, 140 PTO hp, 11,707 hours showing.
John Deere 3140 2WD, s/n U.T.F., 260 ldr w/bkt, 16F/8R speed, 2 hyd outlets, 540/1000 PTO, 3 pt hitch, 18.4-34 R, joystick, 81 PTO hp, 9,200 hours showing.

1984 International 5088 2WD, s/n 2540003U008208, 150 hp, 3 hyd outlets, 540/1000 PTO, 20.8R38 R, duals, wheel weights, 136 PTO hp, 7,353 hours showing.

Combines & Headers

1984 Gleaner N6, s/n C6G07327H84, Super 8 P/U, chaff spreader, internal chopper, 24.5-32 F, 1629 sep hrs showing, liquid cool.

1977 John Deere 6600 Sidehill, s/n 256233H, header P/U, s/n 27511H, 23.1-26 F.

John Deere 21 Ft Rigid, bat reel.

Agco 322 22 Ft Flex, s/n R22321421R9090, P/U reel, hyd pack.

Swathers

1995 Prairie Star 4600 25 Ft Pull Type Swather, s/n 100341, P/U reel. *(Consiged By Lyle Rogers: 780.209.0563)*

John Deere 590 25 Ft Pull Type Swather, s/n E00590A824116, bat reel. *(Consiged By Lyle Rogers: 780.209.0563)*

International 75 21 Ft Pull Type.

Trucks & Van

1981 Hino S/A Grain, s/n LB62011017, Hino, diesel, 5x2, spring susp, PTO, 16 ft wood box, end gate, roll tarp, 45,141 km showing.

1976 Ford F600 S/A Grain, s/n F61ECC75601, 8 cyl, 5 x 2 standard, spring susp, 13 ft steel box w/extension, 10.00-20 front, 9.00-20 rear, 60,883 miles showing.

1993 Dodge 2500 Ram Extended Cab 4x4 Pickup, s/n 3B7KM23CXP170744, 5.9 L, Cummins, 5 spd, 8 Ft box, 301,806 km showing.

1979 Ford 4x4 Pickup, s/n F265PFD1084, 400 V8, 4 spd, 301,003 km showing.

1992 Chevrolet Astro Van.

Stock Trailers

1995 Woodward 16 Ft x 7 Ft T/A Gooseneck, s/n 2W9G53255SC058218, 7000lb axles, dividers.

1986 Wylee 16 Ft x 6 Ft T/A Gooseneck, s/n 2W9SC16D1G1005032, 2 in. ball coupler.

Seeding, Tillage & Breaking

John Deere 750 15 Ft Seed Drill, s/n N00750X008640, 4 in. spacing, sgl disc openers, steel rubber capped packers, agitator, disc marker.

Morris CP-425 27 Ft Cultivator, s/n A7893, 3 bar harrows.

Leon R76 30 Ft Rodweeder Cultivator.

Inland 70 Ft 5 Bar Harrows.

Sprayer

Versatile 3000 67 Ft T/A, s/n 011697, 975 gal tank, hyd pump.

Haying Equipment

New Holland 1002 Stackliner Bale Wagon, s/n 6747.

2003 New Holland 780 Round Baler, s/n 42630, extra wide sweep, floatation tires. *(Consiged by Peter Reschny 306.753.8053)*

Grain Bins

(2) 1000± Bushel.

Butler 3400± Bushel 18 Ft 4 Ring.

Westeel-Rosco 3900± Bushel 19 Ft 6 Ring.

Westeel-Rosco 2750± Bushel 19 Ft 4 Ring.

(2) **Westeel-Rosco 3300± Bushel 19 Ft 5 Ring**.

Butler 1400± Bushel 14 Ft 3 Ring.

Rosco 1300± Bushel 14 Ft 4 Ring.

Grain Handling Equipment

Sakundiak HD7-41 Grain Auger.

Westfield 100-61 Grain Auger. *(Consiged By Richleen Farms Ltd – Richard Stang: 306.753.2557)*

Farm King 10 In. x 50 Ft Swing Grain Auger.

Westfield W70-41 Grain Auger.

Sakundiak HD7-37 Grain Auger.

Wheatheart 6 In. Bin Sweep.

Easyload Hydraulic Hopper Tanks.

Aeration Fans.

Other Items Include

Barber 30 Ft Granular Spreader · Tipping Table · Tanks · Parts
...AND MUCH MORE!

Also selling for Joseph Kelsch:
306.753.2138

Grain Truck

1976 Chevrolet C60 Custom Deluxe, s/n CCE616V133975, 350 V8, 5x2, 15 ft wood box, 34,036 miles showing.

Tractors

1992 John Deere 4560 2WD, s/n RW4560H001264, 172 hp, quad range, 3 hyd outlets, Big 1000 PTO, frt weights, 20.8-38 R, duals, wheel weights, 155 PTO hp, 3,401 hours showing.

1981 International 1086 2WD, s/n 2610183U53753, 146 hp, 540/1000 PTO, 18.4-38 R, duals, 131 PTO hp, 3,498 hours showing.

Combine

1982 International 1482, s/n 1420011U010514, 12 ft hdr, 11 ft P/U, chaff spreader, 28L-26 F, big 1000 pto.

Baler

New Holland 310 Hayliner Square, s/n 489436.

Swathers

1980 Versatile 400 19 Ft, s/n 053148, V6 gas.

White 601 28 Ft Pull Type.

Seeding, Tillage & Breaking

Case IH 7200 28 Ft Hoe Seed Drill, s/n 0390183C005044, 7 in. spacing, eagle beak openers, steel packers, 32 ft transport.

International 31 Ft Cultivator, 3 bar harrows.

International 19 Ft Vibrashank Cultivator.

Graham 19 Ft Cultivator.

Leon R36 Rodweeder Cultivator, Degelman 3 bar harrows, ground drive.

Grain Handling Equipment

Sakundiak HD7-1200 7 In. x 40 Ft Grain Auger, s/n 47118, Kohler Magnum, 16 hp, elec start.

Sakundiak HD8-49 8 In. x 49 Ft Grain Auger, s/n 21193, PTO.



John Deere 750 15 Ft



2009 Toyota Tacoma 4x4



1992 John Deere 4560



1982 Versatile 555



1981 International 1086



1981 John Deere 4640



1982 GMC 6000



1977 Ford F600



1976 Chevrolet C60 Custom

Agricultural Equipment

Wheel Weights, to fit International 1066/86.
Selection Of Buggy Parts & Other Agricultural Equipment.
Buggy.
Antique Sleigh.

Livestock Equipment

Harness, s/n 3C5503605874D.
Portable Loading Chute.
Saddle.

Also selling for Dorothy Burwash,
Contact Neil Burwash: 306.753.7901

Trucks & Automobile

1982 GMC 6000 S/A Grain, s/n 1GDG6D1AXCV592036, 5.7 L, V8, 4x2, spring susp, PTO, 14 ft steel box, roll tarp, 27,227 km showing.
1964 International 1700 Loadstar S/A Grain, s/n CW42341F8, 304 V9, 30101 miles showing.
2009 Toyota Tacoma Extended Cab 4x4 Pickup, s/n 5TEUX42NX9Z643336, 2.7 L, 4 cyl, 5 spd, 59,489 km showing.
2013 Buick Verano Car, 2.4 litre, 40,138 kms showing.

Tractors

1982 Versatile 555 4WD, s/n 132804, 210 hp, 15 spd standard, 4 hyd outlets, 1000 PTO, 18.4-38, duals, 3,096 hours showing.
1988 White 140 MFWD, s/n 401567-140F, 152 hp, Ezee-On-2100 ldr w/bkt, 2 hyd outlets, 1000 PTO, 20.8R38 R, 139 PTO hp, 4,135 hours showing.
1981 John Deere 4640 2WD, s/n 4640H024885RW, 172 hp, quad range, 3 hyd outlets, Big 1000 PTO, 20.8-38 R, duals, wheel weights, 156 PTO hp, 12,114 hours showing.
1980 Massey Ferguson 2675 2WD, s/n 9R009246, 111 hp, 2 hyd outlets, 540 PTO, 20.8-38 R, wheel weights, 103 PTO hp, 2,150 hours showing.

Combines

1986 Case IH 1482 P/T, s/n 040069, 11 ft hdr, chaff spreader, 28L-26 F.
1984 Massey Ferguson 550 Western Special, s/n 2363006350, F9001 13 ft hdr, s/n E001459, Rake-Up 11 ft P/U, s/n 12M-89060, rock trap, chopper, 18.4-26 F, 11L-16 R.

Swathers

Case IH 730 30 Ft Pull Type, s/n 1330120C004197, 1000 PTO, bat reel.
Hesston 1200 25 Ft Pull Type, s/n 120050216, 540 PTO, bat reel.

Seeding, Tillage & Breaking

Ezee On 5300 30 Ft Cultivator, s/n 3314, floating hitch, 8 in. spacing, Valmar 1620 162090058 gran pkg, 3 bar harrows.
John Deere 14 Ft Cultivator.
1982 Co-op Implements 1001 34 Ft Disc, s/n 31694/31625, 19.5 in. deep cone frt blade, 7 in. spacing.

Sprayer

Brandt 59 Ft T/A Field, s/n 39177A, PTO pump, 1000 gal poly tank, chem mix tank, foam markers, sgl nozzle bodies, wind cones, 540 PTO.

Mower

Woods Rough Cut, 3 pt hitch, 540 PTO.

Grain Handling Equipment

Westeel 1404 Magnum F 36± Tonnes Hopper Bin.
Westfield J207-31 7 In. x 31 Ft Grain Auger.
Brandt 840 8 In. x 40 Ft Grain Auger.
(2) Flaman FCJ-18-3-1 3 Hp Aeration Fans.
Wheatheart 6 In. Bin Sweep.
Kongsilde Grain Vac.

Recreational Vehicles

2008 Panterra DB200 Off-Road Motorcycle, s/n LUA-HYM10061000296, 200.0 cc, 2.75-21 front tire, 4.10-18 rear tire.
1994 Polaris Sportsman 350 Quad, s/n 2296128.
1997 Polaris Indy Snowmobile, s/n 2673160, 600 cc, 1,363 miles showing.

Other Items Include

Farm King 85RM Roller Mill - Schulte 8 Ft Belly Mount Snow Blower
· 3 Pt Hitch Yard Sprayer · Drill Fill · Grizzly Shop Press · Monarch 59012 Cement Mixer.

Also selling for Ernest Gartner:
306.753.2349

Trucks

1977 Ford F600 S/A Grain, s/n F61EVZ00804, V8, 5x2, 16 ft steel box, roll tarp.
2000 Ford F150 4X4 Pickup, s/n 2FTRX18L3YCA11506, 5.4 L, A/T, 332,749 km showing.

Trailer

1984 Wylee 16 Ft x 7 Ft T/A, s/n 2W9LC14D0E1005009.

Baler

1985 New Holland 848 Round, s/n 707975, 540 PTO.

Swather

International 24 Ft Pull Type, s/n 13102C010289.

Seeding, Tillage & Breaking

John Deere 1610 40 Ft Cultivator, s/n N01610X013240, Morris harrows.
Alteen 14 Ft Disc, 23 in. deep cone frt blade, 23 in. deep cone rear blade, 9 in. spacing.
Laurier 44 Ft Harrow Packer, s/n HpB5529.
Inland 58 Ft Harrow Packer, s/n 054.
Inland Diamond 68 Ft Harrows.
Crown Rock Picker, s/n 1783, grd dr.

Haying Equipment

4 Wheel Hay Rake.

Tractor Attachments

Leon 1020-40. 9 Ft Tractor Dozer, s/n 19635-91.
Custombuilt 45 In. Tractor Bale Fork.
Custombuilt 9 Ft Tractor Dozer.

Other Items Include

Steel Tapered 6 Ft Swath Roller · 3 PTH Snow Blower · Prairie Built Fertilizer Tank · Yamaha Kodiak Quad Parts.

Onusko Farms Inc

Redwater, AB (Northeast of Edmonton)

 **Sale Starts 11 am** – Registration Begins 2 Hours Prior
Internet Bidding & Equipment Begins at **12 NOON**



Alex Ginda
Ritchie Bros. Territory Manager
587.983.8757
aginda@ritchiebros.com
Edmonton Site: 780.955.2486

Kelly Onusko: 780.278.3795
appraisailpro@shaw.ca

Internet Bidding Info: 800.211.3983

Directions: From **REDWATER, AB**, at the Jct of Hwy 644 & Hwy 38, go South 9.7 km (6 miles) to Twp Rd 564, then West 0.5km (0.3 miles) **OR** From **AGRIUM FERTILIZER PLANT** go North 1.6 km (1 mile), then go West 0.5km (0.3 miles). Yard on North side.
GPS: 53.8629, -113.1078 **Legal Land Description:** SE 30-56-21 W4



2000 Case IH 2388



1986 Versatile 936 Designation 6 & Ezee-On 35 Ft w/3175



2010 Westfield 10-61 & 2014 Westfield TFX2 80-41



2004 Bourgault Smart Cart 750



1995 Premier 2900 Turbo 21 Ft



1994 International 9400



12— Westeel-Rosco 1850± Bu

Tractors

1986 Versatile 936 Designation 6 4WD, s/n 270241, 310 hp, standard, 4 hyd outlets, 20.8R38, duals, hyd return line, 5003 hrs showing.

1977 Case 2470 4WD, s/n 8829394, powershift, 2 hyd outlets, 1000 PTO, 18.4x34, 6683 hrs showing.

1976 Case 970 2WD, s/n 8803210, Boss ldr w/bkt, standard, 2 hyd outlets, 540/1000 PTO, rear wheel weights, 10.00x16SL F, 20.8x34 R, 7 ft bkt, 5425 hrs showing.

1986 John Deere 2350 2WD, s/n L02350G586775, 16 spd standard, 1 hyd outlet, 540 PTO, 3 pt hitch, 9.5x16 F, 13.6x28 R, 979 hrs showing.

Combine

2000 Case IH 2388 Axial Flow, s/n JJC0267949, Case 2015 13 ft hdr, s/n 0003586, Swathmaster 2002 13 ft P/U, s/n CAB006272, rock trap, grain tank exts, yield & moisture, 30.5Lx32 F, 14.9x24 R, AFS monitor, AFX rotor, 1975 sep hrs showing, 2802 eng hrs showing.

Swather

1995 Premier 2900 Turbo 21 Ft, s/n 98721, 1998 Macdon 960 21 ft hdr, s/n 116320, P/U reel, trip del, 21.5Lx16.1SL F, 16.5Lx16.1SL R, 2277 hrs showing.

Trucks & Automobile

1994 International 9400 T/A Grain, s/n 2HSFH-HHRXC089030, Cummins N14, Eaton Fuller 18 spd, 2005 SWS 18 ft steel box, roll tarp, rear hoist control, 81,534 hrs showing.

1973 Chevrolet C60 S/A Grain, s/n CCE614V141607, 350, gas, 8 spd, 15 ft wood box, hoist, 30,428 hrs showing

1998 Pontiac Grand Prix SE, 3.1L V6, A/T, 308,017 km showing.

Seeding, Tillage & Breaking

Ezee-On 35 Ft Air Seeder, 9 in. spacing, sgl shoot, Ezee-On 3175 2 comp't tow-behind tank, s/n 39683, sgl fan, 7 in. load auger, rear hitch, hydraulic drive, 4.5 in. openers, 4 bar harrows.

Ezee-On 135 Tow-Behind Air Tank, s/n 38597, 2 comp't tank.

Case 17 Ft Cultivator.

CCIL 279 35 Ft Field Cultivator, s/n 22615, 8 in. spacing, 12 in. shovels, 3 bar harrows.

CCIL 179 24 Ft Cultivator, s/n 31272, 8 in. spacing, 11 in. shovels, 3 bar harrows.

Cockshutt 10 Ft Cultivator, 12 in. spacing, 12 in. shovels, 3 bar Allied harrows.

Wil-Rich 39 Ft Deep Tillage Cultivator, 12 in. spacing, 12 in. shovels, 3 bar harrows.

Wil-Rich Vibra Shank 50 Ft Cultivator, 7 in. spacing, Valmar Airflo 240 CM831424 gran pkg, 9 in. shovels, 3 bar harrows, ground driven.

Case IH 496 24 Ft Tandem Disc, s/n 04700000062267, 19 in. cone frt blade, 21 in. cone rear blade, floating hitch.

Massey Ferguson 516 5 Bottom.

Allied Diamond 52 Ft.

Flexi-Coil 95 60 Ft Harrow Packer, s/n E001400.

Sprayer

Flexi-Coil 55 70 Ft Field, s/n S55A000V08882600, hyd pump, 650 gal poly tank, chem mix tank, foam markers, wind screens.

Baler

John Deere 24T Square, s/n 054127E, 540 PTO.

Mowers

John Deere 72 In, s/n W00603X005392, 3 pt hitch, 540 PTO.

Grain Cart

2004 Bourgault 750 Smart Cart S/A, 18 in. auger, 1000 PTO, 800/65R32, roll over tarp.

Grain Handling Equipment

(12) Westeel-Rosco 1850± Bushel 14 Ft 5 Ring Hopper Bottom Bins.

2010 Westfield 10-61 Mechanical Swing Grain Auger.

2014 Westfield TFX2 80-41 8 In. x 41 Ft Grain Auger.

Recreational Vehicles

Laredo T/A 33 Ft Fifth Wheel Camper, 2 slides, fireplace, electric leveling jacks, king bed, fold out couch.

Other Items Include

Fritz Gelhrig 72 In. Rototiller · Degelman 10 Ft Tractor Dozer Attachment · John Deere Tractor Post Hole Auger · Antenna Tower 80 Ft ...AND MUCH MORE!

Bluebell Farms Ltd

Alice & Basil Gobert
Meadow Lake, SK



Kim Kramer
Ritchie Bros. Territory Manager
 306.441.1685
 kkramer@ritchiebros.com
 North Battleford Site: 306.445.5000

Basil Gobert: 306.240.4661

Internet Bidding Info: 800.211.3983



Sale Starts 11 am – Registration Begins 2 Hours Prior
 Internet Bidding & Equipment Begins at **12 NOON**

Directions: From **MEADOW LAKE, SK**, go 39 km (24 miles) Northwest on Hwy 4/55, then 0.35 km (0.2 mile) West on grid, then go 0.24 km (0.15 mile) South
OR From **RAPID VIEW, SK**, go 14 km (8.5 miles) West on Hwy 4/55, then 0.35km (0.2 mile) West on grid, then go 0.24 km (0.15 mile) South.
 Yard on West side. **GPS:** 54.199484, -108.978157 **Legal Land Description:** SE 19-60-20 W3



2012 Kubota M126GX



1985 John Deere 4450



1985 Case IH 2294



2005 McCormick MTX 120



2007 New Holland BR780A



Jiffy 912 12 Wheel Hydraulic



2014 New Holland H7150 18 Ft

Tractors

2012 Kubota M126GX MFWD, s/n 50494, 125 hp, M56 ldr w/bkt, grapple, frt aux hyd, 8 spd powershift, 2 hyd outlets, 540/1000 PTO, 3 pt hitch, 420/70R24 F, 520/70R38 R, joystick control, 2,840 hours showing.

2005 McCormick MTX 120 MFWD, s/n ZT20AC4JJE3335720, 118 hp, Ezee-On 2100 ldr w/bkt, s/n 51031, frt aux hyd, 4 spd powershift, 3 hyd outlets, 540/1000 PTO, 3 pt hitch, 16.9x28 F, 20.8x38 R, 7800 hours showing.

1985 John Deere 4450 2WD, s/n RW4450H020789, 16 spd quad range, 3 hyd outlets, 540/1000 PTO, rear wheel weights, 11.00-16SL F, 20.8-38 R, duals, 9,274 hours showing.

1985 Case IH 2294 2WD, s/n 9939598, 12 spd powershift, 2 hyd outlets, 540/1000 PTO, 4 rib front F, 18.4x38 R, duals, 11,432 hours showing.

Truck & Trailers

1972 GMC 6500 S/A Grain, 366.0 cu in, V8, 5x2, Grain Master 15 ft steel box, wood floor, 105,882 miles showing.

1988 Wilson 724 24 Ft T/A Gooseneck Aluminum Stock, s/n BGAJC8AD511538, 2-8000lb axles, aluminum floor, div gate, roll-up rear door.

Custombuilt S/A.

Seeding Equipment

Versatile 1300 14 Ft Tandem Disc, s/n 000955, smooth blades, scrapers.

1982 John Deere 9350 24 Ft Press Drill, s/n 024594, 6 in. spacing, dbl disc openers, grass att, rubber capped packers, Doepker transport.

Degelman 570 Rock Picker, s/n 18065, hyd driven.

John Deere 100 24 Ft Cultivator, 12 in. spacing, Morris 3 bar harrows.

Cockshutt DT 28 Ft Deep Tillage Cultivator, 12 in. spacing, 3 bar harrows.

Morris L-320 36 Ft Cultivator, harrows, vibrashank.

International DT 16 Ft Cultivator, spikes.

Baler

2007 New Holland BR780A Round, s/n Y6N015391, 1000 PTO, twine wrap, bale ejector, 11000 bales.

Haying Equipment

2014 New Holland H7150 18 Ft Mower Conditioner, s/n YEG524228, 1000 PTO, 18HS header, rubber rollers.

2009 Case IH DCX 131 13 Ft Disc Mower, s/n Y7B652191, 1000 PTO, steel on steel rollers.

2000 New Holland 1475 18 Ft Mower Conditioner, s/n 646135, 1000 PTO, rubber on rubber rollers.

Jiffy 912 12 Wheel Hydraulic Hay Rake, s/n JHR12020302.

Mower

Buhler Allied 720 7 Ft Rotary, s/n 27300709, 540 PTO, trailer type.

Grain Handling Equipment

(2) Westeel-Rosco 2100± Bushel 14 Ft 6 Ring Bins.

Sakundiak HD7-45 Grain Auger, s/n 34910, Kohler Magnum, 16 hp, elec start.

Livestock Equipment

(14) 30 Ft Wind Breaks, drill stem w/ wood slabs.

(20) Self Standing Panels, 20 - 30 ft.

Real Industries Squeeze, palpation cage.

W W Squeeze.

(40) Light Duty Livestock Panels.

Highline 7000 HD Bale Processor, s/n BPHD002381, 1000 PTO, LH discharge.

International Mix Mill, 540 PTO, power bale feeder.

(4) Hi-Qual Feed Troughs, metal.

(6) Hi-Hog Round Bale Feeders.

Bale Wagon 36 Ft, s/n 1143905, 2 dually axles, front steering axle w/ tow hitch.

Custombuilt Bale Wagon 36 Ft, 14 bale capacity.

Wheatheart Trailer Type Post Pounder.

Other Items Include

Ezee-On 100 Tractor Loader Attachment · Massey Ferguson 751 Combine, Parts Only · Custom Built Blade 9 Ft. Attachment
...AND MUCH MORE!

Ray & Holly Peterson

Heritage Organic Farms Ltd

Tompkins, SK (Southwest of Swift Current)



Bryan Somerville
Senior Auction Support
306.463.7835
bsomerville@ritchiebros.com
North Battleford Site: 306.445.5000

Ray Peterson: 306.622.4903 (h)
306.672.7028 (c)
holly@heritageorganicfarms.ca

Internet Bidding Info: 800.211.3983



Sale Starts 10 am – Registration Begins 2 Hours Prior
Internet Bidding & Equipment Begins at **12 NOON**

Directions: From **TOMPKINS, SK**, at Intersection of Hwy 1 & Grid 633, go 1.6 km (1 mile) East on Hwy 1, go 2.3 km (1.4 miles) South on Range Road 3212, go 1.6 km (1 mile) East, go 1.6 km (1 mile) South. Yard on East side. **GPS:** 50.032267, -108.757751 **Legal Land Description:** NW 25-12-21 W3



2010 John Deere 9530 & 2009 John Deere 1830 61 Ft w/1910 430± Bu



2009 John Deere 9770STS



1995 Ford Versatile 9880 & 2012 Lemken Gigant 33 Ft



2006 Massey Ferguson 9420 30 Ft

Tractors

2010 John Deere 9530 4WD, s/n 1RW9530PJAP017159, powershift, diff lock, 5 hyd outlets, aux hyd, hi flow hyd 78 gpm, HID lighting, frt wheel weights, rear wheel weights, rear weights, 800/70R38, duals, 2539 hrs showing, Spring 2018 Greenlight.

1995 Ford Versatile 9880 4WD, s/n D102646, 400 hp, 12 spd Quadra-Sync, 4 hyd outlets, aux hyd, frt weights, rear weights, 710/70R38, duals, 8244 hrs showing.

1984 Case 2294 2WD, s/n 9931899, Leon 707 ldr w/bkt, s/n 707-6855-002, powershift, diff lock, 2 hyd outlets, 540/1000 PTO, rear wheel weights, 11.00x16 F, 20.8x38 R, duals, 10,077 hrs showing.

Belarus 250A 2WD, standard, open station, 540 PTO, 3 pt hitch, LT235/85R16 F, 10x28 R.

Combine & Header

2009 John Deere 9770STS, s/n H097705731522, 1997 914 14 ft hdr, s/n H00914W670474, reverser, VSR, auto HHC, F&A, var spd f/h, rock trap, long auger, grain tank exts, fine cut chopper, yield & moisture, CommandCenter display, Contour Master fdr house, 800/65R32 F, 18.4R26 R, 1336 sep hrs showing, Spring 2018 Greenlight.

2010 John Deere 635F 35 Ft HydraFlex, s/n 1H00635FCA0737142, to fit 70/S Series combines, P/U reel, hyd F&A, dividers, full fingered auger, Factory Built transport.

Swathers

2006 Massey Ferguson 9420 30 Ft, s/n 9420HR92105, 5200 hdr, s/n HR10105, P/U reel, dbl swath, elec F&A, rear weights, rear hitch, gauge wheels, 16.9x28 F, 14Lx16.1R, 1589 hrs showing.

Cereal Implements 702 26 Ft Pull Type, s/n 39005-90147, 1000 PTO, dbl swath, batt reel, crop lifters, controller.

Trucks

1989 International S1900 Grain, s/n 1HTLKZ-3R2KH645259, DT466, Eaton Fuller 13 spd, spring susp, 20 ft box, hoist, roll tarp, rear view camera, 207,303 km showing.

2005 Ford F250 XLT Super Duty Extended Cab 4x4 Pickup, s/n 1FTSX21585EA60466, 5.4 L, gas, A/T, long box, rear receiver, 354,898 km showing.

1996 GMC 2500 SL 4x4 Pickup, s/n 1GTGK24R0TE553851, 5.7 L, gas, A/T, rear receiver, 294,475 km showing.

Seeding, Tillage & Breaking

2009 John Deere 1830 61 Ft Air Drill, s/n A01830X730529, 10 in. spacing, sgl shoot, 3 in. rubber capped steel packers, 1910 430± bu 3 comp t tow-behind tank, s/n A01910H731169, variable rate ctrl, sgl fan, 12 in. load conv, AgTron AA70077 25 mm all run blockage sensors, GS2 1800 display, 16.5Lx16.1 F, 710/70R38 R.

1994 John Deere 610 41 Ft Deep Tillage Cultivator, s/n N00610X007582, 12 in. spacing, 16.75 in. shovels, Morris 3 bar mtd harrows.

Case 5600 52 Ft Deep Tillage Cultivator, s/n 0002638, 12 in. spacing, 16 in. shovels.

Noble 35 Ft Blade, 7 ft blades, 75 degree pitch, coulters.

Noble 35 Ft Blade, 7 ft blades, 100 degree pitch.

2012 Lemken Gigant 33 Ft Vertical Disc, s/n 373438, 10 in. spacing, 16 in. serrated discs, 16 in. rolling baskets, frt adj scraper levelers, mud scrapers, 550/45x22.5.

1999 Farm King Y605TD 72 In. 3 Point Hitch Tandem Disc, s/n 9851529, 8 in. spacing, 17.5 in. discs.

Morris 50 Ft Tined Harrows, 12 in. x 3/8 in. tines.

Degelman R570 3 Batt Rock Picker, s/n 3316, hyd driven, hyd dump.

Grain Handling Equipment

2002 Brandt 845 Grain Auger, s/n 71033, Kohler Command Pro 27, elec start, elec clutch, mover, hyd winch, bin spout.

1989 Walinga 510 Grain Vac, s/n MT510DLX89114287, 1000 PTO, qty of hose.

Prairie Built Drill Fill, 2 hoppers, 2 hyd augers, skid mtd.

Livestock Equipment

HiQual Squeeze, self-locking headgate, palpation cage.

HiQual Calf Tipping Table.

Macleods Grain Roller Grinder Mixer, 15 hp, 3 phase elec motor.

Other Items Include

Unused – Briggs & Stratton Brute 27 In. Walk Behind Snow Blower · Farm King 6 Ft 3 Point Hitch Finishing Mower · Bush Hog 5 Ft Rotary Mower · Portable Air Compressor w/Honda Engine · (2) Case IH Pressure Washers · Heavy Duty Power Systems HDD7000EDA 7000 W Gen Set · Westeel 1000 Gallon Fuel Tank · 2012 Magnum 885 Litre Fuel Tank · Vicon 300 Gallon Tank · Factory Built 42 In. Tractor Pallet Fork Attachment · Custombuilt Tractor Bale Spear Attachment · Mr. Heater 50000 BTU Contractor Series Kerosene Heater **...AND MUCH MORE!**

Lekkerland Farms Inc

Abraham & Morna DeVries

Sturgis, SK (North of Yorkton)



Darren Teale
Ritchie Bros. Territory Manager
306.278.7373
dteale@ritchiebros.com
Saskatoon Site: 306.933.9333

Abraham DeVries: 306.547.7053
momadevries@yahoo.ca

Internet Bidding Info: 800.211.3983



Sale Starts 10 am – Registration Begins 2 Hours Prior
Internet Bidding & Equipment Begins at **12 NOON**

Directions: From **STURGIS, SK**, go 6 km (3.7 miles) South on Hwy 664. Yard on West side. **GPS:** 51.8892, -102.5518 **Legal Land Description:** NE 06-34-04 W2



2005 John Deere 9760STS & 1992 John Deere 9600



2011 Westward M150 35 Ft



1992 Ford 946 Designation 6



1990 Case IH 9170 & 1998 Bourgault 5710 54 Ft



1992 Case IH 9270 & Degelman 14 Ft 4-Way

Tractors

1992 Case IH 9270 4WD, s/n JCB0029578, 12 spd standard, A/C cab, 4 hyd outlets, aux hyd, 24.5-32, duals, 8865 hrs showing.
1992 Ford 946 Designation 6 4WD, s/n D485369, 12 spd, 4 hyd outlets, aux hyd, 20.8x42, duals, 7406 hrs showing.
1990 Case IH 9170 4WD, s/n JCB0005675, 12 spd powershift, A/C cab, 4 hyd outlets, aux hyd, 24.5-32, duals, 7236 hrs showing.
1977 John Deere 8630 4WD, s/n 8630H005836R, 16 spd quad range, A/C cab, 3 hyd outlets, 1000 PTO, frt wheel weights, rear wheel weights, 18.4x34, duals, 6590 hrs showing.
1976 John Deere 4630 2WD, s/n 4630H020809R, 16 spd quad range, 2 hyd outlets, 1000 PTO, 10.00-16SL F, 20.8-38 R, duals, 9849 hrs showing.

Combines

2005 John Deere 9760STS, s/n H09760S711608, 914 14 ft P/U, s/n H00914W710553, reverser, VSR, auto HHC, rock trap, long auger, grain tank exts, fine cut chopper, yield & moisture, GS1 display, 800/65R32 F, 18.4-26 R, 1687 sep hrs showing.
1992 John Deere 9600, s/n H09600X646088, 914 14 ft P/U, s/n H00914W670384, reverser, VSR, auto HHC, long auger, fine cut chopper, 30.5L-32 F, 16.9-26 R, 2975 sep hrs showing, grain tank exts, Cray Cyclone chaff spreader.

Swather

2011 Westward M150 35 Ft, s/n 209570, MacDon D60-S hdr, s/n 208439, factory transport, P/U reel, F&A, Outback autosteer, 600/65R28 F, 10.00-16 R, 826 hrs showing.

Loader Backhoe

1985 John Deere 710B Turbo, s/n T0710BD716612, 7.5 ft bkt, thumb, 14.5-75-16.1 F, 21L-24 R, 5585 hrs showing.

Grain Trucks

White Road Boss T/A, s/n GPG2PGI836971, Cummins NTC290, 290 hp, Eaton Fuller 5x2, diff lock, spring susp, 20 ft steel box, hoist, roll tarp, 324,958 km showing.
1985 International S2300 T/A, s/n 1HSZDKAR9FHB23028, Cummins N1, Eaton Fuller 5x2, spring susp, 20 ft steel box, hoist, roll tarp.
1975 GMC 6000 S/A, s/n TCE615V566285, 5x2, spring susp, 16 ft steel box, hoist, roll tarp, FOR PARTS ONLY.

Seeding, Tillage & Breaking

1998 Bourgault 5710 54 Ft Air Drill, s/n AH105387, 10 in. spacing, sgl shoot, mid-row banding, 3.5 in. steel packers, 2004 Bourgault 5350 350 bu 3 comp't tow-behind tank, s/n 37945AS-07, variable rate ctrl, sgl fan, 8 in. load auger, 28L-26 F, 21.5L-16.1SL R.
1992 Flexi-Coil 5000 39 Ft Air Drill, s/n AD.A0000-M043914, floating hitch, 8 in. spacing, sgl shoot, steel packers, 1993 Flexi-Coil 1720 170 bu 1 comp't tank, s/n G1720.A0-N049804, sgl fan, 8 in. load auger.
1986 Bourgault FH 536-42 42 Ft Air Seeder, s/n 303-17, floating hitch, 9 in. spacing, sgl shoot, sgl fan, 3 bar harrows, granular kit.
1992 Bourgault 3225 Tow-Behind Air Tank, s/n 3654, 225 bu 2 comp't tank, sgl fan, 8 in. load auger.

Case IH 5600 40 Ft Cultivator, floating hitch, 10 in. spacing, NH3 pkg, Degelman harrows.

John Deere 342 36 Ft Cultivator, NH3 pkg, Degelman harrows.

1994 Degelman SM7000 70 Ft Heavy Harrows, s/n 1138, 9/16 in. x 23 in. tines.

1986 Flexi-Coil System 95 60 Ft Harrow Packer, s/n 595A000F009802, 3/8 in. x 14 in. tines, P20 packers.

1986 Schulte RS320 Rock Picker, s/n 4382979607, hyd driven, 4 batt.

Sprayer

1994 Patriot XL 80 Ft High Clearance, s/n 09940877, hyd pump, 750 gal poly tank, 4 nozzle bodies, auto rate ctrl, rinse tank, Outback STX display, 11-33 F, 12.4-38 R, Dickey John applicator, 4531 hrs showing.

(4) Goodyear Radial 18.4-38 Tires & Rims, to fit Patriot XL high clearance sprayer.

Grain Handling Equipment

Custombuilt T/A Grain Wagon.
Buhler Farm King 1370 Mechanical Swing Grain Auger.
Westfield MK100-51 Mechanical Swing Grain Auger.
Sakundiak HD8-1000 8 in. x 33 Ft Grain Auger.
Westfield W80-36 Grain Auger.

Other Items Include

Bourgault TB2000 8 Ft Poly Tapered Swath Roller · Chem Handler
· Portable 40 KW Generator · Degelman 14-1 H/A 14 Ft 4 Way Tractor Dozer, s/n 18704, to fit Case IH 9270, silage exts ...**AND MUCH MORE!**

Albert & Cathie Burgmaier

Raymond & Judy Dopko

Makwa, SK (Southwest of Meadow Lake)



Sale Starts 10 am – Registration Begins 2 Hours Prior
Internet Bidding & Equipment Begins at **12 NOON**



Kim Kramer
Ritchie Bros. Territory Manager

306.441.1685
kkramer@ritchiebros.com
North Battleford Site: 306.445.5000

Albert Burgmaier: 306.236.6892 (h)
306.304.7508 (c), leprechaun@xplomet.ca

Raymond Dopko: 306.236.5062 (h)
306.236.7456 (c)

Internet Bidding Info: 800.211.3983

Directions: From **MAKWA, SK**, go 14 km (8.5 miles) Northeast on Hwy 304, then go 2.4 km (1.5 miles) North on Rg Road 3192 **OR** From **MEADOW LAKE, SK**, go 5 km (3.1 miles) South on Hwy 4 to the Jct of Hwy 4 & 304, then go 21 km (13 miles) Southwest on Hwy 304, then go 2.4km (1.5 miles) North on Rg Road 3192. Yard on East Side. **GPS:** 54.055471, -108.727901 **Legal Land Description:** SW 35-58-19 W3



2005 New Holland TV 145



1993 Case IH 7120

Tractors

2005 New Holland TV 145 MFWD, s/n RVS022997, 82LB ldr w/bkt, grapple, frt PTO, 3 pth, 3 hyd, hitch, back-up camera, GY 480/85R34 (new), 3445 hours showing.

1993 Case IH 7120 MFWD, s/n JJA0046952, 18 spd powershift, 3 hyd outlets, 540/1000 PTO, 16.9x28 F, 520/85R38 R, 7298 hours showing.

Combines & Header

1988 John Deere 8820 Titan II Combine, s/n H08820X626108, 16 Ft p/u header, rake-up pickup, hopper extension, chopper, Cyclone spreader, front duals, 3767 eng hours showing. (Consigned by Simpson Black Angus - Lane Simpson: 306.837.7713)

1982 John Deere 7721, s/n 513221, 212 P/U, chopper, 1000 pto.

1982 John Deere 7721, s/n 513514, 212 P/U chopper, 1000 pto, Kirby spreader.

John Deere 222 Straight Cut, s/n 229580, p/u reel, to fit JD 8820 combine. (Consigned by Simpson Black Angus - Lane Simpson: 306.837.7713)

Swathers

2005 Hesston 9240 25 Ft, s/n HP92200, Agco 5200 hdr, s/n Hp10303, P/U reel, dbl swath, 18.4-26 F, 14L-16.1 R, 2000± hours (meter replaced).

Trucks & Trailers

1979 Chevrolet C60 Cheyenne Tag/A Grain, s/n C36DB9V170839, 366.0 cu in, V8, 5x2 manual, Spring susp, PTO, 20 ft steel box, telescopic hoist, roll tarp, 56,457 km showing.

2000 Norberts 28 Ft Tri/A Stock, s/n 2N9C8S-B48YG017238, 3-6082 lb axles, rubber mats, 3 compartment,

Seeding, Tillage & Breaking

International 5500 30 Ft Chisel Plow Cultivator, s/n 004479, harrows.

John Deere 1000 40 Ft Cultivator, s/n 011248, Bourgault 3 bar harrows.

CI 950 14 Ft Medium Duty Disc, s/n 24702, serrated frt blade, smooth rear blade, 22-23 in discs.

Assie LR 10-40 40 Ft Land Roller, s/n 471, 42 in rollers, 425/65 R22.5 tires.

Blanchard 42 Ft Harrow Packer, 1.5 in packers, no hitch, bracket to mount on cultivator.

Rome TMR 12-30 12 Ft Plow, s/n S6TMR-1492.

Sprayer

Brandt QF1000 P/T, s/n 38664A. (Consigned by Simpson Black Angus - Lane Simpson: 306.837.7713)

Balers

1997 Case IH 8480 Round, s/n CFH0114579, 1000 PTO.

1992 Case IH 8480 Round, s/n CFH0051726, 540 PTO.

Mowers

Bush Hog 12710 10 Ft Single Wing, s/n 12-04009, 1000 pto.

Ford 951 5 Ft, s/n WM-27111, 3 pt hitch, 540 PTO.

King Kutter 5 Ft, s/n 1000402248, 3 pt hitch, 540 PTO.

Haying Equipment

2005 Agco 9020 16 Ft Mower Conditioner, s/n Hp03285, to fit Hesston 9240, steel on steel rollers, dbl knife HP drive, dual augers, steel rollers.

2006 Agland Matador 7900 6 Ft 6 In. Inverter, s/n 79000970706, hyd driven.

New Holland 166 Swath Turner, s/n 965430, ground drive.

Grain Handling Equipment

(5) Westeel-Rosco 2000± Bushel 14 Ft 6 Ring Bins.

Westfield MK100-61 Mechanical Swing Grain Auger, s/n 240980, 540 PTO, poly spout, dual auger in hopper.

Brandt 845 Grain Auger, s/n 40029A, 540 PTO, poly spout, manual winch lift.

Harvey Gjesdal 5 in 1 Grain Cleaner, s/n CGJA6, 5 in x 10 Ft auger.

REM 1026 Grain Vac, s/n RM-94-1026-1744, 1000 pto.

2011 Grain Guard GGF-80311 Aeration Fan, s/n 2011FC10615, 3 hp.

Keho Aeration Fan, s/n H501835, 5 hp.

Agricultural Equipment

Tyler T/A, 4 tonne, Fertilizer Spreader, 11X15 tires.

Truck Mount Sprayer, 50 Ft booms, 5hp Honda pump, 500 gal poly tank.

Livestock Equipment

2008 Bunning MK.4 90 16 Ft Manure Spreader, flared box extension, 18.4-34.

The Feed Box C-70 Hoppered Grain Feeder, s/n FWM129812, skids.

Squeeze.

Farm King Roller Mill, on transport, 540 PTO.

(3) 30 Ft Bunk Livestock Feeders, drill stem w/ rubber belting.

(3) Koenders Poly Water Troughs.

Tractor Attachments

1996 Degelman 12 HD 12 Ft Tractor Dozer, s/n 18273, to fit Case IH 7120, hyd lift.

11 FTV-Plow, with brackets to mount on Degelman dozer blade.

8 FT V-Plow.

Other Items Include

Qty of Diamond Harrows · King 20 Ton Hydraulic Shop Press, Qty of Shop Equipment · Misc Farm Supplies ...**AND MUCH MORE!**



1998 New Holland TX68



1981 International 4586



1980 John Deere 4040



2005 Hesston 9240 25 Ft



2005 Agco 9020 16 Ft



2008 Bunning MK.4 90 16 Ft



1993 International 4800



1991 Ford F-Super Duty 450



1969 GMC 960

Also selling for Raymond & Judy Dopko:

1981 International 4586 4WD Tractor, s/n 2980005U002964, V8, 315 hp, standard, Case IH 500 display, E-Z Steer autosteer motor, receiver, 4 hyd outlets, 20.8-38, duals, Pro-heat, positive air shutoff, 4,745 hours showing.

1980 John Deere 4040 2WD Tractor, s/n 4040W007480R, quad range, 2 hyd outlets, 540/1000 PTO, 3 pt hitch, rear wheel weights, 10.00-16SL F, 18.4-38 R, EZ-Guide 250 display, 3 pth arms included, 7,094 hours showing.

John Deere 550 Industrial 2WD Tractor, s/n DNT151P078636R, gas, 720 ldr w/bkt, s/n 5057, pallet fork, 8 spd powershift w/shuttle, 1 hyd outlet, 540/1000 PTO, 10.00-16SL F, 16.9-28 R, 4 cyl gas.

1998 New Holland TX68 Combine, s/n 831053009, 971 13 ft hdr, s/n 622850, Super 8 P/U, s/n 622850, VSR, rock trap, grain tank exts, chaff spreader, fine cut chopper, Lateral tilt fdr house, 800/65R32 F, 14.9-24rr, 8005/R, 2965 sep hrs showing, RWD, chaff spreader, custom built manual fold hopper extension.

2005 Honey Bee SP30 30 Ft, s/n 300500907, UUI P/U reel, hyd F&A, cross auger, factory transport, top auger, sgl knife drive, poly skids, lifters.

International 4000 24.5 Ft Swather, s/n 1310083C006748, s/n 1320063C006422, P/U reel, 18.5L16.1SL F, 6.70-15 R, 6 cyl gas, batt reel, swath roller (under mount), cab, LED lights.

1969 GMC 960 T/A Grain, s/n M9E639P014277, 427.0 cu in, V8, 5x4 manual, 18 ft steel box, roll tarp.

1991 Ford F-Super Duty 450 Dually 4x2 Flatbed Service, s/n 2FDLF47M9MCA68643, 7.3 L diesel, 5 spd manual, Western Truck Body, steel 11 ft bed, a/t/c, vice, pipe vice, dual tool compartments. Lincoln Classic III D welder - SA350 diesel (3835 hours), alum roll-up cable reels (reels & remote), Oxy-Acetylene welder, s/n C1950300499, 214,858 km showing.

1993 International 4800 Crew Cab S/A 4X4 Service Truck, s/n 1HTSEPPN1PH467978, 466 7.6 L, diesel, Allison 10 spd manual, spring susp, 4082 kg frt, 8618 kg rears, 188 in. WB, 10 ft bed, general body service deck, air brakes, dual tool compartments, 330,381km showing.

1984 GMC 1 Ton Sierra Dually 4X4 Service Truck, s/n 1GDHK34M4EV537892, 350.0 cu in, V8, A/T, steel bed, dual tool compartments, fuel tank w/ Honda 2.2 pump, aux fuel tanks.

2007 PJ FD282 29 Ft T/A Trailer, s/n 4P5FD28248112473, spring susp, 6 ft beavertail, 23 ft deck, 2-10, 000 lb axles, flip up beaver tails, tandem dually.

Morris Challenger II L-249 49 Ft Light Duty Cultivator, s/n 406, 3 bar harrows, shovels.

2003 New Holland BR780 Round Baler, s/n 26214, 540 PTO, net wrap, monitor, kicker, gathering wheels.

Farm King 6 Ft Mower, 3 pt hitch, 540 PTO.

Convey-All 10 In. x 40 Ft Grain Auger, Kohler, 16 hp, elec winch, elec start.

Haul-All 13 Ft Truck Box Fertilizer Tank, hyd augers, 1/3-2/3 split.

Walco 60 5 Ft Snowblower, s/n 916032, 540 PTO, 3 pt hitch.

2006 Degelman 7200 14 Ft Tractor Dozer Attachment, s/n 23835, 14-1 A/T, 6 way hyd.

we
IT'S
ABOUT
YOU

“Well attended, nothing went wrong, great customers and payments went very smoothly - it was an excellent day!”

Ross & Vickie Hauser, Pilger, SK – April 14, 2018
821 Registered Bidders — 77% Online | 23% Onsite

Estate of Neil Payne Farms



Brad Goossen
Ritchie Bros. Territory Manager
 587.223.0053
 bgoossen@ritchiebros.com
 Lethbridge Site: 403.327.4933

Botha, AB (East of Stettler)

Sale Starts 11 am – Registration Begins 2 Hours Prior
 Internet Bidding & Equipment Begins at **12 NOON**

Dean Payne: 780-985-4502 (h)
 dandrew3199@gmail.com

Internet Bidding Info: 800.211.3983

Directions: From East of **STETTLER, AB**, at the Jct of Hwy 12 & Hwy 850, go 4 km (2.5 miles) North on Hwy 850, then 4.8 km (3 miles) East on Twp Rd 392, then 1.2 km (0.75 miles) North on Rg Rd 182. Yard on East side. **GPS:** 52.359000, -112.497000 **Legal Land Description:** NW 14-39-18 W4



1990 John Deere 9600



1978 John Deere 8430



1992 Snorkelift ATB-60ALTO 4x4



2013 Legend 17 Ft



2004 Caterpillar D3G



2006 ASV SR80 2 Speed



2002 John Deere 567



2006 Travelaire Genesis 37 Ft

Tractors

1978 John Deere 8430 4WD, s/n 8430H006457R, 16 spd quad range, diff lock, 3 hyd outlets, Big 1000 PTO, 18.4-38, 10,469 hrs showing.

1976 International Hydro 100 2WD, s/n 2690013U012753, Allied 594 ldr, firt aux hyd, 2 hyd outlets, 540/1000 PTO, 10.00-16 F, 18.4-38 R, 7563 hrs showing.

Combine & Header

1990 John Deere 9600, s/n H09600X637839, 914 14 ft hdr, s/n H00914B635469, reverser, VSR, grain tank exts, fine cut chopper, integrated chopper/chaff spreader, 30.5L-32 F, 16.9-26 R, 3275 sep hrs showing.

1996 Honey Bee SP36 36 Ft Draper, s/n 43696956, to fit John Deere 9600, split P/U reel, cross auger.

Swather

1996 Westward 9300 30 Ft, s/n 103502, 1996 MacDon 960 hdr, s/n 105631, P/U reel, trip del, 21.5L-16.1SL F, 9.5L-14 R, 2869 hrs showing.

1986 Versatile 4700 25 Ft, s/n 288618, 4025 hdr, s/n 277198, P/U reel, trip del, 14.9-24 F, 9.5L-14 R, under body roller.

Trucks

1978 Western Star 4864-2 T/A Grain, s/n LPNCRQ1766902, Detroit DWLSTT, Eaton Fuller Roadranger 10 spd, spring over beam susp, 10,000 lb firt, 44,000 lb rears, 20 ft steel box, hoist, roll tarp, 148,274 km showing.

1982 Chevrolet C/K 30 S/A Grain, s/n 1GBHC-34M6CV134208, 5.7 L, V8, 4 speed, spring susp, 11 ft box, roll tarp, 29,616 km showing.

2004 GMC 2500HD Sierra Extended Cab 4x4 Pickup, s/n 1GTHK29254E385030, 6.6 L, V8, diesel, A/T, fifth wheel mount, 278,293 km showing.

Trailers

2013 Legend 17 Ft T/A Gooseneck Dump, s/n 1L98016G8D1317287, (2) 7000 lbs axles, roll tarp, ramps.

2005 16 Ft T/A 5th Wheel Equipment, s/n 5L8GF222851005688, spring susp, fold down ramps.

2003 Continental Cargo Enclosed Aluminum 22 Ft x 8 Ft T/A, s/n 4X4TSEB283N02990, (2) 3500 lbs axels.

1997 SWS 16 Ft T/A Equipment, s/n 4R5CF1629V1007563, fold down ramps.

Crawler Tractor

2004 Caterpillar D3G, s/n CAT00D3GCBYR01067, 6-way dozer, A/C cab, Carco PA40 winch, 5688 hrs showing.

Multi Terrain Loader

2006 ASV SR80 2 Spd, s/n SEA00247, hyd Q/C, bkt, aux hyd, cab, joystick strg, 1600 hrs showing.

Forklift

2011 Toyota 8FGU18 2750 Lb, s/n 33706, 2.2 L, 4 cyl, LPG, forks, SS, 198 in. 3 stage mast, 133 hrs showing.

Boom Lift

1992 Snorkelift ATB-60ALTO 4x4, s/n 9105940392, 4 cyl, dual fuel, 60 ft 2 sec boom, pwr to platform, foam filled tires, 4851 hrs showing.

Seeding, Tillage & Breaking

Ezee-On 27 Ft Air Drill, floating hitch, 8 in. spacing, sgl shoot, 3175 175 bu 3 comp't tow-behind tank, sgl fan, 7 in. load auger, 4 bar mounted harrows.

Concord 5010 50 Ft Air Drill, s/n CKB0014089, floating hitch, 10 in. spacing, dbl shoot, 6 in. pneu packers.

1994 Flexi-Coil 2320 Tow-Behind Air Tank, s/n GH2320AM043743, 320 bu 2 comp't tank, sgl fan, 7 in. load auger.

1981 John Deere 235 28 Ft Tandem Disc, s/n 016473A, 21 in. deep cone frt blade, 21 in. deep cone rear blade, 9 in. spacing, hitch leveling.

John Deere E6508 5 Bottom Plow, s/n 100542A, coulters.

Balers

2002 John Deere 567 Round, s/n E00567X189116, 1000 PTO, hyd Megawide P/U, monitor, push bar ejector, 17,618 bales showing.

Grain Bins

2016 Westeel 1412 Magnum F Fertilizer 2050± Bushel 73± T Hopper.

(2) Chigwell 1620E 4000± Bushel Hopper.

Behlen 1600 BL W 3700± Bushel Wheatland Hopper.

2001 Wheatland 1512EWPS 2526± Bushel Hopper.

1989 Wheatland 1610SK 2410± Bushel Hopper.

1995 Wheatland 1510E 2241± Bushel Hopper.

(5) Westeel 146 2200± Bushel 14 Ft 6 Ring Hopper.

1998 Wheatland GM2000S 2000± Bushel Hopper.

(2) 1412 2060± Bushel Hopper.

1999 Wheatland GM1000 1000± Bushel Hopper.

Grain Handling Equipment

Meridian HD10-59 Grain Auger.

Westfield MK100-61 Mechanical Swing Grain Auger.

Recreational Vehicles

2006 Travelaire Genesis 37 Ft T/A Fifth Wheel Travel Trailer, s/n 2TTGW29246R060167, spring susp, roof mtd A/C, self-contained, double slide, master bedroom, toilet, shower, oven, stove, sink, fridge, freezer, skylight.

Other Items Include

Custombuilt Pull Type Post Pounder · Miller Bobcat 250 Electric Welder · Postmaster 8287 Hydraulic Post Pounder Skid Steer Attachment · Material For 60 Ft x 120 Ft Shop, trusses, wall beams, 20 ft walls ...**AND MUCH MORE!**

Abbey Consignment & Benefit Auction

Path Head Farms Ltd.



2— Unused— 2018 New Holland CX8.80



2007 John Deere 9760STS

Davene Farms



2004 Challenger 670

Path Head Farms Ltd.



2018 New Holland T9.435 HD — Low Meter Hours

Path Head Farms Ltd.



2— Unused — 2018 New Holland T8.320

4WD TRACTORS: 2018 New Holland T9.435 HD — Low Meter Hours · 1985 Steiger CM-250.

MFWD AGRICULTURAL TRACTORS: 2- Unused - 2018 New Holland T8.320.

2WD AGRICULTURAL TRACTOR: Case IH 685 · 1979 John Deere 4440.

ANTIQUÉ TRACTORS: 1966 John Deere 3020 · John Deere 710 2WD · 2- Case D · Case S · 3- Case LA · 2- Ford 8N · 2- Fordson F ·

Hart-Parr 18-36 · Massey Ferguson · Massey Ferguson 44 · Massey Harris Pacemaker · McCormick-Deering 15-30 · 2- John Deere D.

COMBINES: 2- Unused - 2018 New Holland CX8.80 · 2007 John Deere 9760STS · 2004 Challenger 670 · 1992 New Holland TR96.

HEADERS: 2015 John Deere 635F 35 Ft Flex · 2013 John Deere 635F 35 Ft · 2011 John Deere 635F 35 Ft · 2008 John Deere 635 35 Ft Flex · 2005 Honey Bee SP30 30 Ft Draper · 2000 &

1996 John Deere 914 · 1994 MacDon 960 30 Ft Draper · 1992 New Holland 973 24 Ft Flex.

SWATHERS: 2013 New Holland H8060 · 2006 Hesston 9240 30 Ft.

GRAIN TRUCKS: 2009 Freightliner M2 T/A · 1990 Ford L8000 T/A.

EQUIPMENT TRAILER: 42 Ft T/A.

WHEEL LOADER: 1991 Case 621ZF.

See complete listings at

rbauction.com



1985 Steiger CM-250



Path Head Farms Ltd.

2013 New Holland H8060 36 Ft



2006 Hesston 9240 30 Ft



1998 Melroe 3640 80 Ft



Path Head Farms Ltd.

2013 Demco 1050



2011 John Deere 635F 35 Ft



Davene Farms

2005 Honey Bee SP30 30 Ft



J&M 875-18



Path Head Farms Ltd.

2017 REM VR12



Davene Farms

Farm Fans AB-12B 180± Bu



Path Head Farms Ltd.

2009 Freightliner M2



Davene Farms

1990 Ford L8000

Abbey, SK – 10 am

Bid in person or online

- ▶ No minimum bids or reserve prices
- ▶ Test and inspect on-site
- ▶ Open to the public, free registration

Location

Abbey School Yard.

GPS: 50.733644, -108.754778SK

Featuring:

Equipment From

- Path Head Farms Ltd., Daryl & Cheryle Moffat
- Davene Farms David Weiseth, 306.297.7949

Supporting our Community

After the sale in Abbey, we will be donating a portion of the auction proceeds to the Royal Canadian Legion, Abbey Branch #222.

Be a part of a great cause.

More items added daily

Call about selling:

Michael Higgs - Ritchie Bros. Territory Manager
306.481.4440 | mhiggs@ritchiebros.com

Bryan Somerville - Senior Auction Support
306.463.7835 | bsomerville@ritchiebros.com

Jeff Kurtz - Ritchie Bros. Territory Manager
306.315.3548 | jkurtz@ritchiebros.com

CRANE: Westeel 8000 Lb Bin.
SPRAYERS: 2010 Flexi-Coil 68XL 130 Ft High Clearance · 2009 New Holland S1070 134 Ft Field · 2004 New Holland SF115 130 Ft Field · 1998 Melroe 3640 80 Ft High Clearance.
MOWERS: Buhler Farm King Y550R 60 In. Finishing.
GRAIN CARTS: 2013 Demco 1050 S/A · J&M 875-18.
GRAIN DRYERS: Farm Fans Inc AB-12B 180± Bu Automatic Batch.
GRAIN HANDLING EQUIPMENT: · 2008 Westfield MK130-71 Plus 13 In. x 71 Ft Mechanical Swing Grain Auger · 2000 Westfield MK130-61 13 In. x 61 Ft Mechanical Swing Grain Auger · Westfield MK100-71 10 In. x 71 Ft Mechanical Swing

Grain Auger · Harvest International 1392 Mechanical Swing Grain Auger · Brandt 24 In. Drive Over Conveyor Transfer Auger · Custombuilt 8 In. x 13 Ft Hydraulic Transfer Auger · 2017 Rem VR12 Grain Vac · 914 Moisture Tester.
PRECISION FARMING: Outback eDrive Autosteer.
AGRICULTURAL EQUIPMENT: Poly Hopper.
LIVESTOCK EQUIPMENT: Calf Puller · Pearson Self Catching Head Gate.
RECREATIONAL VEHICLES: 2009 Panterra Wolf SS700 4x4.
OTHER ITEMS INCLUDE: Honda 2 In. Pump · Hold-On 900 Gallon Poly Tank · Qty Of Air Seeder Hose ...AND MUCH MORE!



North Battleford, SK

Mardell Farms



2015 & 2013 John Deere S690



2012 John Deere 9460R



2000 John Deere 9650STS

Darwin Farms Ltd.



1995 Case IH 1688

Lonnie & Marie-Ann Alm



1993 John Deere 9600



1999 John Deere 7710 w/740

Gilles & Eileen Bru



1993 Ford 846

Darwin Farms Ltd.



1980 John Deere 2140 w/148



1995 Case IH 8820 30 Ft

See complete listings at rbauction.com

North Battleford, SK • June 25, 2018

Mardell Farms



2- 2013 John Deere 9560R

Tyler Farms Ltd.



2- Leon 425 Silver Spreader

2015 Degelman Pro-Till 40



Tyler Farms Ltd.



1993 Ford LTL 9000 & 1993 Fruehauf 40 Ft Bale Trailer

Lonnie & Marie Alm



1990 GMC TopKick

Darwin Farms Ltd.



1994 Buhler Farm King 1370

Mardell Farms



2014 Akron EXG300

Darwin Farms Ltd.



1997 MacDon 960 30 Ft

North Battleford, SK – 9 am

Bid in person or online

- ▶ No minimum bids or reserve prices
- ▶ Test and inspect on-site
- ▶ Open to the public, free registration

Location

Hwy 16 & E Hill Rd, North Battleford, SK

Featuring:

Full Dispersal

- Darwin Farms Ltd., Darwin Wolf
306.390.7649
- Spruce Grove Seeds, Brian Weightman
306.342.7018
- Lonnie & Marie-Ann Alm
306.441.7311
- Gilles & Eileen Bru
306.892.4601

Equipment From

- Mardell Farms, Ian Mardell
306.426.7616
- Tyler Farms Ltd., Justin & Kevin Tyler
306.390.8899

More items added daily

Call about selling: 306.445.5000

North Battleford, SK • June 25, 2018



2007 Harley Davidson Road King Custom



2013 Larson LSR 2000 18 Ft



2006 Dutchmen North Shore 28 Ft

See complete listings at

rbauction.com

Staples Farms Ltd

Bindloss, AB (Northeast of Medicine Hat)



Sale Starts 10 am – Registration Begins 2 Hours Prior
Internet Bidding & Equipment Begins at **12 NOON**



Jordan Lightbown
Ritchie Bros. Territory Manager
403.502.4691
jlightbown@ritchiebros.com
Lethbridge Site: 403.327.4933

David Staples: 403.664.0521
staplesfarms@netago.ca

Internet Bidding Info: 800.211.3983

Directions: From **BINDLOSS, AB**, go 0.5 km (0.3 miles) South on Rg Rd 30, then 1.6 km (1 mile) East on Hwy 555, then 7.8 km (4.8 miles) South on Rg Rd 23. Yard on East side. **GPS:** 50.7926, -110.2111 **Legal Land Description:** SW 22-21-2 W4



2012 Case IH 7230



2010 Versatile 400



2013 Kubota M108S



2005 Case IH MX210

Tractors

2010 Versatile 400 4WD, s/n D305542, 12 spd synchro shift, Outback STS display, Outback Hemisphere receiver, Outback eDrive autosteer, 4 hyd outlets, aux hyd, Big 1000 PTO, 710/70R38, duals, 1693 hrs showing.

2013 Kubota M108S MFWD, s/n 73859, 8 spd LH rev, 2 hyd outlets, 540 PTO, 3 pt hitch, 340/85R24 F, 460/85R34 R, 223 hrs showing.

2005 Case IH MX210 MFWD, s/n JAZ134705, 18 spd powershift LH rev, diff lock, Outback S2 display, Outback receiver, Outback eDrive autosteer, 4 hyd outlets, aux hyd, 540/1000 PTO, frt weights, rear wheel weights, 600/70R30 F, 710/70R42 R, 2447 hrs showing.

1984 Allis-Chalmers 8010 2WD, s/n 2115, Allied 780 loader w/bkt and grapple, 12 spd powershift, 10,060 hrs showing.

Allis-Chalmers 8050 2WD, s/n 5366, 12 spd powershift, 3 hyd outlets, aux hyd, 1000 PTO, rear weights, 11.00-16SL F, 20.8-38 R, duals, 5478 hrs showing.

Combines & Headers

2012 Case IH 7230, s/n YCG215061, reverser, VSR, auto HHC, F&A, rock trap, MagnaCut chopper, yield & moisture, AFS Pro 700 display, 372 receiver, lat tilt fdr house, 900/60R32 F, 540/65R30 R, 776 sep hrs showing.

1998 Case IH 2388, 1015 12 ft hdr, reverser, VSR, auto HHC, F&A, rock trap, grain tank exts, chaff spreader, Ezee steer, Ez-Guide 250 autosteer, 3098 hrs showing.

2014 MacDon FD75 40 Ft Flex, s/n 26237414, to fit Case IH, 40 ft hyd P/U, split P/U reel, hyd F&A, cross auger, dbl knife drive, factory transport.

1997 MacDon 960 36 Ft, s/n 112813, to fit Case IH 2388, split P/U reel, cross auger, factory transport.

Swathers

Westward 3000 25 Ft Pull Type, s/n 74517, 30 ft hdr, P/U reel, 1000 PTO.

Case IH 736 36 Ft Pull Type, s/n 3301280004489, 36 ft hdr, split, 540 PTO, batt reel.

Loader Backhoe

2006 Case 580S, s/n N6C411437, bkt, A/C cab, extendahoe w/bkt, rear aux hyd, 3149 hrs showing.

Trucks

1985 Kenworth W900 Truck Tractor T/A, s/n 2XKWD-B9X5FM913847, Cummins SS296, eng brake, Eaton Fuller 18 spd, A/R susp, 12,000 lb frt, 40,000 lb rears, 48 in. sleeper, roll tarp, PTO, 372,483 km showing.

2000 International I-4900 Grain, s/n 1HTSHAAR5YH238575, DT466 9 spd, differential lock, A/R susp, 20 ft steel box, hoist, roll tarp, PTO, 372,483 km showing.

Chevrolet C60 Grain, s/n CCE625V153270, 350.0 cu in, V8, 4x2, spring susp, 5000 lb front, 15,000 lb rears, 16 ft steel box, hoist, PTO.

2006 Chevrolet 2500HD Regular Cab Livestock, s/n 1GCHK24V77E11986, Vortex 6.0 L, A/T, Hydra-Dec bale deck, 138,997 km showing.

2004 Freightliner FL80 Flatbed, s/n 1FVH-BXAKX4HM48120, Eaton Fuller 9 spd, diff lock, A/R susp, 12,000 lb frt, 18,000 lb rears, 20 ft bed, 417,701 km showing.

2004 Chevrolet 1500 Extended Cab Pickup, s/n 1GCEK19T94E188755, 5.3 L, A/T, 187,385 km showing.

1994 Chevrolet 2500 Extended Cab Pickup, s/n 2GCFK29S9R1224440, diesel, 361,200 km showing.

Trailers

2013 Neville GT32VR 32 Ft Grain, s/n 1N9GT3222DE175638, steel box, spring susp, lift kit, side shoots, 2 hoppers, Shur-lok roll tarp.

2008 Larnel CH7018 18 Ft Flat Deck Equipment, s/n 5PYAT172781007819, ramps.

Seeding, Tillage & Breaking

Victory 30 Ft V Blade Cultivator.

Massey Ferguson Cultivator.

Leon Vulcan 39 Ft Cultivator, 12 in. spacing, bolt on spikes.

Ezee-On 2590 22 Ft Disc, s/n 43043, 10 in. spacing, hitch leveling, mud scrapers.

Sprayers

2012 Apache AS720, s/n 9110344, 750 gal poly tank, trip nozzle bodies, Raven Envizio Pro display, Raven Phoenix receiver, SmarTrax autosteer, 380/80R38 f, 380/90R46 r, AccuBoom, 5 sec cntrl, 571 hrs showing.

Case IH SRX 100 Ft, s/n Y75005238, 1600 gal poly tank, sgl nozzle bodies, rinse tank, 480/80R38, rinse wand.

Roy & Jackie Atkinson
Beaverlodge, AB · July 25, 2018



1998 Case IH 2388



International 1066



2011 Apache AS720



Versatile 4400 18 Ft



2006 Case 580S



2000 International I-4900



GMC 7000 & Lode King 14 Ft



1985 Kenworth W900 & 2013 Neville GT32VR



Ford F700



Conveyair 5005



International 7200 42 Ft



Qty Of Grain Bins

Spreader

Schultz Spreadmaster, 540 PTO.

Baler

1993 New Holland 650 Round, 540 PTO, ramp ejector, controller.

Haying Equipment

Massey Ferguson 6 Wheel Hay Rake, s/n 41003011.

Grain Bins

2013 Meridian GM4000WMVIJS GM 4000± Bushel Hopper Bin, on dbl skids, (2) gooseneck vents, (2) site glasses.

2013 Meridian GM4000WMVIJS 4000± Bushel Hopper Bin, on dbl skids, (2) gooseneck vents, (2) site glasses.

Grain Handling Equipment

Westfield MK130-71 Mechanical Swing Grain Auger.

Sakundiak HD7-1200 7 In. x 39 Ft Grain Auger.

Wheatheart R8-41 Grain Auger.

Brandt 840 Grain Auger.

Agricultural Equipment

Chem Handler III 65 Gallon Mix Tank, 2 in. Banjo fittings.

(4) Tridekon Crop Dividers.

All Terrain Vehicle

2006 Yamaha Rhino All Terrain Vehicle, 3 ft bed, 6020 km showing.

Other Items Include

1400 Gallon Freeform Poly Tank · 1200 Gallon Poly Tank · 2010 Westeel 800 Litre Tank · Westfield MK100-61 Grain Auger, 540 PTO, FOR PARTS ONLY · Westfield W70-41 Grain Auger, FOR PARTS ONLY · International 656 2WD Tractor, FOR PARTS ONLY ...AND MUCH MORE!

Contact — Roy Atkinson: 780.356.2006 (h), 780.831.5056 (c)
Ritchie Bros. Territory Manager – Doug Sinclair: 780.933.9156

Guy Farms

Brent & Cynthia Guy and Arlo & Dee Guy
Kenaston, SK (South of Saskatoon)



Sale Starts 10:30 am – Registration Begins 2 Hours Prior
 Internet Bidding & Equipment Begins at **12 NOON**



Jon Schultz
Ritchie Bros. Territory Manager
 306.291.6697
 jschultz@ritchiebros.com
Saskatoon Site: 306.933.9333

Brent Guy: 306.567.8381
 cynthia.guy@icloud.com

Arlo Guy: 306.221.0219
 ad.guy@sasktel.net

Internet Bidding Info: 800.211.3983

Directions: From **KENASTON, SK**, at the Junction of Hwy 11 & 15, go 6.4 km (4 miles) West on Hwy 15, then go 4.8 km (3 miles) South **OR** From **OUTLOOK, SK**, go 51.5 km (32 miles) East on Hwy 15, then go 4.8 km (3 miles) South. Yard on West side.

GPS: 51.456881, -106.356341 **Legal Land Description:** NE 4-29-3 W3



2016 Case IH 620 & 500



2014 Massey Ferguson 9560 & 2015 Massey Ferguson 9565

Tractors

2016 Case IH 620 QuadTrac, s/n ZGF308701, powershift LH rev, diff lock, AFS Pro700 display, 372 receiver, 6 hyd outlets, aux hyd, Big 1000 PTO, HID lighting, 36 in. tracks, twin flow hyd, 885 hrs showing.

2016 Case IH 500 Quadtrac, s/n ZGF308632, powershift LH rev, diff lock, AFS Pro700 display, 372 receiver, 6 hyd outlets, Big 1000 PTO, 36 in. tracks, twin flow hyd, 1284 hrs showing.

1984 John Deere 8650 4WD, s/n RW8650H004288, 12 ft dozer, quad range, 4 hyd outlets, Big 1000 PTO, frt wheel weights, rear wheel weights, 480/80R38, duals, 9319 hrs showing.

2009 John Deere 7230 Premium MFWD, s/n RW7230K006367, 741 ldr, 8 ft bkt, powershift LH rev, CommandCenter display, 2 hyd outlets, 540/1000 PTO, rear wheel weights, 420/85R28 F, 520/85R38 R, 5633 hrs showing.

1984 John Deere 4650 2WD, s/n RW4650P001820, powershift, diff lock, 3 hyd outlets, Big 1000 PTO, rear wheel weights, 16.5L-16.1 F, 20.8-38 R, duals, 1008 hrs showing.

1977 John Deere 4230 2WD, s/n 4230H018137R, 148 ldr, 6 ft bkt, quad range, 2 hyd outlets, 540/1000 PTO, rear wheel weights, 11.00-16SL F, 18.4-34 R, 10600 hrs showing.

John Deere D Antique.
John Deere D Antique.
John Deere A Antique.

Combines

2017 Massey Ferguson 9565, s/n AGCM95650HHC18107, 4300 15 ft hdr, s/n M4300HMO41222, reverser, VSR, auto HHC, rock trap, long auger, powerfold grain tank exts, fine cut chopper, yield & moisture, 65 sep hrs showing, AGCO display, AGCO receiver, 620/70R42 F, 750/65R26 R, duals.

2015 Massey Ferguson 9565, s/n AGCM95650FHC18119, 4300 15 ft hdr, s/n M43000FMO41302, reverser, VSR, auto HHC, rock trap, powerfold grain tank ext, fine cut chopper, display, AutoGuide 3000 receiver, 436 sep hrs showing, 620/70R42 F duals, 750/65R26.

2014 Massey Ferguson 9560, s/n AGCM95600EHC18115, 4200 14 ft hdr, s/n AG3M42000EMO41336, Swathmaster Series IV P/U, reverser, auto HHC, long auger, powerfold grain tank exts, fine cut chopper, yield & moisture, AGCO display, AutoGuide 3000 receiver, 520/85R42 F, 750/65R26 R, duals, 649 sep hrs showing.

Headers

2016 MacDon FD75-D 40 Ft Flex Draper, s/n 297818, to fit Massey Ferguson combine, split P/U reel, hyd F&A, cross auger, dbl knife drive, factory transport.

2016 MacDon FD75-D 40 Ft Flex Draper, s/n 297817, to fit Massey Ferguson combine, split P/U reel, hyd F&A, cross auger, dbl knife drive, factory transport.

2016 MacDon FD75-D 40 Ft Flex Draper, s/n 298719, to fit Massey Ferguson combine, split P/U reel, hyd F&A, cross auger, dbl knife drive, factory transport.



1— 2014 and 2— 2013 Massey Ferguson WR9740 36 Ft



2014 Case IH Patriot 4430 120 Ft



2009 John Deere 7230 Premium



2016 Seed Hawk XL 84 Ft w/980 & 2010 Seed Hawk XL 72 Ft w/600



2016 Brent 2096

Swathers

2014 Massey Ferguson WR9740 36 Ft Swather, s/n AGCM97400EHS11233, AGCO 5200 hdr, s/n AGCM52360E-HDW1341, P/U reel, F&A, AGCO c1000 display, AutoGuide 3000 receiver, 480/85R26 F, 14L-16.1SL R, 586 hrs showing.

2013 Massey Ferguson WR9740 36 Ft Swather, s/n AGCM97400DHS11162, AGCO 5200 hdr, s/n AGCM52360E-HDW1238, P/U reel, F&A, AGCO c1000 display, TopCon GX-45 display, TopCon AGI-3 receiver, 480/85R26 F, 14L-16.1SL R, rear hitch, 779 hrs showing.

2013 Massey Ferguson WR9740 36 Ft Swather, s/n AGCM97400DHS11114, AGCO 5200 hdr, s/n AGCM52360DHW1502, P/U reel, F&A, TopCon GX-45 display, TopCon AGI-3 receiver, 480/85R25 F, 14L-16.1SL R, rear hitch, 765 hrs showing.

Trailtech 35 Ft Header Transport.

Truck Tractors

2007 Peterbilt 386 T/A, s/n 1XPDB9X07D693687, C15, Eaton Fuller 18 speed, diff lock, A/R susp, 12000 lb front, Super rears 40000 lb rears, 233 in. WB, 58 in. sleeper, alum wheels, Espar heater, 1671666 km showing.

1998 Peterbilt 379L T/A, s/n 1XP5DB9X2WD453090, Caterpillar e15, 550 hp, Eaton Fuller 18 speed, diff lock, A/R cab, A/R susp, 12000 lb frt, 46000 lb rears, 244 in. WB, 58 in. sleeper, alum wheels, Espar heater, 1671666 km showing.

1999 International Eagle 9300 T/A, s/n 2HSF-BAER6XC071750, Cummins N15, eng brake, Eaton Fuller 18

speed, 6x4, diff lock, A/R susp, 46000 lb rears, 230 in. WB, 46 in. Pro sleeper, alum wheels, 1054787 km showing.

Trucks

2015 Ford F150 XLT Crew Cab Pickup, s/n 1FTEW1E81FFC80185, 2.7 L, V6, eco boost, A/T, box cover, 13783 km showing.

2005 Chevrolet 3500HD Duramax Crew Cab 4x4 Pickup, s/n 1GCHK332X5F848760, 6.6 L, A/T, 3636888 km showing.

1988 Ford LTL9000 T/A Grain, s/n 1FDYA90XXJVA26901, Caterpillar, Eaton Fuller 15 spd, diff lock, A/R susp, 38000 lb rears, PTO, alum wheels, Ultracel 19 ft box, hoist, roll tarp, 718712 km showing.

1977 International TranStar 4200 T/A Grain, s/n 42747DYB12433, Detroit, 13 spd, diff lock, spring susp, 220 in. WB, PTO, 18 ft steel box, hoist, roll tarp, 220959 km showing.

1975 Kenworth 100 COE T/A Grain, Cummins 350, 13 spd, diff lock, spring susp, 32 in. sleeper, PTO, 18 ft steel box, hoist, roll tarp, 407438 km showing.

1980 GMC 7000 S/A Fuel s/n T17DBAV559512, 366 V8, 5x2, spring susp, 2000 gal tank, 83450 km showing.

Trailers

2016 Convey-All Industries CST40-C 40 Ft Tri/A Tender, s/n 2C9FP4033GW178035, remote elec roll tarp, site glass, 5 hopper, back-up camera, diesel pump, Cat eng, conveyor.

2015 Lode King Aluminum Super B-Train Grain, s/n 2LDAH2830FV058798, 28 ft, A/R susp, 30 ft pup, s/n

2LDAH3021FV058799, Michel's wireless remote T100 roll tarp, alum rims, air lift axles.

2013 Lode King Prestige Super B-Train Grain, s/n 2LDH-G283XDF055450, 28 ft, A/R susp, Michel's remote roll tarp, 31 ft pup, A/R susp, Michel's remote roll tarp, air lift axle.

2010 Lode King Prestige 45 Ft Tridem Grain, s/n 2LDH-G4537AF049990, A/R susp, Michel's roll tarp, air lift axle.

2005 Lode King 36 Ft T/A Grain, s/n 2LDHG36275F042141, A/R susp, roll tarp.

2000 Doeper Industries DC-248-D 45 Ft T/A Step Deck, s/n 2DEADDZ21Y1010023, 37 ft x 8 ft deck, (2) 2100 gal poly tanks.

2014 H&H Trailers 18 Ft T/A Equipment, s/n 533GT1825EC228466, 18 ft x 6 ft, tilt deck, wood deck, 5000 lb axles.

2001 Trailtech 30 Ft T/A Equipment, s/n 2CU43ALA412008640, 5 ft beavertail, 21 ft x 8 ft wood deck, 6000 lb axles.

2006 Trailtech 14 Ft S/A Equipment, s/n 2CUBFBC1X62019072, 14 ft x 6 ft, tilt deck, 3000 lb axles.

Seeding, Tillage & Breaking

2016 Seed Hawk XL Series 84 Ft Air Drill, s/n 161168, 12 in. spacing, dbl shoot, 3.5 in. packers, 980 4 comp't tow-behind tank, s/n 161169, sectional ctrl, dbl fan, EZ-Trac conveyor, Firestone 1250/50R32, wireless remote. *Finance Terms - 25% non-refundable deposit, balance due on or before Nov. 15/18.



3— 2016 Macdon FD75-D 40 Ft



2017 Degelman SM7000 84 Ft



2016 Loftness GBL-10



2015 Loftness GBU-10



2013 Degelman 7200



2016 Convey-All Industries CST40-C 40 Ft



2000 Doepker DC-248-D 45 Ft



2010 Lode King Prestige 45 Ft



2015 Ford F150



2007 Peterbilt 386 & 2015 Lode King



1998 Peterbilt 379L & 2013 Lode King Prestige

2010 Seed Hawk XL Series 72 Ft Air Drill, s/n 101162, 12 in. spacing, dbl shoot, 4 in. rubber packers, 600 3 comp't tow-between tank, s/n 101167, sectional ctrl, dbl fan, 16 in. load conv, blockage monitor, hyd bag lift, 30.5L-32, duals. *Finance Terms – 25% non-refundable deposit, balance due on or before Nov. 15/18.

2009 Ezee-On 6650 35 Ft Tandem Disc, s/n 53020, 25 in. serrated frt blade, 25 in. smooth rear blade, 11 in. spacing, mud scrapers.

2017 Degelman SM7000 84 Ft Heavy Harrows, s/n SM7733, 29 in. x 5/8 in. tines, hyd tine pressure, carbide tips.

2008 Degelman SM7000 70 Ft Heavy Harrows, s/n 5228, 24 in. x 5/8 in. tines, hyd tine pressure.

Riteway 4500 55 Ft Land Roller.

2013 Degelman PP7200 Rock Picker, s/n RP24677, hyd driven, 3 batt.

1982 Degelman R570S Rock Picker, s/n 17154, ground driven, 3 batt.

1984 John Deere 1650 59 Ft Cultivator, Degelman harrows.

Sprayer & Spreaders

2014 Case IH Patriot 4430 120 Ft High Clearance, s/n YET038654, 1200 gal stainless steel tank, chem mix tank, 5 nozzle bodies, fence row nozzles, rinse tank, AFS Pro700 display,

372 receiver, Aim CommandPro, AutoBoom, AccuGuide, autofold, 650/65R38, AccuBoom, 755 hrs showing.

2011 Valmar 245PT 45 Ft S/A, s/n P24511012, hyd drive, sgl fan.

Gates Fertilizers T/A, s/n 1001118, 540 PTO, spring susp. (4) 380/90R42 Tires, to fit Case IH 4430 sprayer

Grain Carts

2016 Brent 2096 2000± Bushel, s/n B33150116 , 24 in. auger, Big 1000 PTO, 36 in. tracks, Roll-Rite Super Duty elec roll tarp, 2 cameras, scales.

Grain Bins

Meridian M1625 120± Tonnes · 2007 Wheatland 1625 ETMPW 120± Tonnes · 2008 1625 MPWD7 120± Tonnes · Wenninger 60± Tonnes 15 Ft · Bader 60± Tonnes · Univision 50± Tonnes · (2) GSI 6700± Bushel 22 Ft 5 Ring Hopper · (2) GSI 5700± Bushel 19 Ft 5 Ring Hopper · Twister 4500± Bushel 19 Ft 5 Ring Hopper · (3) Twister 4000± Bushel 19 Ft 4 Ring Hopper · (2) Westeel-Rosco 3200± Bushel 19 Ft 4 Ring Hopper · Westeel 2400± Bushel 14 Ft 6 Ring Hopper · Twister 2200± Bushel 14 Ft 4 Ring Hopper · (6) Westeel-Rosco 2100± Bushel 14 Ft 5 Ring Hopper · Rosco 2700± Bushel 19 Ft 4 Ring.

Grain Handling Equipment

Buhler Farm King 1370 Mechanical Swing Grain Auger. Wheatearth SA71-13 Mechanical Swing Grain Auger.

Meridian HD10-46 Grain Auger.

2014 Meridian TL10-39 Grain Auger.

Sakundiak 8-45 Grain Auger.

Sakundiak HD7-41 7 Grain Auger.

Sakundiak HD7-1200 7 In. x 40 Ft Grain Auger.

2016 Loftness GBL-10 10 Ft Grain Bagger.

2015 Loftness Grain Logix GBU-10 10 Ft Grain Extractor.

Kirchner Hydraulic Grain Bag Roller · 7.5 Hp Aeration Fan · Flaman FJA24-7-3-4 7.5 Hp Aeration Fan · 2014 Grain Guard GGI-80311 Aeration Fan · (2) Flaman 7 Hp Aeration Fans · (2) Flaman FJC24-7-3-4 Aeration Fans · Pool IL18-3-1-Y Aeration Fan

Other Items Include

(2) EZ-Steer 500 Autosteers · Free Form TB2000 8-12 Ft Poly Swath Roller · (2) Soucy 32 In. Tracks, to fit Seed Hawk 980 tank, Seed Hawk cart adapter · (2) Chem Handler III Chemical Mix Tanks · (3) Custombuilt 10 Ft Poly Swath Rollers · Atlas Copco XAS97 Air Compressor · Sureflow Chemical Transfer Pump · Flowserve PH6 Poly Herbicide Pump, hoses · RNG Equip Inc Seed Treater, hoses · (4) Slip-In Fuel Tanks, hoses & nozzles ...AND MUCH MORE!

Coid Farm Inc.

Robert & Jo-Ann Coid
Unity, SK



Kim Kramer
Ritchie Bros. Territory Manager
306.441.1685
kkramer@ritchiebros.com
North Battleford Site: 306.445.5000

Bob & Jo-Ann Coid: 306.228.2003 (h)
306.228.7570 (c), bjcoid@xplomet.com
Internet Bidding Info: 800.211.3983

 **Sale Starts 10 am** – Registration Begins 2 Hours Prior
Internet Bidding & Equipment Begins at **12 NOON**

Directions: From the East side of **UNITY, SK**, at the Jct of Hwy 14 & 21 go East 6.5 km (4 miles) on Hwy 21 to the Adanac road, then go North 7.25 km (4.5 miles) on Grid **OR** From **WILBERT, SK** at the Jct of Hwy 40 & 21, go South 26 km (16 miles) on Hwy 21, then go East 6.5km (4 miles) on Wastena grid, then South 2.4 km (1.5 miles). Yard on West side. **GPS:** 52.501786-109.050644 **Legal Land Description:** NE 2-41-22 W3



2014 Claas 760 Lexion



2009 John Deere 9530



1983 John Deere 4450 & 1992 John Deere 4560



2013 Rogator RG1100 120 Ft

Tractors

2009 John Deere 9530 4WD, s/n RW9530P011234, 475 hp, 18 spd powershift, John Deere GS3 2630 display, SF1 activation, StarFire 3000 receiver, 5 hyd outlets, High-Flow 78gpm, rear wheel weights, 800/70R38 duals, autosteer, 3,109 hours showing.

1992 John Deere 4560 2WD, s/n RW4560P001863, powershift, 3 hyd outlets, 1000 PTO, 20.8X38 R, duals, OutBack lightbar & receiver, 155 pto hp, 4,522 hours showing.

1983 John Deere 4450 2WD, s/n RW4450P003320, powershift, 3 hyd outlets, 540/1000 PTO, 4 rib frt F, 18.4-38 R, duals, 4 rib frt, 6,301 hours showing.

1977 John Deere 2130 2WD, s/n 257740, 146 ldr, standard, 2 hyd outlets, 540 PTO, 3 pt hitch.

1978 Volvo 810 2WD, s/n 16610, Turbo diesel, 4 spd standard, cab, 2 hyd outlets, 540/1000 PTO, rear wheel weights, 23.1X34rr R, 5,423 hours showing.

Combine & Header

2014 Claas 760 Lexion APS Hybrid, s/n C4900375, P516 14 ft hdr, Swathmaster P/U, reverser, Cebis Display, VSR, F&A, long auger, power fold grain tank exts, chaff spreader, chopper, John Deere GS2 1800 display, SF1 activation, John Deere StarFire 3000 receiver, John Deere ATU 200 steering kit, lateral tilt fdr house, 620/70R42 F, 620/75R26 R, duals, 1214 sep hrs showing, **2014 MacDon FD75-S 40 Ft Flex Draper, s/n 265367, to fit Claas Lexion 760, split P/U reel, F&A, cross auger, factory transport, poly skids, FFT - Flex Float Technology, ST205/75R15.**

Swather

2009 New Holland H8040 36 Ft, s/n Y9G662554, Honey Bee hdr, s/n 36WS095386, P/U reel, F&A, cross auger, dbl knife drive, John Deere GS2 1800 display, SF1 activation, John Deere StarFire iTC receiver, John Deere ATU 200 steering kit, 18.4X26 F, 14LX16.1 R, single delivery, manual lift swath roller, 1,078 hours showing.

Trucks

2006 Kenworth T600 T/A Grain, s/n 1XKADU9X36J986714, Caterpillar C13, 475 hp, Eaton Fuller Ultra Shift 10 spd A/T, A/R susp, alum wheels, Load-Line 20 ft steel box, Brehon remote opener, air ride suspension, 18, 496 eng hrs, electric roll tarp, 970,066 km showing.

1995 International Grain, s/n 2HSFMAHR3SC025873, Cummins C-11, Eaton Fuller 10 spd, 12000 lb frt, 40000 lb rears, PTO, Ultracel 20 ft box, a/r suspension, 52, 000 lb GVWR.

2012 GMC 1500 Denali Crew Cab 4X4 Pickup, s/n 1HSZJKZR-4FHA21102, Detroit 6V92, eng brake, Eaton Fuller 9 spd manual, spring susp, PTO, CIM 20 ft steel box, roll tarp, rear pintle hitch, air hook-up.

1982 International 4200 Transtar Flatbed, s/n 1HTD-21270BGB13183, Detroit 692, Eaton Fuller 9 spd manual, spring susp, 240 in. WB, PTO, alum wheels, 20 ft bed, 240 in. w/b, 3000 gal black poly tank, 5.5 hp Honda pump, Sotera Series 400 chem pump, Chem Handler II, rear hitch, 586,657 km showing.

1974 International Loadstar 1600 S/A Grain, s/n 10662DCA18244, 345 V8, 5x2, 15 ft steel box, roll tarp.

2012 GMC 1500 Denali Crew Cab 4X4 Pickup, s/n 3GTP2X-E26CG284830, 6.2 L, V8, gas, A/T, AWD, fully loaded, leather interior, bucket, sunroof, box cover, 108,395 km showing.

2012 Chevrolet 2500 Crew Cab 4x4 Pickup, s/n 1G1K-XC80CF149633, diesel, Allison A/T, alum wheels, 5th wheel hitch, a/t/c, 6 seater, pw/pdl, 6.5 ft box, 126,426km showing

1994 Chevrolet 1500 Silverado 4x4 Pickup, s/n 1GCEK-14S0RE236746, 6.5 L, V8, diesel, A/T, a/c, pw, pdl, 8 ft box, 284,445 km showing.

Trailers

2010 Load-Line Pup 20 Ft S/A Grain, s/n 2D9GH2023A1012456, steel box, A/R susp, roll tarp, single hopper, pintle hitch, front dolly, 20000 lb axles, 50, 000 LB GVWR.

2012 Diamond C Fleetneck 25 Ft Hi-Boy Flatdeck Equipment, s/n 46UFU2522C1138973, pintle hitch, 5 ft beavertail, Hi-Boy deckover flatdeck, tandem dually axles, drop down jacks, 2-12000lb axes, 20ft deck.

2007 Agassiz Enclosed 16 Ft x 7 Ft Cargo Trailer, 2 3500 lb axles, ramp door, side access door.

2001 Trail-Tech H370 30 Ft Gooseneck Equipment, s/n 2CU54ARD312009958, 6 ft beavertail, 3-6100 lb axles, w/ flipup ramps, 24 Ft deck.

18 Ft T/A Car Hauler Flatdeck Equipment, 2 5/16 coupler, 16 ft tilting split deck, 2 ft front deck, drop leg jack, 2 7000lb axles. Custombuilt Flat Deck Trailer.

Seeding, Tillage & Breaking

2013 Bourgault 3320PHD QDA 60 Ft Air Drill, s/n 41318PH-08, floating hitch, 9.8 in. spacing, dbl shoot, NH3 pkg, 4 in. pneu packers, MRB III, 410 drill control.



2009 New Holland H8040 36 Ft



2013 Bourgault 3320PHD QDA 60 Ft, 2003 Bourgault 5350 & Duo Lift LB



2014 MacDon FD75-S 40 Ft



2016 Elmer's S7-90 Super 7 90 Ft



J & M 750 Grain Cart



2015 Horsch Joker RT-300 30 Ft



1982 International 4200 Transtar



2006 Kenworth T600 & 2010 Load-Line



2012 Chevrolet 2500

2003 Bourgault 5350 Tow-Behind Air Tank, s/n 37734AS-07, 350 bu 3 comp't tank, dbl fan, 8 in. load auger, GY 28L-26 tires, rear hitch for NH3 cart, Bourgault 591 monitor.

2016 Elmer's S7-90 Super 7 90 Ft Harrows, s/n HS790016672, 7 bar, 1/2 in x± 19 in tines, hyd tine angle, hyd down pressure.

2015 Horsch Joker RT-300 30 Ft Vertical Disc, s/n 310030015004, 20 in. serrated frt blade, 20 in. serrated rear blade, 10 in. spacing, hitch leveling.

2015 Rite-Way RR 250 ST Rock Picker, s/n 15-250-927, hyd driven, 2 bat reel, hyd swing hitch.

Assie LR40 40 Ft Land Roller, s/n 306.

Kello-Bilt 210 10 Ft Offset Disc,± 25 in serrated blades.

White 253 20 Ft Offset Disc, serrated frt blade, smooth rear blade, light duty.

International 4700 Vibra Till 37 Ft Cultivator, Degelman 3 bar harrows, shovels.

Cockshutt 246 12 Ft Cultivator, 3 pth.

Sprayers

2013 Rogator RG1100 120 Ft High Clearance, s/n AGCA1100PDNSL1119, Agco display, 1100 gal stainless steel tank, chem mix tank, foam markers, 5 nozzle bodies, Raven Viper Pro display, Raven receiver, hyd axle adj, 380/90R46, a/r suspension, front & side fill, autosteer, sectional control (7 sections), Accu-Boom, fresh water tank, 2nd set of wide fenders, 892 hrs showing.

(4) (4) Stainless Steel Tridekon Crop Saver Crop Dividers, to fit Rogator RG1100 Sprayer.

(4) Good Year 710/70R38 Tires & Rims, to fit Rogator RG1100.

(4) Good Year 710/70R38 Tires & Rims, to fit Rogator RG1100.

NH3 Equipment

Duo Lift LB NH3 Cart, 2-2000 gal tanks, Maxquip MaxFlow VRC, splash fill, bought new in 2013.

Utility Tractor & Mowers

2007 John Deere LA150 Utility, s/n GX01506245, Briggs & Stratton, 54 in. mower, 44 in front snow blower.

John Deere CX15 15 Ft Batwing, 1000 PTO, dual wing, front & rear chains.

Douglas 6 Ft Finishing, 3 pt hitch, 540 PTO.

Grain Carts

J & M 750, 1000 PTO, 19 in. auger hyd spout, 30.5-32, Michel's roll over tarp, Hydraulic slider auger system.

Grain Bins

Custombuilt 3000± Bushel · Westeel 2700± Bushel 19 Ft 4 Ring · (2) Butler 2500± Bushel 18 Ft 3 Ring · Butler 2500± Bushel 18 Ft 3 Ring · Prairie Steel 1500± Bushel 15 Ft 4 Ring · (3) 1500± Bushel Smooth Wall Hopper · 800± Bushel Smooth Wall Hopper.

Grain Handling Equipment

2014 Brandt 1380-HP Mechanical Swing Grain Auger, s/n 111404, 1000 PTO, twin auger in hopper, Brandt remote hopper mover, poly spout, electric mover.

Westfield MK130-71 Plus Mechanical Swing Grain Auger, s/n 199279, 540 PTO, twin auger hopper, hyd mover, reverser, poly spout.

Westfield MK100-61 Mechanical Swing Grain Auger, s/n 100124, 540 PTO, poly spout.

Sakundiak TL10-1200 10 In. x 40 Ft Grain Auger, s/n 67456, Vanguard, 35 hp, elec clutch, Hawes 2- wheel mover, poly spout.

2013 Brandt 852 Grain Auger, s/n 103298, Kohler, 38 hp, elec clutch, EZ-Move 2-wheel mover, super charged, poly spout.

Sakundiak HD8-1400 8 In. x 45 Ft Grain Auger, s/n 63942, Kohler, 25 hp, elec clutch, Hawes 2 wheel mover, poly spout.

Sakundiak HD6-33 Grain Auger, s/n 24872, Honda.

2014 REM VRX Grain Vac, s/n 32265, 1000 PTO, flex & alum hose.

(2) Air-O-Matic PreHeater Propane 400,000BTU Heater.

Recreational Vehicles

1989 Invader V171 Fiberglass Boat 16 Ft, s/n MWK80948B989, Ford 2.3 L, 4 cyl, OMC inboard motor, Calkins boat trailer.

Other Items Include

1992 John Deere SRX75 32 In. Ride On Lawn Mower · Road Boss Scraper · Hi-Hog 9 Ft Gates · Qty of Light Duty Panels · Chem Handler III Chemical Mixer · Wheatheart Hyd Post Hole Auger · Wheatheart Hyd Post Hole Auger · Generac 6870-2 Pto Light Generator 20 KW Trailer · Schulte SDX-117 9 Ft Snow Blower · Pumps · Tanks · Misc Shop Tools ...AND MUCH MORE!

Worobo Farms



Jordan Lightbown
Ritchie Bros. Territory Manager
 403.502.4691
 jlightbown@ritchiebros.com
Lethbridge Site: 403.327.4933

Consort, AB (East of Red Deer)



Sale Starts 11 am – Registration Begins 2 Hours Prior
 Internet Bidding & Equipment Begins at **12 NOON**

Craig Ference: 780.753.1283
 craig@doubleffarms.ca

Internet Bidding Info: 800.211.3983

Directions: From **CONSORT, AB**, go 25 km (15.5 miles) East on Hwy 12 to Basin Lake Rd (Rg Rd 40), then 6.5 km (4 miles) North to Twp 360, then East 1 km (0.6 miles). Yard on South side. **GPS:** 52.05493, -110.419676 **Legal Land Description:** NE 31-35-3 W4



1997 John Deere 9600 & 2003 John Deere 9650



2012 John Deere 6210R & 1995 John Deere 7800



2015 MacDon M155 30 Ft

Tractors

2007 John Deere 9420 4WD, s/n RW9420P051578, 18 spd powershift, diff lock, 4 hyd outlets, aux hyd, frt wheel weights, rear wheel weights, 710/70R38, duals, 4387 hrs showing.

1997 John Deere 9400 4WD, s/n RW9400S001849, 16 spd quad range, diff lock, 4 hyd outlets, aux hyd, frt wheel weights, rear wheel weights, rear weights, 710/70R38, duals, 6541 hrs showing.

2012 John Deere 6210R MFWD, s/n 1RW6210RTCD003005, H380 ldr w/bkt, s/n 1POH380XECC002327, grapple, silage screen, IVT LH rev, diff lock, GS3 display, 3 hyd outlets, 540/1000 PTO, 3 pt hitch, rear wheel weights, 480/70R34 F, 520/85R46 R, 2717 hrs showing.

1995 John Deere 7800 MFWD, s/n RW7800H012960, 740 ldr w/bkt, s/n W00740C007439, grapple, silage screen, 16 spd power quad, diff lock, 2 hyd outlets, 540/1000 PTO, rear wheel weights, 420/85R28 F, 520/85R38 R, 14,515 hrs showing.

Combines

2003 John Deere 9650, s/n H09650W700558, 914 14 ft hdr, s/n H00914W690724, reverser, VSR, auto HHC, grain tank exts, chaff spreader, fine cut chopper, 800/65R32 F, 420/85R26 R, 1609 sep hrs showing.

1997 John Deere 9600, s/n H09600X671832, 914 14 ft hdr, s/n H00914W670847, reverser, grain tank exts, fine cut chopper, integrated chopper/chaff spreader, 30.5L-32 F, 14.9-24 R, 2439 sep hrs showing.

Header Transport

Bergen BHT-3600 25 Ft, s/n 14705.

Swathers

2015 MacDon M155 30 Ft, s/n 271198, D65-D hdr, s/n 276117, factory transport, P/U reel, split, F&A, F&A manual, dbl knife drive, trip del, 600/65R28 F, 16.5L-16.1SL R, 280 machine hrs showing.

2013 MacDon M155 30 Ft, s/n 230004, D65-D hdr, s/n 231291, P/U reel, split, F&A, dbl knife drive, trip del, 600/65R28 F, 16.5L-16.1 R, 1400 eng hours showing.

Trucks

2008 Sterling LT9500 T/A Grain, s/n 2FZHAZCV08AAB9399, Detroit series 40, Allison 6 spd A/T, A/R susp, 13,000 lb frt, 40,000 lb rears, 233 in. WB, SWS 20 ft steel box, hoist, silage end gate, roll tarp, rear hoist lift ctl, 35,868 km showing.

1989 Ford LTL9000 T/A Grain, s/n 1FDYA90W0KVA11820, Cummins 14.0 L, Eaton Fuller 15 spd, A/R susp, 12,000 lb frt, 40,000 lb rears, 257 in. WB, alum wheels, 20 ft steel box, hoist, silage end gate, roll tarp, 988,374 km showing.

1984 Mack RD688ST/A Grain, s/n 2M2P141Y5EC002541, E6-350, Eaton Fuller, camelback susp, 229 in. WB, 20 ft steel box, hoist, silage box extensions, 309,406 km showing.

1980 Ford 9000 Truck Tractor T/A, s/n U90TVJJ7392, Detroit, 316 hp, Eaton Fuller, spring over beam susp, 207 in. WB, 155,693 km showing.

1993 Ford F350 XL Dually Service, s/n 2FDK-F37MOPCA31278, V8, 5 spd, spring susp, 160 in. WB, 11 ft bed, Miller Cricket welder, air compressor, 250,603 km showing.



2007 John Deere 9420 & Degelman 16-1 16 Ft & 1997 John Deere 9400



2008 Sterling LT9500



1989 Ford LTL9000



2012 New Holland BR7090



2012 New Holland H7150 16 Ft

Trailers

Kuelker's 700 Side Dump Silage, s/n HDS296794, steel box.
Risley RSS28LT/28B Tridem Side Dump Super B Silage, s/n 10088849101, steel box, A/R susp, roll tarp, RSS28PT/19-9B T/A Side Dump Super B Pup, s/n 100888491-02, steel box, A/R susp, roll tarp.
34 Ft T/A Grain, steel box, spring susp, roll tarp.
45 Ft T/A Hiboy, sliding axles, spring susp, bale rack.

Seeding, Tillage & Breaking

2002 Flexi-Coil 5000 39 Ft Air Seeder, s/n AD10902402, floating hitch, 9 in. spacing, sgl shoot, 4.5 in. steel packers, 2340 340 bu 2 comp't tow-behind tank, s/n 234012001202, variable rate ctrl, sgl fan, 8 in. load auger.
2011 Case 600 Flex Till 45 Ft Cultivator, s/n Y9S003336, floating hitch, 12 in. spacing, 4 bar harrows.
John Deere 1610 42 Ft Cultivator, s/n N01610X016655, 12 in. spacing, NH3 pkg, Degelman 4 bar harrows.
John Deere 1610 36 Ft Cultivator, s/n N01610X015135, 12 in. spacing, Degelman 3 bar harrows.
John Deere 1610 24 Ft Cultivator, s/n N01610X017047, 12 in. spacing, Morris 3 bar harrows.
International 4500 Vibra Shank 28 Ft Cultivator, 6 in. spacing, Morris 3 bar harrows, rear hitch.
John Deere 1050 60 Ft Cultivator, s/n N01050X001679, 8 in. spacing, 3 bar harrows.
Morris L-249 49 Ft Cultivator, s/n 720, 7 in. spacing, 3 bar harrows.

Kello-Bilt 210 28 Ft Tandem Disc, s/n KB84352726R, 25 in. serrated frt blade, 25 in. serrated rear blade, 10 in. spacing.
1981 Flexi-Coil 60 Ft Harrows, s/n 2012S0, 12 in. tines.
1993 Flexi-Coil S95 70 Ft Harrow Packer, s/n S9S000P060691, 12 in. tines, 20 in. coil packers.
2003 Schulte RS320 4 Ft Rock Picker, s/n 9001092311A, 4 in. spacing, hyd driven.

Sprayer

2008 Spra-Coupe 4660 80 Ft High Clearance, s/n AGCS4660TNT8A1062, 400 gal poly tank, sgl nozzle bodies, fence row nozzles, Outback S3 display, Hemisphere receiver, Outback eDrive autosteer, 320/85R24.

Forage Harvester

2009 New Holland FP240, s/n 74034, 1000 PTO.

Mower

Toro Reelmaster 5300-D Reel, s/n 0353060247, hydro.

Balers

2012 New Holland BR7090 Round, s/n YCN172777, 1000 PTO, Xtrasweep P/U, net wrap, kicker, 5500 bales showing.
2001 New Holland 688 Round, s/n 13414, 1000 PTO, kicker, 8500 bales showing.

Haying Equipment

2012 New Holland H7150 16 Ft Mower Conditioner, s/n Y0G523143, 1000 PTO, rubber on rubber.

Grain Handling Equipment

Westfield MK130-71 13 In. x 71 Ft Mechanical Swing Grain Auger.
Sakundiak HD10-1600 10 In. x 52 Ft Grain Auger.
Brandt 7500HP Grain Vac.
Walinga Grain Vac.
Wheatheart Transfer Auger.

Livestock Equipment

Haybuster 256 Plus II Bale Processor, s/n 941767, 1000 PTO, single beater, LH discharge.
Haybuster H1000 Tub-Grinder, s/n 923200, 1000 PTO, 18 in. x 18 ft conv.

Tractor Attachment

Degelman 16-1 16 Ft Hydraulic 6 Way Dozer, s/n 24674.

Truck Attachments

18 Ft Steel Silage Box, hoist.
Prairie Built 18 Ft Fertilizer Tender Body.

Other Items Include

Wheatheart High & Heavy Post Pounder · (4) Michelin 800/65R32 Tires ...AND MUCH MORE!

Pekrul Farms Ltd

Owen & Debra Pekrul

Grenfell, SK (East of Regina)



Kevin Ortt
Ritchie Bros. Territory Manager
 306.451.7388
 kortt@ritchiebros.com
Regina Site: 306.776.2397

Owen Pekrul: 306.697.7483
 odpekrul@yourlink.ca

Internet Bidding Info: 800.211.3983

Sale Starts 10 am – Registration Begins 2 Hours Prior
 Internet Bidding & Equipment Begins at **12 NOON**

Directions: From **GRENFELL, SK**, at the Jct of Hwy 1 & 47, go 5.3 km (3.3 miles) North on Hwy 47, then 2.2 km (1.4 miles) East on TWP Rd 174. Yard on South side.
GPS: 50.45139, -102.94048 **Legal Land Description:** NW 22-17-07 W2



2008 Case IH Puma 125



2002 Seed Hawk 54 Ft w/Flexi-Coil 2320



1980 Case W20B



1980 International 1854



1977 International 4370



1982 International 5288

Tractors

2008 Case IH Puma 125 MFWD, s/n Z7BL01134, LX760 ldr, Q/C bkt, grapple, joystick, 18 spd powershift LH rev, diff lock, 3 hyd outlets, 540/1000 PTO, 440/80R38 F, 20.8R38 R, 6000 hrs showing.

1982 International 5288 2WD, s/n 2580002U00645, standard, 3 hyd outlets, 1000 PTO, 14Lx16.1SL F, 20.8x38 duals R, 6004 hrs showing. *(Consigned by William Kardash: 306.697.3033)*

Combines

1980 International 1482, s/n 1420008U001291, 12 ft P/U, s/n 1410009U001291, spreader, 1000 PTO, 28Lx26. *(Consigned by William Kardash: 306.697.3033)*

1977 John Deere 6601, s/n 260954H, 12 ft P/U, s/n 261089H, 1000 PTO, 18.4x26. *(Consigned by William Kardash: 306.697.3033)*

Wheel Loader & Attachments

1980 Case W20B, s/n 913887, bkt, cab, 17.5x25.

Custombuilt 2 Prong Bale Spear, to fit Case wheel loader.
2015 HLA Q/C Attachment, s/n 15321705, to fit Case W20B wheel loader, custombuilt Q/C adaptor.

Silage Trucks & Trailer

1980 International 1854 S/A, s/n 1HTAR18E0BHA16662, A/T, 218 in. WB, Harsh 502 4 auger, LH disc, Harsh revolution mixer counter, Digital scale, elec over hyd ctrl.

1977 International 4300 T/A, s/n D2137GGB1844, Cummins 350, Eaton Fuller 13 spd, 212 in. WB, PTO, 18 ft steel box, hoist, roll tarp, 4 ft silage ext.

Chiefs 16 Ft T/A Gooseneck Stock, s/n 7420.

Seeding, Tillage & Breaking

2002 Seed Hawk 54 Ft Air Drill, s/n 221297, 12 in. spacing, sgl shoot, liquid fert kit, 1993 Flexi-Coil 2320 tow-behind tank, s/n GH2320A-N052039, sgl fan, 7 in. load auger, 3rd tank, 5 sec ctrl on liquid, 1800 gal on board liquid tank.

Case 29 Ft Cultivator, 14 in. spacing, harrows.

Massey Ferguson 820 24 Ft Tandem Disc, s/n 867900242, 17 in. rear blade, mud scrapers.

Custombuilt 36 Ft Mole Hill Land Leveler.

Riteway 50 Ft Harrows, s/n RHP862025, 13 in. x 3/8 in. tines, packers. *(Consigned by William Kardash: 306.697.3033)*

Degelman R570 Rock Picker, s/n 3651, ground driven.

NH3 Equipment

1600 US Gallon Liquid Fertilizer Cart, John Blue pump, ground drive, 21.5x16.1.

Silage Wagon

Buhler 320, 540 PTO, LH disch, scale.

Baler & Haying Equipment

1992 Hesston 565A Round, s/n 00217, 1000 PTO, monitor, kicker.

Farmhand Round Bale Mover, hyd driven.

35 Ft T/A Bale Hauler, S/A converter.

Custombuilt 30 Ft T/A Bale Hauler, (2) 7000 axles, side bale ext, gooseneck converter.

Custombuilt 30 Ft Round Bale Hauler.

Jiffy Round Bale Unroller, s/n JBU-1060-82, hyd driven.

Jiffy Bale Unroller, hyd driven, hyd tilt.

Grain Handling Equipment

1986 Farm King 1050 Swing Grain Auger.

Grain Bagger, 540 PTO, (2) Sven 30 in. roller mills, 13 in. auger to roller, bag lift.

5000± Bushel Grain Ring.

Livestock Equipment

Large Quantity of Assorted Panels.

Large Quantity of Assorted Gates.

Large Quantity of Livestock Feeders.

Large Quantity of Silage Feed Bunks.

Grain Bunks.

Birch Creek Squeeze, head gate, palpation cage.

Reins Trailer Calf Squeeze, headgate.

Custombuilt 22 Ft Curved Alley.

Custombuilt 17 Ft 90 Degree Tapered Alley.

20 Ft Alley, 16 ft curved alley.

Custombuilt 22 Ft Stationary Loading Chute, adj truck end.

Fencing Supplies · Vet Supplies · Dehorners · Calf Pullers · Whips & Canes · Quick Clips · Feedlot Tags · Fence Posts · Sheep Pen · Mineral Pen · Troughs · (4) Branding Norkforks · Conveyor Belting · Custombuilt Feed Tank.

Other Items Include

Mass Load 6 Tonne Portable Scale · Custombuilt 6 Way Hydraulic Post Pounder · Hydraulic Post Hole Auger · Unused– 1000 Ft 2 In. High Density Poly Pip · NC Quest Tractor Carbon Injection System · Bin Parts · Pencil Augers · Poly Hose · Tires · Lumber · Wire · Spacers · Steel Tubing · Qty of Sucker Rod ...**AND MUCH MORE!**

MacDonald Brothers Farms Ltd

Kipling, SK (East of Regina)

 **Sale Starts 11:30 am** – Registration Begins 2 Hours Prior
Internet Bidding & Equipment Begins at **12 NOON**



Kevin Ortt
Ritchie Bros. Territory Manager
306.451.7388
kortt@ritchiebros.com
Regina Site: 306.776.2397

Barrie MacDonald: 306.736.2611 (h)
306.736.7672 (c), b.b.farms@xplomet.com

Brian MacDonald: 306.736.2600 (h)
306.736.7506 (c)

Internet Bidding Info: 800.211.3983

Directions: From **KIPLING, SK**, go 10.9 km (6.8 miles) East on Hwy 48 to Golden Ridge Rd (Rg Rd 2043), then go 14.9 km (9.3 miles) North to TWP Rd 144
OR From **BROADVIEW, SK**, at the Jct of Hwy 1 & Grid 605 go 22.6 km (14 miles) South to TWP Rd 144 turn East go 5.9 km (3.7 miles). Yard on North side.
GPS: 50.194000, -102.489100 **Legal Land Description:** SE 28-14-04 W2



2014 New Holland CX8080 Elevation & 2010 New Holland CX8080



1995 New Holland 8770



2006 Massey Ferguson 9220 36 Ft

Tractors

2012 New Holland T9.505 4WD, s/n ZCF216930, 457 hp, 16 spd powershift LH rev, diff lock, Intelliview III display, 372 receiver, hi flow hyd, 4 hyd outlets, Big 1000 PTO, HID lighting, rear wheel weights, rear weights, 800/70R38 duals, 2100 hrs showing.

1995 New Holland 8770 MFWD, s/n D406706, 190 hp, powershift, 4 hyd outlets, 1000 PTO, frt weights, 420/85R28 F, 20.8R38 R, 6500 hrs showing

1968 Massey Ferguson 1100 2WD, s/n 9B17259, Leon 707 ldr, bkt, standard, 2 hyd outlets, 540 PTO, 10.00x16 F, 18.4x34 R.

Combines & Headers

2014 New Holland CX8080 Elevation, s/n 581944008, 790CP 15 ft hdr, s/n YES048767, reverser, VSR, auto HHC, rock trap, long auger, grain tank exts, chaff spreader, fine cut chopper, yield & moisture, IntelliView IV display, lateral tilt, HID lighting, 620/70R42 duals F, 600/65R28 R, 678 sep hrs showing.

2010 New Holland CX8080, s/n 311740003, 790CP 15 ft hdr, s/n YBS026631, VSR, auto HHC, F&A, auger ext, grain tank exts, chaff spreader, chopper, Intelliview Plus II display, 900/60R32 F, 600/65R28 R, 1262 sep hrs showing.

2010 New Holland 94C 36 Ft, s/n 36GB101582, hyd F&A, cross auger, dbl knife drive, factory transport, sgl pt hook-up.

2009 New Holland 94C 36 Ft, s/n 36GB091122, hyd F&A, cross auger, dbl knife drive, factory transport, sgl pt hook-up.

Swather

2006 Massey Ferguson 9220 36 Ft, s/n 9220HR08256, 5200 hdr, s/n HT1054, P/U reel, 18.9R28 F, 14Lx16.1 R, 723 hrs showing.

1990 Case IH 36 Ft, s/n CCC0002621, 1000 PTO.



2012 New Holland T9.505 & 2012 New Holland P2070 60 Ft w/P1060 430± Bu



1996 International 9400 & 1997 Castleton 36 Ft



2014 Unverferth 1315 Extreme



1988 International F9370



2010 & 2009 New Holland 94C 36 Ft

Trucks

1996 International 9400 T/A, s/n 2HSFHAER2TLC064223, Cummins N14, 450 hp, 16 spd, air dump susp, 173 in. WB, 11R24.5, 1,386,762 km showing.
1988 International F9370 T/A Grain, s/n 2HSFBG2RX3C01, Cummins 850, eng brake, Eaton Fuller 9 spd, 230 in. WB, PTO, Cancaide 20 ft steel box, hoist, roll tarp, rear controls, remote endgate.

Trailers

1997 Castleton 36 Ft T/A Grain, s/n 2C9B3S4C8US133307, roll tarp, remote elec hopper opener.
Custombuilt 28 Ft T/A Equipment, (2) 9000 lb axles. 10 Ft 6 In. T/A Equipment. S/A Converter Dolly.

Seeding, Tillage & Breaking

2012 New Holland P2070 60 Ft Air Drill, s/n YCS035187, 12 in. spacing, dbl shoot, 5 in. solid packers, P1060 430 bu tow-behind tank, s/n YDS034317, variable rate ctrl, dbl fan, IntelliView II display, 30.5Lx32. *Finance Terms - 25% non-refundable deposit, balance due on or before Jan 1/19.

1996 Bourgault 8810 52 Ft Cultivator, s/n 823906, 8 in. spacing, harrows.
Massey Ferguson 730 14 Ft Tandem Disc, s/n 00031, serrated frt blade, 22 in. rear blade, mud scrapers.
2004 Degelman SM7000 70 Ft Harrows, s/n 4522, 9/16 in. x 25 in. tines.
1989 Degelman RP6800 Super Picker Rock Picker, s/n 19776.

Mower

Farm King 510 66 In. 3 Point Hitch Gyro, 540 PTO.

Grain Cart

2014 Unverferth 1315 Extreme 1300± Bushel, s/n B32960106, 20 in. auger, Big 1000 PTO, digital scale, roll tarp, 1250/45x32.

Grain Bins

Friesen 50± Tonne Hopper Bin.
(2) Westeel 4000± Bushel 19 Ft 5 Ring Hopper Bins.
Westeel 2000± Bushel Hopper Bin.
(3) Westeel 1800± Bushel 5 Ring Hopper Bins.

Westeel 3300± Bushel 19 Ft 5 Ring.
Twister 2000± Bushel 16 Ft 5 Ring.

Grain Handling Equipment

2010 Farm King 1370 Grain Auger.
1997 Sakundiak HD7-1400 7 In. x 45 Ft Grain Auger.
2006 Brandt 5000EX Grain Vac.
2008 Akron E180TH10P 10 Ft Grain Extractor.
2008 Flaman 810 Pro 10 Ft Grain Bagger.
Flaman Grain Bagger.
Kirchner Grain Bag Roller.
Denouden FLC18-312 3 HP Aeration Fan.
Flaman 3 HP Aeration Fan.
3 HP Aeration Fan.
Sukup SV24V-T Propane Heater.
Graham TX7E 7 In. x 12 Ft Seed Treater.
919 Moisture Tester.

Other Items Include

8 Ft Poly Tapered Swath Roller · Suzzara DEF Pump · Westeel 100 Gallon Slip Tank · Westeel 160 Gallon Slip Tank · Westeel 1000 Gallon Fuel Tank ...AND MUCH MORE!

Len & Cheryl Sydoruk



Mike Slon
Ritchie Bros. Territory Manager
 780.518.6249
 mslon@ritchiebros.com
Grande Prairie Site: 780.538.1100

Rycroft, AB (North of Grande Prairie)



Sale Starts 11 am – Registration Begins 2 Hours Prior
 Internet Bidding Begins at **11 am**
 Real Estate Begins at **12 NOON** – Equipment to Follow

Len Sydoruk: 780.831.9406

Realtor® – Rick Wallan: 780.518.3313 (c)
 apr3313@telus.net

Brokerage: All Peace Realty Ltd.

Internet Bidding Info: 800.211.3983

Directions: From **RYCROFT, AB**, go 3.2 km (2 miles) South on Hwy 2, then 3.2 km (2 miles) West on Twp Rd 780, then 0.4 km (0.25 miles) South on Rge Rd 55.
GPS: 55.7192066, -118.7519932 **Legal Land Description:** PNE 31-77-5 W6

Open House:
 May 23 & June 6 – 5 to 7 pm
 Or call owner to book a showing

28x76 Ft Shop, 32x48 Ft Quonset & 16x26 Ft Shop

Country Residential Acreage
9.96± Title Acres – 1680± Sq Ft Bungalow

AB/MD of Spirit River

Parcel 1 – PNE 31-77-5-W6 – 9.96± Title Acres

- ▶ 1680± sq ft bungalow, 22 ft x 26 ft detached garage, 28 ft x 76 ft shop, 32 ft x 48 ft Quonset, 28 ft x 36 ft machine shop, 16 ft x 26 ft machine shop, 22 ft x 48 ft storage shed, 12 ft x 32 ft storage shed, 8 ft x 12 ft storage shed, dugout, septic lagoon, 2017 taxes \$4735.70.
- ▶ Beautifully landscaped, pond w/fountain, aerator, covered bridge, light house, gazebo, windmill, rock gardens, rock work, garden sites, flower gardens, fruit trees, poly fencing, well graveled & floated yard



Covered bridge, lighthouse & bungalow



1680± Sq Ft Bungalow

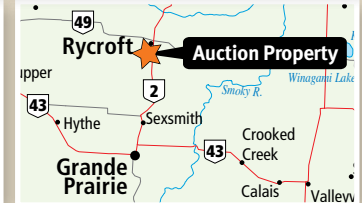

Len Sydoruk – Owner: 780.831.9406

Realtor®: Rick Wallan: 780.518.3313 (c) Brokerage: All Peace Realty

View our website for auction and property: rbauction.com/realestate



2001 Caterpillar 928G

Wheel Loader

2001 Caterpillar 928G, s/n 6XR02571, Q/C bkt, A/C cab, 20.5R25, 8,838 hrs showing.

Trucks

2009 Kenworth W900L Dump T/A, s/n 1NKWL40X19R938117, Cummins ISX, 550 hp, Eaton Fuller 18 spd, A/R susp, 46000 lb rears, 15 Ft steel box, 4 way lockers, telescopic hoist, plumbed for pup, pintle hitch, 690,497 km showing.

1978 GMC General T/A, s/n TMK928V592193, Detroit 8V92, 445 hp, Eaton Fuller 13 spd, 44000 lb rears, wet kit.

1984 Dodge 3500 Ram Dually Flatbed, s/n 1B6MD34TXES309261, 318, A/T, 12 ft steel deck, elec/hyd easy lift, 48,452 original km showing.



2009 Kenworth W900 & 2013 Renn 17 Ft

2014 Ford F150 Platinum Crew Cab 4x4 Pickup, s/n 1FTFW1ET8EFB21526, 3.5 litre, V6, EcoBoost, A/T, 111,000 km showing.

Trailers

2013 Renn 17 Ft Tri/A Pup End Dump, s/n 2S9NE3695D1029056, spring susp, tarp.

2007 Rainbow 14 Ft T/A Equipment, s/n 2R9CE142471625267, 3500 lb axles.

Landscape Equipment

2011 John Deere D130 42 In. Riding Lawn Mower, s/n 1GXD130AAB051967, Briggs & Stratton, 22 hp, bagger.

2011 John Deere X300R 42 In. Riding Lawn Mower, s/n 1M0X300FHBM180287, Kawasaki 603 cc, bagger.



2014 Ford F-150 Platinum

Recreational Vehicle

1989 Club Car Golf Cart, s/n AG0021892431.

Other Items Include

Tire Chains · Custombuilt 14 Ft Dozer · Lincoln AC225 Welder · Eagle 2 Stage Shop Air Compressor · (2) Poly Water Tanks · Pacer 2 In. Water Pump · Hotsy 795Ss 2000 Psi 3.5 Gpm Hot Water Pressure Washer · Qty Of 11R24.5 Tires & Tires · (4) Steel Work Benches · (2) Bench Grinders · Tool Box · Oxy/Acetylene Kit · Dewalt Chop Saw · Drill Press · 10 Ton Floor Jack, Qty Of Battery Chargers · Shop Press ...**AND MUCH MORE!**

Erdine Eaton & The Estate of Jack Eaton

Lloydminster, SK (East of Lloydminster)



Kim Kramer
Ritchie Bros. Territory Manager
 306.441.1685
 kkramer@ritchiebros.com
North Battleford Site: 306.445.5000

Myron Basset: 306.821.7448 (c)

Gerry McKee: 306.821.0602 (c)

Internet Bidding Info: 800.211.3983

 **Sale Starts 10 am** – Registration Begins 2 Hours Prior
 Internet Bidding & Equipment Begins at **12 NOON**

Directions: From the North side of **LLOYDMINSTER, SK**, go 3.25km (2 miles) North on Hwy 17 to 504, then go 9 km (6 miles) East, then go 3.25 km (2 miles) South **OR** From the East side of **LLOYDMINSTER, SK**, along Hwy 16 turn Northeast on Hwy 303 then go East 4.4km (2.8 miles), then take grid North 3.2 km (2 miles), then East 1.6 km (1 mile). Yard on East side. **GPS:** 53.307415, -109.856942 **Legal Land Description:** SW 14-50-27 W3



1977 John Deere 4230



1983 John Deere 950



1971 John Deere 3020



2000 John Deere 566



2006 Hesston 1345 12 Ft Hydra Swing



2003 SWS 12000 LB 16 Ft



2010 Ford F150 XLT

Tractors

1977 John Deere 4230 2WD, s/n 4230P037520R, 148 loader w/grapple bucket, s/n E0148015466W, 8 spd powershift, diff lock, 5 hyd outlets, 540/1000 PTO, rear wheel weights, 11.00-16 F, 18.4-38 R.

1983 John Deere 950 MFWD, s/n CH0950S019366, 3 cyl, diesel, frt end ldr w/bkt, 3 pt hitch, 540 PTO, hitch, 5,240 hours showing.

John Deere 3140 2WD, 148 ldr w/bkt, s/n E0149036101W, 8 spd, diff lock, 2 hyd outlets, 540/1000 PTO, 3 pt hitch, rear wheel weights, 10.00-16 F, 18.4-34 R, joystick.

1971 John Deere 3020 2WD, s/n T113R152711R, diesel, 77 hp, 8 spd standard, 2 hyd outlets, 540/1000 PTO, rear wheel weights, 10.00-16 F, 18.4-34 R, 9,448 hours showing.

Trucks

2010 Ford F150 XLT Crew Cab 4x4, s/n 1FTFW1EVX-AFC79457, 5.4 L, V8, gas, A/T, box liner, 286,671 km showing.

2010 Ford F250, s/n 1FTNF2B50AEB00161, 4X4.

Trailers

Keen 16 Ft T/A Aluminum Stock, spring susp, roll up door, divider, 2 5/16 in. ball hitch.

2003 SWS 12000 Lb 16 Ft T/A Equipment, s/n 2S9CH162933090127, spring susp, 2 5/16 in. ball hitch, slide in ramps, 2-6000LB axles.

Hiboy 20 Ft T/A.

Seeding, Tillage & Breaking

Melroe 480 Harrow Packer,
12 Ft Cultivator.

Spreader

Co-op Implements S/A Manure, 540 PTO.

Balers

2000 John Deere 566 Round, s/n E0566X147029, 1000 PTO, hyd P/U, push bar ejector.

Haying Equipment

2006 Hesston 1345 12 Ft Hydra Swing Disc Mower Conditioner, s/n HR56169, 1000 PTO, steel on steel rollers.

Hesston 5012 12 Wheel Hydraulic Hay Rake, s/n 000022, 12 wheel.

New Holland 56 9 Ft Hay Rake, s/n 75062, ground driven, side del.

New Holland Roll-a-bar Hay Rake.

Grain Handling Equipment

Westeel-Rosco 1900± Bushel 14 Ft 5 Ring Hopper Bin · Westeel-Rosco 1750± Bushel 14 Ft 5 Ring · Brandt 7 In. x 50 Ft Grain Auger · 1977 Sakundiak HD6-37 Grain Auger · Grain Auger.

Landscape Equipment

John Deere 503 60 In. Rough Cut, s/n W00503X013112, 3 pt hitch, 540 PTO.

John Deere 420 Garden Tractor, s/n M00420X287132, Onan, gas, 3 pt hitch, 52 in. belly mower, front hyd outlets.

Land Pride 3 pth.

Husqvarna HU700H, Honda motor, auto walk.

John Deere 212 Garden Tractor · Kubota Z120S 48 In. Zero Turn Lawn Mower · Kuhn EL32-150 60 In. 3 Point Hitch Rototiller · F & R Equipment 1985 72 In. 3 Point Hitch Landscape Cultivator · Land Pride CA1564 64 In. 3 Point Hitch Lawn Aerator · John Deere Rototiller · John Deere 240G Weed Trimmer · John Deere Lawn Sweeper · Cosmo 500 Spreader/Seeder.

Livestock Equipment

Morand Squeeze · Gehl 95XD Mix Mill · Miami 130 Bushel Portable Creep Livestock Feeder · Highline Bale Pro Bale Processor · 16 Ft Bunk Livestock Feeder · 16 Ft x 8 Ft Calf Livestock Shelter · Misc Livestock Supplies.

Recreational Vehicles

1984 Vanguard VFW185 18 Ft S/A Fifth Wheel Camper, s/n 2V9VF185F1002099, fridge, stove, bathroom, rear table, front bedroom.

Other Items Include

C & J Jones Hydraulic Portable Post Pounder · Qty of Fencing Supplies · Qty of Bottom Plows · Champion Berger Snow Blower · John Deere Welder · Massey Ferguson 21 96 In. Tractor Dozer Attachment · Danuser F7 10 In. Tractor Post Hole Auger Attachment · Qty of Meat Cutting Equipment · Unused · Omcan FTS12 Sausage Stuffer · Various Antiques & Collectibles · Misc Household & Shop Supplies **...AND MUCH MORE!**

Martin Hansen



Carsen McMann
Ritchie Bros. Territory Manager
 780.722.9777
 cmcmann@ritchiebros.com
 Edmonton Site: 780.955.2486

Bentley, AB (Northwest of Red Deer)



Sale Starts 11 am – Registration Begins 2 Hours Prior
 Internet Bidding & Equipment Begins at **12 NOON**

Martin Hansen: 403.748.2555

Internet Bidding Info: 800.211.3983

Directions: From the Jct of Hwy 12 & Hwy 20, go 1.6 km (1 mile) North, then 11.3 km (7 miles) North on Hwy 771, then 3.2 km (2 miles) West on Twp 420, then 0.8 km (0.5 miles) South on Rg Rd 15 **OR** From **RIMBEY, AB**, go 1.3 km (0.8 miles) East on Hwy 20A, then 8.4 km (5.2 miles) South on Hwy 20, then 2.6 km (1.6 miles) East on Twp Rd 420, then 0.8 km (0.5 miles) South on Rg Rd 15. Yard on West side. **GPS:** 52.577648, -114.122234 **Legal Land Description:** NE 31-41-1 W5



1997 John Deere 9100 & 2010 John Deere 1870 40 Ft



2012 John Deere S680



2012 Mandako LR5842 30 Ft



2015 John Deere W150 25 Ft – Low Hours



2013 Wheatheart SA1381



2007 Brandt 5000



2008 Westfield TF100-41

Tractor

1997 John Deere 9100 4WD, s/n RW9100S001324, 12 spd standard 3 hyd outlets, aux hyd, 20.8R38, duals, 2975 hrs showing.
1987 Case IH 3394 MFWD, s/n 9947648, 90 lder w/bkt, s/n 1704044, 24 spd semi powershift, 2 hyd outlets, 1000 PTO, 420/85R28 F, 20.8-38 R, 4228 hrs showing.

Combine & Header

2012 John Deere S680 Small Grain, s/n 1H0S680SKC0747106, 615P 15 ft hdr, s/n 1H00615PAC0746076, reverser, VSR, auto HHC, F&A, rock trap, long auger, grain tank exts, chaff spreader, fine cut chopper, yield & moisture, GS3 2630 display, HID lighting, 520/85R42 F, 620/75R26 R, duals, 443 sep hrs showing, Contour Master fdr house, ProDrive.
2013 John Deere 630D 30 Ft Draper, s/n 1H00630DKDR755330, to fit John Deere 70/S series, hyd F&A, dividers, dbl knife drive, factory transport.

Swather

2015 John Deere W150, s/n 1E0W150XAEF410216, 2015 425D 25 ft hdr, s/n 1E0425DXCEF410012, P/U reel, F&A, dbl knife drive, trip del, 600/65R28 F, 16.5L-16.1R, 28 machine hrs showing.

Truck Tractors

2000 Freightliner FLD120 Day Cab T/A, s/n 1FUYYDYB-7Y LH01256, Cummins N14, 435 hp, exhaust brake, Eaton Fuller 13 spd, A/R susp, 16,000 lb frt, 46,000 lb rears, 186 in. WB, 612,206 km showing.
1998 Kenworth T800B Day Cab T/A, s/n 1XKD-DU9X0XR956408, Caterpillar C-12, 396 hp, Eaton Fuller RTX14609B 9 spd, A/R susp, 12,000 lb frt, DS404 rears 40,000 lb rears, 178 in. WB, 1,463,051 km showing.

Seeding, Tillage & Breaking

2010 John Deere 1870 40 Ft Tow-Behind Air Drill, s/n 870X735166, 12 in. spacing, dbl shoot, rubber packers, 1910 350 bu 2 comp't tow-behind tank, s/n 910H735539, sgl fan, 10 in. load auger.
2012 Mandako LR5842 Land Roller, s/n C/2-09-30-03, 42 in. x 30 ft roller, lights.
1996 Summers 36 Ft Heavy Harrows, s/n V0353, 5 bar, hyd tine pressure.
Coop Implements 60 Ft Tined Harrows, 11 in. tines.

Sprayer

1997 Flexi-Coil 65 XL 110 Ft Field, s/n A0-T073210, 1500 gal poly tank, chem mix tank, foam markers, sgl nozzle bodies, 18.4-26.

Grain Dryer & Grain Vac

Vertec 4000 Portable Continuous, 14 hp fan, single phase, propane.
2007 Brandt 5000 Grain Vac.

Grain Handling Equipment

2013 Wheatheart SA1381 13 In. x 81 Ft Hydraulic Swing Grain Auger.
2008 Westfield TF100-41 10 In. x 41 Ft Grain Auger.
Bergen 60B 10 In. x 60 Ft Grain Auger.
Brandt 835 8 In. x 35 Ft Grain Auger.
Westfield 6 In. x 60 Ft Grain Auger.
Westfield 6 In. x 30 Ft Grain Auger.
Westfield W70-36 7 In. x 36 Ft Grain Auger.

Precision Farming

John Deere GS2 1800 Display.
John Deere Starfire iTC Receiver.
Universal Autotrac 200 Autosteer.

Ted & Julie Mansuy

In conjunction with Lynn & Yolande Madsen
Parkman, SK (East of Carlyle)



Kevin Ortt
Ritchie Bros. Territory Manager
 306.451.7388
 kortt@ritchiebros.com
Regina Site: 306.776.2397

Ted Mansuy: 306.452.3247 (h)
 306.452.7701 (c), juliemansuy05@gmail.com
Internet Bidding Info: 800.211.3983

 **Sale Starts 10:30 am** – Registration Begins 2 Hours Prior
 Internet Bidding & Equipment Begins at **12 NOON**

Directions: From **CARLYLE, SK**, go 25.7 km (16 miles) East on Hwy 13 to Grid 601, then go 8 km (5 miles) North, then go 0.8 km (0.5 miles) West **OR** From **REDVERS, SK** go 16.1 km (10 miles) West on Hwy 13 to Grid 601, then go 8 km (5 miles) North, then go 0.8 km (0.5 miles) West. Yard on South side.
GPS: 49.6774000, -101.9263889 **Legal Land Description:** NE 20-08-33 W1



2008 John Deere 9770STS & 2004 John Deere 9760STS



2014 John Deere W150 35 Ft



2007 Rogator 1274C 100 Ft



2008 Case IH 485 QuadTrac

Tractors

2008 Case IH 485 Quadtrac, s/n Z7F108349, powershift LH rev, 4 hyd outlets, frt weights, 30 in. tracks, 4413 hrs showing.
2010 Versatile 375 4WD, s/n 305912, 375 hp, quad shift, 6 hyd outlets, 620/70R42 duals, 2122 hrs showing.
2016 Kioti PX9020 MFWD, s/n RN8000124, diesel, 90 hp, KL9020 ldr, bkt, s/n K051113165, 16 spd synchro shuttle shift, 3 hyd outlets, 540 PTO, 3 pt hitch w/rear ctrls, 12.4x24 F, 18.4x34 R, 379 hrs showing.
Case 1370 2WD, Degelman 10 ft dozer, s/n 6634, manual adjust, 12 spd powershift, 2 hyd outlets, 1000 PTO, 11x15 F, 20.8x38 R, 5557 hrs showing.
1978 Case 1070 2WD, s/n 8832765, Leon 700 ldr, bkt, powershift, 2 hyd outlets, 540/1000 PTO, 11x16SL F, 18.4x38 R, 8977 hrs showing.

Combines & Header

2008 John Deere 9770STS, s/n H09770S727112, 2012 615 hdr, s/n 1H00615PHC0746565, reverser, VSR, auto HHC, F&A, rock trap, grain tank exts, chaff spreader, fine cut chopper,

yield & moisture, CommandCenter, 800/70R38 I, 480/80R42 O duals, 480/70R30 R, 1146 sep hrs showing.
2004 John Deere 9760STS, s/n H09760S706559, Precision 13 ft hdr, s/n 13J2-04036, reverser, VSR, auto HHC, rock trap, grain tank exts, chaff spreader, fine cut chopper, 20.8x38 duals F, 18.4x30 R, 2425 sep hrs showing.
2016 MacDon FD75-S 35 Ft Flex Draper, s/n 288836, to fit John Deere 60/70/S Series combines, split P/U reel, hyd F&A, cross auger, dbl knife drive, factory transport.

Swather

2014 John Deere W150 35 Ft, s/n 1E0W150XCEE400474, 435D draper hdr, s/n 1E0435DXKDE400036, factory transport, P/U reel, auto HHC, F&A, dbl knife drive, lateral tilt, GS 2630 display, SF1 activation, StarFire 3000 receiver, 600/65R28 F, 16.5Lx16.1 R, 373 machine hrs showing.

Sprayer

2007 Rogator 1274C 100 Ft High Clearance, s/n AGCA-1274JNS001033, 1200 gal stainless steel tank, chem mix tank, 4 nozzle bodies, auto rate ctrl, rinse tank, Raven Viper Pro display,

GS2 1800 display, 5 sec AutoBoom, AutoTrac SF1 activation, Swath Control, John Deere ATU, StarFire 3000 receiver, hyd axle adj, 380/90R46, 3356 hrs showing.

(4) 23.1R30 Tires, to fit Rogator 1274C high clearance sprayer.

Loader Backhoe

1981 Case 580D, s/n 9054290, bkt, frt aux hyd, extendahoe w/bkt, 5174 hrs showing.

Trucks

2007 International Columbia Sleeper T/A, s/n 1FUJA6CVX7LX29328, Mercedes-Benz, 450 hp, eng brake, Eaton Fuller 13 spd, diff lock, 12000 lb frt, 40000 lb rears, 232 in. WB, 64 in. sleeper, 1,437,732 km showing.

2005 International 9400I T/A Grain, s/n 2HSC-NAHR65C046544, Cummins, 385 hp, Eaton Fuller 10 spd, diff lock, A/R susp, 228 in. WB, PTO, 20 ft steel box, hoist, elec roll tarp, rear ctrls, elec end gate & remote, 723,519 km showing.

2012 GMC 2500 4x4 Pickup, s/n 1GT02ZC86CF203170, diesel, A/T, 66,792 km showing.



2010 Versatile 375 & 2003 Seed Hawk 42 Ft w/2005 Bourgault 6550



2005 International 9400I



2007 International Columbia & 2011 Dakota 40 Ft



2016 Kioti PX9020



2015 Pro Dozer 16.5 Ft



2016 MacDon FD75-S 35 Ft



2009 Viking Grand Haven 26 Ft

Trailers

2011 Dakota 40 Ft T/A Grain, s/n 1P9SH40291F551039, spring susp, roll tarp.
 2013 PJ Trailers 26 Ft T/A Dually Gooseneck Equipment, s/n 4P5FD302XD1182572, 6 ft beavertail, (2) 10,000 lb axles.

Seeding, Tillage & Breaking

2003 Seed Hawk 42 Ft Air Drill, s/n 231388, 10.5 in. spacing, dbl shoot, NH3 pkg, 550± gal on board liquid tank, 2005 Bourgault 6550 tow-behind tank, s/n 38210AS-09, variable rate ctrl, dbl fan, bag lift, 540/65R24 F, 650/75R34 duals.
 * Financing Terms – 25% non-refundable deposit, balance due on or before Nov 1/18.
 2005 Bourgault 5710 Series II 60 Ft Air Drill, s/n 38254AH-09, 12 in. spacing, mid-row banding, 4 in. packers.
 2011 Ezee-On 3000 Tow-Behind Air Tank, s/n 53541, sgl fan, 8 in. load auger. * Financing Terms – 25% non-refundable deposit, balance due on or before Nov 1/18.
 John Deere 1610 39 Ft Cultivator, s/n N01610X017108, 12 in. spacing.

1992 Ezee-On 3590 32 Ft Tandem Disc, s/n 22554, 24 in. serrated blades F, 22 in. rear blades, mud scrapers.
 White 256 15 Ft Tandem Disc, 17.5 in. serrated blades F, 18 in. blades R.
 2013 Kelly 45D 45 Ft Rotary Harrows, s/n 2130139.
 TorMaster 80 Ft Heavy Harrows, s/n E02164, 26 in. x 9/16 in. tines.
 1989 Degelman R570S Rock Picker, s/n 19663, hyd driven.
 1978 Degelman R570S Rock Picker, s/n 12543, ground driven.

Equipment Attachments

2015 Pro Dozer 166 16.5 Ft Hydraulic Dozer, s/n 166017.
 HLA 4200 LB 42 In. Pallet Forks, to fit Kioti ldr.

Grain Bins

Westeel Magnum F1616 125± Tonnes Hopper.
 50± Tonnes Hopper.
 Twister 4200± Bushel 19 Ft 5 Ring Hopper.
 (2) Twister 2200± Bushel 14 Ft 5 Ring Hopper.
 Behlen 6400± Bushel 22 Ft 4 Ring Grain Bin.

Grain Handling Equipment

2010 Brandt 1070 Hydraulic Swing Grain Auger.
 Buhler Farm King 1031 Grain Auger.
 2009 Sakundiak HD8-1200 8 In. x 37 Ft Grain Auger.
 2015 Brandt 5200EX Grain Vac.
 Labtronics 919 Moisture Tester.
 7.5 HP Aeration Fan.

Agricultural Equipment

Koenders 8 Ft Poly Tapered Swath Roller.
 Handler II 40 Gallon Mix Tank, s/n 19538, 2 in. plumbing.
 Handler II Mix Tank, s/n 16881.

Recreational Vehicle

2009 Viking Grand Haven 26 Ft T/A Travel Trailer, s/n 1TV2B145491503418, 11 ft slide, sleeps 6.

Pumps

Shurflo Chemical, meter & hose.
 Honda 2 In. 5 HP Banjo.

Honda GX160 3 In. Water.
 Powerfist 6 HP Water.

Tanks

(2) Enduraplas 10000 Gallon Liquid Fertilizer.
 1750 Gallon Poly.
 Enduraplas 1350 Gallon, 2 in. plumbing.
 Huge Steel 1000 Gallon Diesel, Fill-Rite FR700 115v pump.
 300 Gallon Fuel, Fill-Rite pump.
 34 Litre L Shape Diesel Slip, s/n 67055353, 12 v 15 gpm pump, hose.
 100 Gallon Slip, 13 gpm, hose, auto shut off nozzle.

Other Items Include

Industrial Air 27 Gallon Air Compressor · Westward Pressure Washer · (2) Unused 24.9x28 Tires · Crop Lifters · Harrow Teeth · Chains & Boomers · Fence Posts · Pail & Barrel Pumps · 2 Bale Rails For Flat Deck · Wrenches & Sockets · Grease Guns · Draw Pins · Hitches · Mini Bulk Bags · Shop Tools · Tool Boxes · Bolts & Bolt Bins · Shovels · Plastic & Steel Barrels · Propane Torches · Barrel Stands · Tires · Pressure Tank · Auger Hoppers · Acet Hose & Tips · Acet Cart · 1 In. & 2 In. Hose · Bin Parts · Jack Alls · Welders · Welding Supplies · Tire Changer · Creepers · 2 Ton Floor Jack · Poulan Chain Saw · Qty of Chemical · 3 In. Flat Hose · ROK 20 Ton Press · Powerfist 20 Gallon Parts Washer · Propane Tank...AND MUCH MORE!

Lynn & Yolande Madsen

In conjunction with Ted & Julie Mansuy

Parkman, SK (East of Carlyle)



Kevin Ortt
Ritchie Bros. Territory Manager
 306.451.7388
 kortt@ritchiebros.com
 Regina Site: 306.776.2397

Lynn Madsen: 306.452.3878 (h)
 306.452.7590 (c), lmadsen@sasktel.net
Internet Bidding Info: 800.211.3983

 **Sale Starts 10:30 am** – Registration Begins 2 Hours Prior
 Internet Bidding & Equipment Begins at **12 NOON**

Directions: From **CARLYLE, SK**, go 25.7 km (16 miles) East on Hwy 13 to Grid 601, then go 8 km (5 miles) North, then go 0.8 km (0.5 miles) West **OR** From **REDVERS, SK**, go 16.1 km (10 miles) West on Hwy 13 to Grid 601, then go 8 km (5 miles) North, then go 0.8 km (0.5 miles) West. Yard on South side.
GPS: 49.6774000, -101.9263889 **Legal Land Description:** NE 20-08-33 W1



1999 John Deere 9610 & 1990 John Deere 9500



1992 John Deere 8760



2003 Westward 9250 30 Ft



1990 International 8300



2004 Rem 2100

Tractor

1992 John Deere 8760 4WD, s/n **RW8760H005154**, 300 hp, 24 spd, 3 hyd outlets, 20.8R38 duals.

Combines & Headers

1999 John Deere 9610, s/n **H09610X682370**, Precision 15 ft hdr, s/n 15H-00004, Rake-Up P/U, reverser, VSR, rock trap, chaff spreader, chopper, GreenStar display, 30.5Lx32 F, 16.9x26 R.

1990 John Deere 9500, s/n **H09500X635283**, 214 14 ft hdr, s/n H00214X60073, reverser, rock trap, chaff spreader, chopper, 24.5x32 F, 14.9x24 R, 4093 sep hrs showing.

1994 John Deere 930 30 Ft Flex, s/n **H0930F656722**, to fit 9500-9600 combines, P/U reel, hyd F&A, dividers, transport.

1993 John Deere 925 25 Ft, s/n **H00925P651303**, P/U reel, hyd F&A, custombuilt transport.

1997 John Deere 20 Ft Pick-Up, s/n **279797**, to fit 9500-9600 combines, Sund P/U.

Swather

2003 Westward 9250 30 Ft, s/n **151071**, 2004 MacDon 963 hdr, s/n 159364, P/U reel, VSR, F&A, 21.5x16.1 F, 16.5Lx16.1 R, 1340 machine hrs showing.

Grain Truck

1990 International 8300 T/A, s/n **1HSHKX2R4LH201477**, Caterpillar 14.6 L, Eaton Fuller 15 spd, A/R susp, 38000 lb rears, 196 in. WB, PTO, Ultracel 20 ft steel box, hoist, power remote end gate, 1,760,009 km showing.

Seeding, Tillage & Breaking

2001 Ezee-On 5550 39 Ft Air Drill, s/n **45615**, 12 in. spacing, sgl shoot, liquid fert kit, 3 in. packers, 1996 3175 tank, s/n 41087, sgl fan, 7 in. load auger,

1996 New Noble 8000 40 Ft Cultivator, s/n **66020/96112**, 10 in. spacing, harrows, Wilrich vertical til coulters.

1987 Morris CP731 35 Ft Cultivator, s/n **3625**, 12 in. spacing, harrows.

1960 Kello-Bilt 210 14 Ft Offset Disc, s/n **KB60161426**, 24 in. serrated blades F, 21 in. serrated blades R, mud scrapers.

Degelman R570S Rock Picker, s/n **3660**, 540 PTO, ground driven.

1977 Degelman LC14 14 Ft Rock Rake, s/n **602**, 540 PTO.

Sprayer

2000 Spray-Air 3200 90 Ft Field, s/n **32023**, 1000 PTO driven pump, 800 gal poly tank, chem mix tank, trip nozzle bodies, Norac UC4+5 Auto Boom.

NH3 Equipment

2004 Bourgault LFC2000T 1600 Gallon Fertilizer Cart, s/n **37840LF-09**, John Blue pump, var rate ctrl, ground drive, 12.4x16 F, 28Lx26 R.

Grain Handling Equipment

2004 Rem 2100 Grain Vac.

Pull Scraper

1976 Miskin M7000 7 CY, s/n **17762**.

Agricultural Equipment

8 Ft Poly Tapered Swath Roller.

Tanks

10,000 Gallon Poly Liquid Fertilizer, 3 in. plumbing.

Free Form 5000 Gallon Poly Liquid Fertilizer, s/n **06058**, 2 in. plumbing.

Free Form 3700 Gallon Poly Liquid Fertilizer, s/n **04945**, 2 in. plumbing.

2500 Gallon Poly Liquid Fertilizer, 2 in. plumbing.

SEARCH IT. FIND IT. BID ON IT.

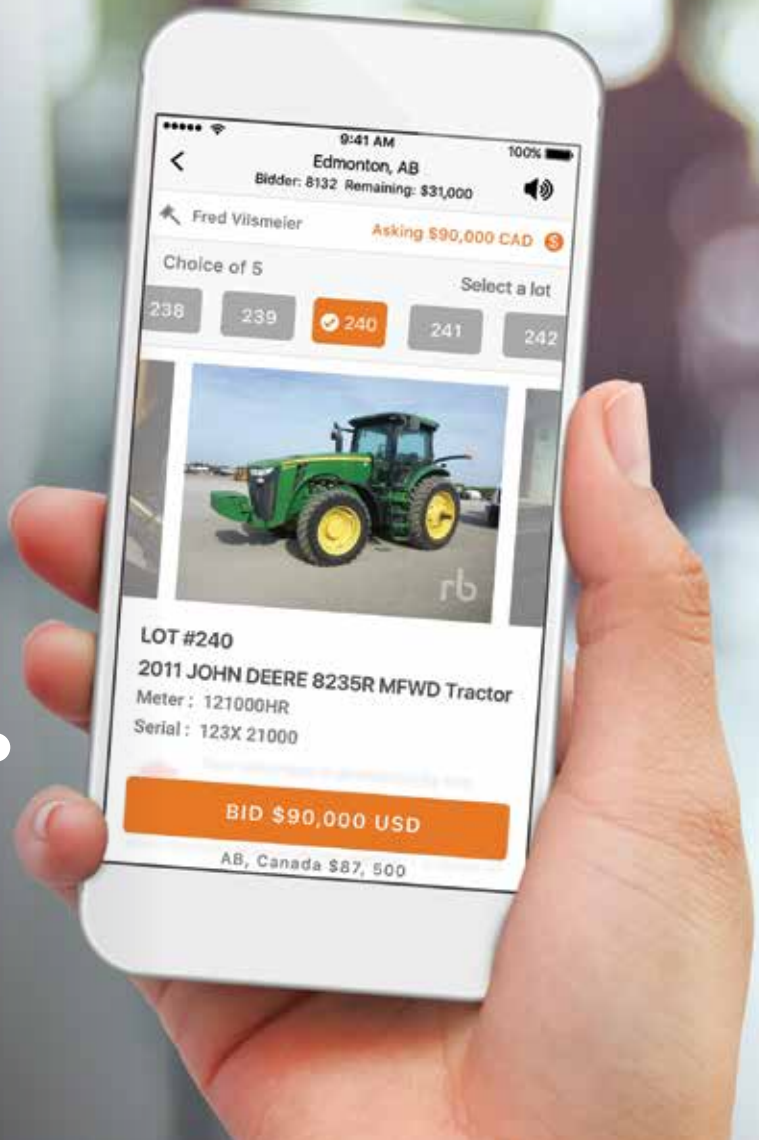

Download the Ritchie Bros. app today.

Never miss out on the equipment you need. Search equipment info, locate items in the yard, bid from anywhere in real time, and more – all with the Ritchie Bros. app.

- ▶ Browse tens of thousands of items
- ▶ Search by keyword or equipment type
- ▶ Check detailed equipment information & photos
- ▶ Locate equipment in the auction yard at selected auction sites
- ▶ View live auctions and see what's selling
- ▶ Hear the auctioneers with live streaming audio
- ▶ Bid online in real-time!
- ▶ Smart alerts to track equipment



Download the app today.

rbauction.com/app

Gallaway Farms Inc

Don & Dave Gallaway
Estevan, SK



Kevin Ortt
Ritchie Bros. Territory Manager
306.451.7388
kortt@ritchiebros.com
Regina Site: 306.776.2397

Don Gallaway: 306.634.4610 (h)
306.421.0772 (c), l.g.gallaway@sasktel.net

Dave Gallaway: 306.634.9317

Internet Bidding Info: 800.211.3983

 **Sale Starts 11 am** – Registration Begins 2 Hours Prior
Internet Bidding & Equipment Begins at **12 NOON**

Directions: From **ESTEVAN, SK**, at the Jct of Hwy 47 North & 39 Bypass, go 2.9 km (1.8 miles) West on Hwy 39, turn left on TSR 30 and go 1.2 km (0.75 miles).
OR From **ESTEVAN, SK**, at the West Jct of Hwy 39 & 39 Bypass, go 1.8 km (1 mile) North on 39 Bypass, turn right on TSR 30 and go 1.2 km (0.75 miles). Yard on East side. **GPS:** 49.1753750, -103.0478506 **Legal Land Description:** NE 32-02-08 W2



2008 John Deere 9770STS



2008 Westward M150 35 Ft



1999 John Deere 4700 90 Ft



2-1996 International 4900

Tractors

1997 John Deere 9100 4WD, s/n RW9100S001087, 260 hp, 12 spd Syncro, 20.8R38 duals, 4577 hrs showing.

1979 John Deere 4640 2WD, s/n 4640H013187R, 172 hp, quad range, Case IH light bar & receiver, 3 hyd outlets, 540 PTO, frt weights, rear wheel weights, 14Lx16.1 F, 20.8x38 duals R, 9104 hrs showing.

1973 John Deere 4230 2WD, s/n 4230P002909R, 111 hp, quad range, 2 hyd outlets, 540/1000 PTO, 3 pt hitch, 9.5x16 F, 18.4x38 R, 5871 hrs showing.

2015 John Deere 3038E 4x4 Utility, s/n 1LV3038EAFH716467, diesel, D160 quick attach ldr, bkt, joystick, 540 PTO, 3 pt hitch, 45 hrs showing.

Combine & Header

2008 John Deere 9770STS, s/n H09770S726213, 615 hdr, s/n H00615P725823, reverser, VSR, auto HHC, F&A, rock trap, grain tank exts, chaff spreader, fine cut chopper, Command Center, 800/70R38 F, 480/70R30 R, 1607 sep hrs showing.

2009 John Deere 635D 35 Ft Draper, s/n 1H00635DJA0736352, to fit 9770STS combine, P/U reel, hyd F&A, dividers, dbl knife drive, factory transport, sgl pt hook-up.

Swathers

2008 Westward M150 35 Ft, s/n 181055, MacDon D50 hdr, s/n 183466, P/U reel, F&A, hyd knife drive, MT2000 rear mount hyd swath roller, 600/65R28 F, 16.5x16.1R, 862 machine hrs showing.

1999 Case IH 8230 30 Ft, s/n CFH0167001, P/U reel, 540 PTO.

Grain Trucks

1996 International 4900 Navistar T/A, s/n 1HTSHADR9TH275181, diesel, 275 hp, Allison A/T, A/R susp, 224 in. WB, Cancade 20 ft steel box, hoist, roll tarp, 93,163 km showing.

1996 International 4900 Navistar T/A, s/n 1HTSHADR5TH362866, 8.7 L, diesel, 275 hp, Allison A/T, Cancade 20 ft steel box, hoist, roll tarp, rear ctrls, 321,588 km showing.

Seeding, Tillage & Breaking

2002 Bourgault 5710 Series II 42 Ft Air Drill, s/n 37354AH-05, 10 in. spacing, mid-row banding, 3 in. rubber on steel packers, 2002 5350 tow-behind tank, s/n 37305AS-17, dbl fan, 8 in. load auger, 491 monitor, 21.5Lx16 F, 28Lx26 R.

International 42 Ft Cultivator, 10 in. spacing.

John Deere 250F 32 Ft Cultivator, 12 in. spacing.

White 281 18.5 Ft Offset Disc, 21 in. frt blades, 20.5 in. rear blades, scrapers.

Degelman R570S Rock Picker, s/n 5358, 540 PTO.

Sprayer

1999 John Deere 4700 90 Ft High Clearance, s/n N04700X004180, 750 gal poly tank, trip nozzle bodies, fence row nozzles, 5 sec Boom ctrl, GreenStar display, Trimble light bar, Case AFS receiver, 23.1x26, 230/95R44, 4 stainless steel crop dividers, 2111 hrs showing.

Grain Bins

(2) Westor W18-6 4800± Bushel 18 Ft Hopper.

(2) Westor 4800± Bushel 18 Ft 5 Ring Hopper.



1997 John Deere 9100 & 2002 Bourgault 5710 42 Ft w/5350



2015 John Deere 3038E 4x4



2014 Rem VRX



2009 John Deere 635D 35 Ft

(2) Behlen 3300± Bushel 16 Ft Hopper.
Twister 2200± Bushel 5 Ring Hopper.
Westeel 1700± Bushel 14 Ft Hopper.
1300± Bushel Hopper.
Butler 15 Ft 3 Ring.

Grain Handling Equipment

2002 Buhler Farm King 1060 Mechanical Swing Grain Auger.
Brandt 1060 Swing Grain Auger.
1979 Sakundiak HD7-45 Grain Auger.

Brandt 7 In. x 39 Ft Grain Auger.
2014 Rem VRX Grain Vac, s/n 32269, 1000 PTO, 10 in. auger, qty of flex & rigid hose, attachments, 9 hrs showing.
Grain Guard 5 HP Aeration Fan.
Flaman 5 HP Aeration Fan.
(3) 3 HP Aeration Fans.
Ucanz Seed Treater.

Agricultural Equipment

McKee 750 90 In. Snow Blower, s/n 1145, dbl auger, 540 PTO, hyd chute.

6 Ft Steel Tapered Swath Roller.
Handler II Mix Tank, s/n 8073.

Other Items Include

PH6 Chemical Pump · 130 Gallon Slip Tank · (4) 255/85R18 Tires & Rims · Aeration Tubes · Auger Hoppers · Elec Bin Sweep · Hose · Air Seeder Hose · New & Used Cult Shovels · 8 In. HD Tow Strap · Chain Saw · Knives & Guards · Garden Wagon · Grain Box Dividers · Cords · Hyd Cylinders ...AND MUCH MORE!

we
IT'S
ABOUT
YOU

“We would like to thank the team at Ritchie Bros. for the great service they provided at our farm sale. The team was very well organized and friendly to our family and the people who attended.”

Stuart & Judy Marshall, Erskine, AB – April 20, 2018
694 Registered Bidders — 78% Online | 22% Onsite

Presber Enterprises Ltd.

Bill & Michele Presber
Naicam, SK (South of Melfort)



Darren Teale
Ritchie Bros. Territory Manager
306.278.7373
dteale@ritchiebros.com
Saskatoon Site: 306.933.9333

Bill Presber: 306.874.7843
b.m.presber@sasktel.net

Internet Bidding Info: 800.211.3983

 **Sale Starts 11 am** – Registration Begins 2 Hours Prior
Internet Bidding & Equipment Begins at **12 NOON**

Directions: From **NAICAM, SK**, go 0.8 km (0.5 miles) South on Hwy 6, then go 8 km (5 miles) East on Lake Charron grid. Yard on South side.
GPS: 52.40414, -104.3786 **Legal Land Description:** NW 34-39-17 W2



2014 Case IH 500 Quadtrac



2014 Case IH Patriot 3330 120 Ft



2013 Versatile 450 & 2009 J&M 1000



2013 John Deere W150 40 Ft & 2005 Westward 93521 30 Ft

Tractors

2014 Case IH 500 QuadTrac, s/n ZEF301224, powershift LH rev, diff lock, AFS Pro 700 display, 372 receiver, Range Point RTX autosteer, deluxe cab, 6 hyd outlets, aux hyd, Twin Flow hyd, Big 1000 PTO, 36 in. tracks, 98 gpm hyd, 804 hrs showing.

2013 Versatile 450 4WD, s/n 704395, 450 hp, 16 spd powershift, Raven Envisio Pro display, receiver, SmartTrax autosteer, deluxe cab, 6 hyd outlets, 2 aux hyd, 109 gpm hi flow hyd, Big 1000 PTO, 710/70R42, duals, 1966 hrs showing.

1999 Case IH 9370 4WD, s/n JEE0074543, 12 spd, 172 receiver, Outback autosteer, 4 hyd outlets, 20.8R42, duals, 4587 hrs showing.

1991 Ford 8730 MFWD, s/n A928987, 18 spd powershift, diff lock, 3 hyd outlets, 540 PTO, 16.9-28 F, 20.8-38 R, duals, 5291 hrs showing.

1979 John Deere 4240 2WD, s/n 4240H011695R, 58 ldr, s/n E0058001077W, bkt, 16 spd quad range, 2 hyd outlets, 540/1000 PTO, rear wheel weights, 20.8-34 R, joystick ctrl, 5498 hrs showing.

Ford 7610 2WD, 777F ldr, s/n WL34576, bkt, 16 spd, diff lock, 3 hyd outlets, 540/1000 PTO, 3 pt hitch, frt weights, rear wheel weights, 10.00-16 F, 20.8-34 R, 7322 hrs showing.

Farmall Model M 2WD, 5 spd, 1 hyd outlet, rear wheel weights, 13.6-38 R.

Combines & Header

2010 John Deere 9870STS, s/n 1H09870SHA0735806, 615P 15 ft hdr, s/n 1H00615PT90735207, reverser, VSR, auto HHC, long auger, grain tank exts, chaff spreader, fine cut chopper, yield & moisture, CommandCenter display, lateral tilt fdr house, 520/85R42 F, 600/65R28 R, duals, 1330 sep hrs showing, PowerCast tailboard.

2006 John Deere 9860STS Premium, s/n H0986S716131, 615P 15 ft hdr, s/n H00615W716000, reverser, VSR, auto HHC, long auger, grain tank exts, extra fine cut chopper, yield & moisture, GreenStar display, 30.5LR32 F, 18.4R26 R, 2294 sep hrs showing.

2015 MacDon FD75-D 40 Ft Flex Draper, s/n 281274, to fit John Deere 60, 70, S series, split P/U reel, hyd F&A, cross auger, dividers, dbl knife drive, factory transport, crop lifters.

Swathers

2013 John Deere W150 40 Ft, s/n 1E0W150XCCD390054, 440D hdr, s/n 1E044DXCDD390102, factory transport, P/U reel, split, F&A, dbl knife drive, trip del, Outback STX display, Hemisphere receiver, Outback eDrive, 600/65R28, Free Form poly swath roller, HID lights, 917 hrs showing.

2005 Westward 93521 30 Ft, s/n 163172, 2005 MacDon 972 hdr, s/n 162605, P/U reel, split, crop lifters, F&A, sgl knife drive, trip del, Outback STX display, Hemisphere receiver, Outback eDrive, 1540 machine hrs showing, 540/65R24, MT2000 Free Form Poly swath roller, 1891 hrs showing.

Sprayer

2014 Case IH Patriot 3330 120 Ft, s/n YTD036963, 1000 gal stainless steel tank, 5 nozzle bodies, Viper Pro display, Raven receiver, SmartTrax, crop dividers, 380/90R46, AutoBoom, AccuBoom, AimCommand, rinse tank, HID lights, 669 hrs showing.

Truck Tractor

1999 Freightliner FLD12064STT/A Sleeper, s/n 1FUYP-SEB9XPA70011, Detroit 60 Series, 430 hp, Eaton Fuller 13 spd diff lock, A/R susp, 12000 lb frt, 40000 lb rears, 220 in. WB, 36 in. flat top sleeper, alum wheels, 1,084,484 km showing.

Grain Trucks

2006 Sterling A9500 T/A, s/n 2FWJA3CV86AV48481, Mercedes-Benz, 460 hp, eng brake, Eaton Fuller 10 spd, A/R susp, 20 ft steel box, roll tarp, remote hoist, remote end gate, 589,642 km showing.

1976 Ford F600 Custom Cab S/A, s/n F61ECA51775, 391, 5x2, spring susp, 194 in. WB, 15 ft steel box, hoist, roll tarp, 78,611 miles showing.

Pickups

2005 Ford F350 XLT Super Duty 4x4, s/n 1FTWF-31P05EB63750, 6 L, diesel, A/T, push bar, 137,591 km showing.

2007 Ford F150 XLT Extended Cab 4x4, s/n 1FTPX-14V87FB77313, 5.4 L, A/T, tool box, 207,404 km showing.



2010 John Deere 9870STS & 2006 John Deere 9860STS



2013 Bourgault 6550ST



1999 Freightliner FLD12064ST & 2004 Lode King Prestige 36 Ft



2006 Sterling A9500



1991 Ford 8730 & Leon 12 Ft 2-Way



2012 Bourgault 3320PHD QDA 76 Ft



2015 MacDon FD75-D 40 Ft



2014 Bourgault 9400 60 Ft

Trailers

2004 Lode King Prestige 36 Ft T/A Grain, s/n 2LDHG36235F041486, steel box, A/R susp, roll tarp, air gauge.
5000 Gallon T/A Tanker, spring susp, stainless steel tank, Honda GX160 5.5 hp pump, Chem Handler III.

Seeding, Tillage & Breaking

2012 Bourgault 3320PHD QDA 76 Ft Air Drill, s/n 41176PH-07, 10 in. spacing, sgl shoot, 3.5 in. semi-pneumatic packers, auto-rate ctrl, 650/75R34 duals.
2013 Bourgault 6550ST Tow-Between Air Tank, s/n 41351AS-12, auto rate ctrl, 4 comp't tank, sgl fan, 10 in. load auger, variable rate ctrl, 3 meter, camera, hyd bag lift, 650/75R34, duals.
2014 Bourgault 9400 60 Ft Cultivator, s/n 41836CP-04, 12 in. spacing, 600 lb trips, 4 bar harrows, Raven NH3 kit, sectional ctrl, TopCon X20.
Bourgault 8810 60 Ft Cultivator s/n 37720CU-06, 10 in. spacing, Valmar 3255, s/n 325515012, gran pkg, sgl shoot, 4 bar harrows.

Bourgault 7200 84 Ft Heavy Harrows, 9/16 in. tines.
1982 R570S Rock Picker, s/n 16444, ground driven, 3 batt.
Crown Manufacturing Ltd Rock Picker, s/n 1920, hyd driven, 3 batt.
Rock Picker.

Grain Cart

2009 J&M Manufacturing 1000 1000± Bushel S/A, 20 in. hyd folding auger, hyd spout, Big 1000/1000 PTO, hyd drive option.

Grain Bins

(2) Westeel-Rosco 14-6 2300± Bushel Hopper.

Grain Dryer

2010 Superb SQ20 408± Bu s/n SQ20DCG121001023T, automated batch, LPG or NG, sgl phase, Spectrum ctrl, 822 hrs showing.

Grain Handling Equipment

Wheatheart SA1371 Mechanical Swing Grain Auger.

Westfield MK130-71 Mechanical Swing Grain Auger.
Sakundiak HD10-1800 10 In. x 60 Ft Mechanical Swing Grain Auger.
Wheatheart BH1041 Grain Auger.
Sakundiak HD8-1800 8 In. x 60 Ft Grain Auger.
2010 Wheatheart BH836 Grain Auger.
Brandt 740 Grain Auger.
2013 Akron GTX3220 10 Ft Grain Bagger.
2011 Loftness GBU10 10 Ft Grain Extractor.
Westfield 10 In. Auger Hopper.

Pull Scraper

Caterpillar 435 18 CY, s/n 2009-11, hyd driven, lever conversion, 20.5-25 F, 26.5-25 R.

Other Items Include

Focus Industries Inc Chem Handler III · Honda GX200 3 In. Pump · 1500 Gallon Poly Tank · Leon 12 Ft Two-Way Dozer, to fit Ford 8730 ...AND MUCH MORE!

Briggsmaier Farms Ltd.

Ted & Hertha Briggs and Tony & Connie Maier
Whitewood, SK



Mark Perkins
Ritchie Bros. Sales Representative
306.276.8475
mperkins@ritchiebros.com
Regina Site: 306.776.2397

Ted Briggs: 306.735.7746
thbriggs@yourlink.ca

Tony Maier: 306.735.8004
tcmaier94@gmail.com

Internet Bidding Info: 800.211.3983



Sale Starts 11 am – Registration Begins 2 Hours Prior
Internet Bidding & Equipment Begins at **12 NOON**

Directions: From **WHITEWOOD, SK**, go 0.1 km North on Hwy 9 to Twp Rd 162, then go 5.7 km (3.5 miles) East. Yard on South side.
GPS: 50.3348, -102.1742 **Legal Land Description:** NE 11-16-02 W2



2— 2008 John Deere 9770STS



2011 John Deere 9530



2011 John Deere 4730 100 Ft

Tractors

2011 John Deere 9530 4WD, s/n 1RW9530PPAP022178, powershift, diff lock, AutoTrac ready, 4 hyd outlets, 2 aux hyd, rear wheel weights, 800/70R38 duals, 2681 hrs showing.

1997 John Deere 9300 4WD, s/n RW9300H001188, 24 spd PowerSync, diff lock, 4 hyd outlets, 1 aux hyd, rear wheel weights, 710/70R38 duals, 8420 hrs showing.

2008 John Deere 7330 MFWD, s/n RW7330P005765, joystick, IVT LH rev, diff lock, CommandCenter display, 4 hyd outlets, 540/1000 PTO, 3 pt hitch, rear ctrls, 16.9R28 F, 20.8R38 R, 4669 hrs showing.

1977 International 1086 2WD, s/n 22359, 130 hp, Leon ldr w/bkt, grapple, 16 spd manual, 3 hyd outlets, 540/1000 PTO, 11.00x16 F, 18.4x38 duals, 7835 hrs showing.

1976 International 886 2WD, s/n 8415, diesel, 90 hp, 8 ft dozer, 16 spd, cab, 3 hyd outlets, 540/1000 PTO, 10.00x16 F, 20.8x34 R, 5181 hrs showing.

1976 Massey Ferguson 285 2WD, s/n 9A252444, diesel, ldr w/bkt, grapple, multi power, 2 hyd outlets, 540 PTO, frt wheel weights, rear wheel weights, 10.00x16 F, 18.4x34 R, 4273 hrs showing.

Combines

2008 John Deere 9770STS, s/n H09770S726703, 615 15 ft hdr, s/n H00615P725596, reverser, VSR, auto HHC, F&A, rock trap, long auger, grain tank exts, chaff spreader, fine cut chopper, Power Cast tailboard, CommandCenter display, yield & moisture, 800/70R8 F, 28Lx26 R, 1451 sep hrs showing.

2008 John Deere 9770STS, s/n H09770S726679, 615P 15 ft hdr, s/n H00615P725595, reverser, VSR, auto HHC, F&A, rock trap, long auger, grain tank exts, chaff spreader, fine cut chopper, Power Cast tailboard, Command Center display, yield & moisture, 800/70R38 F, 28Lx26 R, 1514 sep hrs showing.

Swathers

2001 Westward 9350 30 Ft, s/n 138756, 2001 MacDon 962 hdr, s/n 141054, P/U reel, 21.5Lx16.1 F, 16.5Lx16.1SL R, 2002 machine hrs showing.

1997 Westward 9200 30 Ft, s/n 113760, 1997 Macdon 960 hdr, s/n 109788, P/U reel, dbl knife drive, 16.5Lx16.1SL F, 21.5Lx16.1 R.

Trucks

2014 Freightliner 122SD T/A, s/n 3AKJGND13EDFZ5808, Detroit DD15, 600 hp, eng brake, DEF, SmartShift A/T, dbl diff lock, A/R cab, PTO, A/R susp, 13220 lb frt, 46000 lb rears, 228 in. WB, alum wheels, wet kit, 24,402 km showing.

2000 Freightliner FLD120 Sleeper T/A, s/n 1FUYSZ-B2YPG16966, Detroit 60 Series, eng brake, Eaton Fuller 18 spd, dbl diff lock, A/R susp, 12000 lb frt, 46000 lb rears, 42 in. mid roof sleeper, alum wheels.



1997 John Deere 9300



2008 John Deere 7330



2009 Morris Contour 61 Ft w/8080 430± Bu



Lever Enterprises 70RD



2014 Freightliner 122SD, 2015 Doepker Super-B, 2000 Freightliner FLD120 & 2000 Doepker Super-B

1978 Chevrolet C65 S/A Grain, s/n CCE668V165651, 366, 5x2, PTO, Cancade 15 ft steel box, hoist, roll tarp, 45,228 km showing.

1981 International S/A Grain, s/n 2HTAA18E9BHB16556, 9.0L diesel, 180 hp, 5x2, PTO, 15 ft steel box, hoist, roll tarp, 139,134 km showing.

1963 GMC 960 Grain, s/n 3T96603651010E, manual, PTO, 14 ft box, hoist, roll tarp, 91,547 miles showing, not Running.

Chevrolet Viking 60 Grain, s/n 6T6903850431E, manual, PTO, 16 ft box, hoist, roll tarp, 72,258 miles showing, not Running.

Grain Trailers

2015 Doepker 28 Ft Super B, s/n 2DEGBSA30F1032178, **30 Ft Pup**, s/n 2DEGBSA23F1032179, open ended, steel sides & alum slopes box, A/R susp, air scales, roll tarp.

2000 Doepker 28 Ft Super B, s/n 2DEGBSA3XY1012006, **31 Ft Pup**, s/n 2DEGVSZ27Y1012007, open ended, steel sides & alum slopes box, A/R susp, air scales, roll tarp.

Pull Scraper

Lever Enterprises 70RD 12 CY, s/n 2005-15, 2005 Cat conv, 16.00x20 F, 18.00x24 R.

Seeding, Tillage & Breaking

2009 Morris Contour 61 Ft Air Drill, s/n CD60090054, 10 in. spacing, dbl shoot, pneu packers, 8080 430 bu tow-behind

tank, s/n X080090109, sgl fan, 10 in. load auger, 500/70R27 F, 800/65R32 R.

Morris CP743 47 Ft Cultivator, 10 in. spacing, harrows.

Coop Implements 41 Ft Cultivator, 12 in. spacing, harrows. **1998 Morris 50HHB 50 Ft Heavy Harrows**, s/n FP50005206, 20 in. x 1/2 in. tines.

2003 Degelman 7200 Rock Picker, s/n 23097, hyd driven.

Sprayer

2011 John Deere 4730 100 Ft High Clearance, s/n 1N04730XBHB014153, 800 gal stainless steel tank, chem inductor, markers, dbl boom, 5 nozzle bodies, fence row nozzles, auto rate ctrl, Spray Test, 7 sec ctrl, BoomTracPro, 3 sensor, traction ctrl, GS 2630 display, SF1 activation, StarFire iTC receiver, 320/90R46, 742 machine hrs showing.

(4) Firestone 520/85R38 Tires & Rims, to fit John Deere 4730 high clearance sprayer.

Grain Bins

(2) Meridian GM4000 4000± Bushel Hopper. 4000± Bushel 5 Ring Hopper.

Westeel 1616 Magnum G 3000± Bushel Hopper

(4) Westeel 1612 Magnum F 2500± Bushel Hopper.

(2) Westeel 2500± Bushel 6 Ring Hopper.

Metal Industries 1500± Bushel Hopper.

1200± Bushel Hopper.

(2) Lux LXHB 144S 1000± Bushel Hopper.

(3) Westeel-Rosco 5300± Bushel 8 Ring.

Westeel-Rosco 4000± Bushel 6 Ring

Westeel 1000± Bushel.

Grain Handling Equipment

2009 Brandt 1370 Swing Grain Auger.

2000 Westfield MK1061 Swing Grain Auger.

Westfield MK100-61 Swing Grain Auger.

2014 Meridian HD8-46 Grain Auger.

MC Farm Equipment 675B115 Continuous Grain Dryer.

1988 Kongskilde Grain Vac.

(2) Moore M1825 5 HP Aeration Fans.

Other Items Include

John Deere 2600 Display · John Deere Green Star Display · (2) John Deere StarFire iTC Receivers · John Deere ATU Steering Wheel · Free Form MT2000 Swath Roller · Fill-Rite FR4200G 20 GPM Fuel Pump · 2013 Westeel 4500 Litre Fuel Tank · (3) 500 Gal Fuel Tanks, Stands · 1000 Gal Water Tank · 8 Ft Poly Swath Roller · 2 Chem Pumps · Honda 2 In. Water Pump · Grain Augers · Shop Tools ...AND MUCH MORE!

Galloway Farms Ltd

Mac & Dorothy Galloway

St. Louis, SK (South of Prince Albert)



Brendan Kramer
Ritchie Bros. Territory Manager
 306.441.6519
 bkramer@ritchiebros.com
 North Battleford Site: 306.445.5000

Mac & Dorothy Galloway: 306.422.8423

Internet Bidding Info: 800.211.3983

Sale Starts 10:30 am – Registration Begins 2 Hours Prior
 Internet Bidding & Equipment Begins at **12 NOON**

Directions: From **JCT OF 2 & 25 EAST OF ST. LOUIS, SK**, go 1.6 km (1 mile) East on 25, then 0.8 km (0.5 miles) North into yard **OR** From Jct at South side of **BIRCH HILLS & 25**, go 22.5 km (14 miles) West on 25, then 0.8 km (0.5 miles) North into yard.

GPS: 52.936323-105.752253 **Legal Land Description:** S5-46A-26-W2



2002 New Holland TR99



1985 Versatile 936



1980 Versatile 875



1981 Case 2290



1992 Prairie Star 4800 25 Ft



Bourgault 546-52 52 Ft



1993 Case 8480



Latourneau-Westinghouse

Tractors

1985 Versatile 936 4WD, s/n 251340, 310 hp, 12 spd standard, 4 hyd outlets, aux hyd, 24.5R32, duals, Cummins 855, 6,413 hours showing.

1980 Versatile 875 4WD, s/n 055259, diesel, 280 hp, 12 spd standard, 4 hyd outlets, 20.8x38, duals, Cummins 855, 5,856 hours showing.

1981 Case 2290 2WD, s/n 9915021, diesel, 143 hp, 8 spd powershift, 2 hyd outlets, 540/1000 PTO, rear wheel weights, 11X16 F, 23.1X34 R, 5,280 hours showing.

1977 IH 186 Hydro 2WD, s/n 2690012U9292, IH 2350 ldr w/bkt, Hi-Low, 2 hyd outlets, 540/1000 PTO, 10:00x16 F, 18.4R38 R, 12,686 hours showing.

Combine

2002 New Holland TR99, s/n 566201, 14 ft hdr, Swathmaster P/U, VSR, auto HHC, 30.5x32 F, 14.9x24 R, 2239 sep hrs showing, Redekop 4150 fine cut.

Swathers

1992 Prairie Star 4800 25 Ft, s/n 82567, 1994 MacDon 960 25 ft hdr, P/U reel, F&A, dbl swath, 18.4x16.1 F, 8.5x14 R, rr weights, rr hitch, Cummins, single knife drive, 71hp, 2,576 hours showing.

Doepker 4 Wheel Side Load Swather Transport, s/n 04910831.

Trucks & Trailer

1978 Chevrolet C65 Scottsdale S/A Grain, s/n CCE678V100205, 366 cu in, 5x2 manual, spring susp, Grainmaster 15 ft steel box, hoist, roll tarp, 88,331 km showing.

1978 Chevrolet C65 Custom Deluxe S/A Grain, s/n CCE678V161199, 366 cu in, 5x2 manual, spring susp, CIM 16 ft steel box, hoist, roll tarp, 118,739 km showing.

2006 Chevrolet 1500 Z71 Extended Cab 4x4 Pickup, s/n 2GCEK19B661266808, 5.3 L, V8, gas, A/T, leather, buckets, 4 door, running boards, rear hitch, 191,439 km showing.

Custombuilt 12 Ft x 6 Ft T/A Stock.

Pull Scrapers

LaTourneau-Westinghouse Hyd Scraper, s/n S-36655-LS-K, rr hitch, 16.00-20 Tires.

Seeding, Tillage & Breaking

1986 Bourgault 546-52 52 Ft Air Seeder, s/n 308-1, floating hitch, 8 in. spacing, sgl shoot, 2195 tank, s/n 2830, sgl fan, 7 in. load auger, granular kit, 350lb trips, 4 bar harrows.

Hutchmaster 7600 31 Ft Tandem Disc, s/n 2201, 21 in blades, smooth blades, scrapers.

1980 Flexi-Coil 590 50 Ft Harrow Packer, s/n 278X0, P20 packers, 5 bar harrows.

1982 Flexi-Coil 70 Ft Harrows, s/n, 5 bar tine harrows.
CI 13 Ft Cultivator, shovels.

Sprayer

Brandt 830 60 Ft T/A Field, s/n 14685, hyd pump, 800 gal poly tank, chem mix tank, sgl nozzle bodies.

Balers

1993 Case 8480 Round, s/n CFH0052358, 1000 PTO, push bar ejector, 31X13.50-15.

Haying Equipment

1991 Case IH 8370 Hydrosowing 14 Ft Mower Conditioner, s/n CFH0009385, 1000 PTO, steel on rubber rollers, hyd pump, 11L-15.

Hay Inoculator, 12 V pump.

Grain Handling Equipment

Twister 195 4200± Bushel 19 Ft 5 Ring Hopper Bin - Westeel Rosco 145 1950± Bushel 14 Ft 5 Ring Hopper Bin - Westeel Rosco 195 3486± Bushel 19 Ft 5 Ring Bin - Trail Rite FB50 50± Tonnes Hopper Bin - Westfield TR100-61 Hydraulic Swing Grain Auger - Sakundiak HD7-1400 7 In. x 46 Ft Grain Auger - Brandt 7 In. x 40 Ft Grain Auger - Motomco 919 Grain Moisture Tester - Sukup D375 3.5 Hp Aeration Fan - (2) Caldwell 3 Hp Aeration Fan.

Other Items Include

Blanchard 8 Ft Swath Roller - Eamor 15 in. Saddle - Craftsman 24 In Snow Blower - Yamaha Excel V Snowmobile - Lincoln AC 225.5 Welder - Canade 9 Ft Hydraulic Tractor Dozer Attachment - Tanks - Pumps - Ford CTN100C Kerosene Construction Heater - Bennett Fuel Bouser - Misc Shop Tools ...**AND MUCH MORE!**

Dean Flicek



Kim Kramer
Ritchie Bros. Territory Manager
 306.441.1685
 kkramer@ritchiebros.com
 North Battleford Site: 306.445.5000

Neilburg, SK (West of North Battleford)



Sale Starts 10:30 am – Registration Begins 2 Hours Prior
 Internet Bidding & Equipment Begins at **12 NOON**

Dean Flicek: 306.823.7556

Internet Bidding Info: 800.211.3983

Directions: From the West side of **NEILBURG, SK**, along Hwy 40, take grid 1.5 km (1 mile) South. Yard on east side.

GPS: 52.828441, -109.632465 **Legal Land Description:** NW 30-44-25 W3



2007 John Deere 9760 & 2003 John Deere 9750



1995 John Deere 8970



1984 Versatile 875 Series 3



2007 Prairie Star 4952C 30 Ft



1984 John Deere 4650



Caterpillar D7

Tractors

- 1995 John Deere 8970 4WD**, s/n RW8970H003047, 400 hp, 24 spd power quad, Cultiva ATC display & receiver, Outback eDrive autosteer, 4 hyd outlets + return, 7,564 hours showing.
- 1984 Versatile 875 Series 3 4WD**, 280 hp, 12 spd standard, 4 hyd outlets.
- 1980 Versatile 875 4WD**, 280 hp, blade, 12 spd standard, 5 hyd outlets, Big 1000 PTO.
- 1984 John Deere 4650 2WD**, 12 spd quad range, Big 1000 PTO, 6,838 hours showing.
- 1974 John Deere 4430 2WD**, powershift, John Deere 260 loader w/ bucket & grapple.
- 1976 Massey Ferguson 1135 2WD · Co-op Implements Volvo 2WD.

Combine

- 2007 John Deere 9760STS**, 615P 15 ft hdr, reverser, VSR, auto HHC, F&A, rock trap, grain tank exts, fine cut chopper, GS1 yield & moisture, duals, 1781 sep hrs showing, Powercast tailboard.
- 2003 John Deere 9750STS**, 914 14 ft hdr, reverser, VSR, auto HHC, F&A, rock trap, grain tank exts, fine cut chopper, GS1 yield & moisture, duals, 2072 sep hrs showing.
- 1997 New Holland TR98**, 971 13 ft hdr, Rake-Up P/U, reverser, VSR, auto HHC, rock trap, auger ext, fine cut chopper, lateral tilt fdr house, 2728 sep hrs showing.
- 1989 Massey Ferguson 8460**, 9550 hdr, Melroe 388 P/U.

Headers

- 2001 MacDon 962 30 Ft**, s/n 141113, to fit John Deere 9750, P/U reel, factory transport, Fore & Aft.
- 1993 MacDon 960 25 Ft**, s/n 84055, s/n 105147, to fit New Holland TR 98, P/U reel, Fore & Aft.

Swather

- 2007 Prairie Star 4952c 30 Ft**, 2005 MacDon 972 hdr, P/U reel, split, F&A, dbl knife drive, trip del, 1980 machine hrs showing.
- 2005 New Holland HW325 30 Ft**, factory transport, P/U reel, F&A, hyd knife drive, trip del, 1559 hours showing.
- 1990 Versatile 4750**, s/n 10460199, 4025 25 ft hdr, MacDon p/u reel, diesel, double swath.

Trucks

- 1989 Kenworth T800 T/A**, Caterpillar 3406, A/R susp, 15 spd.
- 1989 Freightliner T/A**, Cummins, Eaton Fuller 18 spd, A/R susp.
- Chevrolet Bruin T/A Grain**, Detroit, diesel, 5x2, Grain Master 20 ft steel box, 274,939 km showing.
- Ford 8000 T/A Grain**, Caterpillar 3208 V8, 20 ft steel box.
- 1979 IH F1924 T/A Grain**, V8, gas, 5x4, 16 ft wood box.
- Chevrolet C65 Grain**, 366.0 cu in, V8, 5x2, 16 ft steel box.
- 2005 Ford F450 Service Truck**, 6.0 L, diesel, 6 spd, a/t/c, pw/pl, SWS 12 Ft Service deck, 5th wheel hitch, tool boxes, Miller Big 40 welder, Westeel Slip tank w/ 12 V pump, 387,554 km showing.
- 1998 Dodge 2500 4x4 Pickup**, 5 spd, Cummin 24V, std, a/t/c, 253,266 km showing.

Trailers

- Lode King 40 Ft T/A Grain**, spring susp, roll tarp, dual hopper.
- Highboy Flatdeck B-Train**, spring susp.
- 2000 Lacombe Trailers 24 Ft HD Highboy Flatdeck**, spring susp, pintle hitch, 5 ft beavertail, tandem duals, flip up ramps, air brakes.
- Duncan Trailers Ltd. 16 Ft Gooseneck Stock**, 2-2727kg axles.
- 30 Ft T/A Gooseneck**, tandem dually, w/2-1200 gal tanks, Chem Handler II, Sotera chem pump, Honda water pump.

Crawler Tractor

- Caterpillar D7**, A/dozer, canopy, winch.

Seeding, Tillage & Breaking

- 1994 Bourgault 8800 40 Ft Air Seeder**, floating hitch, 8 in. spacing, 2.5 in. poly packers, 3195 tow-behind tank.
- Bandit 1700 Tow-Behind Liquid Fertilizer Tank**, 1700gal tank.
- Schulte 42 Ft Cultivator · Schafer 5516 HD Disc · Somers 60 Ft Heavy Harrows · Blanchard Hydra-Lift 60 Ft · Geres HD 6 Ft Rock Puller Hyd. Drive Rock Puller · Rock Master XL-56 Hydraulic Rock Picker · Rock-O-Matic 546 Hydraulic Rock Picker · Schulte Rock Rake.

Sprayer

- 1999 Hagie 284 90 Ft High Clearance**, Cummins, 800 gal poly tank, Outback sts display, Hemisphere receiver, crop dividers, 13.6R28, Raven SCS460 control, 3,769 hrs showing.

Haying Equipment

- (2) Buhler Inland 6072 Round Balers.**
- New Holland 2300 16 Ft Hay Header.**

Grain Handling Equipment

- 2010 Advanced Grain Max 5395 13 In. x 95 Ft Grain Auger**, s/n 5395002, 540 PTO.
- Brandt 850 Grain Auger · Brandt 847 Super Charged Grain Auger · Sakundiak HD10-1800 Grain Auger · Sakundiak HD8-1600 Grain Auger · Turb-OK-Vac S/A Grain Vac w/ diesel engine.

Other Items Include

- Knight Little Augie · Jiffy JSB900 Bale Processor · New Holland 357 Mix Mill · 2011 Dune Buggy · Honda Rincon ATV · Powertek EDG6000S Light Gen Set · Leon 770 10 Ft Tractor Dozer Blade Attachment ...AND MUCH MORE!



Regina, SK



2007 Case IH Steiger 480

Centurion Farms Ltd.



2015 John Deere S680



2— 2014 Case IH 8230



2014 Case IH 7230



2012 Case IH 7120



2011 John Deere 9870STS



2011 Case IH 7088

Centurion Farms Ltd.



2009 John Deere 9870STS RWA



2— 2010 John Deere 9770STS



2008 Case IH 2588

Regina, SK • July 11, 2018

Centurion Farms Ltd.



2005 John Deere 7520 w/741

Brian A Wingert



2006 New Holland HW325 30 Ft



2015 & 2013 Meridian SLMD14-115

Centurion Farms Ltd.



2008 Brent 1594

Centurion Farms Ltd.



2015 MacDon FD75-D 45 Ft



2012 New Holland CP790 15 Ft



2012 MacDon FD70 40 Ft

Brian A Wingert



Richiger EA350

Brian A Wingert



2010 Flaman 1010



2011 MacDon FD70 45 Ft



2007 Caterpillar TH330B 8000 Lb



2010 Renn RGB12



2013 Freightliner Coronado



2016 Chevrolet 1500 Silverado Z71 4x4

Regina, SK – 8 am

Bid in person or online

- ▶ No minimum bids or reserve prices
- ▶ Test and inspect on-site
- ▶ Open to the public, free registration

Location

Hwy 39, 1/4 mile West of Rouleau, SK

Featuring:

Full Dispersal

- Brian A Wingert, 306.779.0055
- Centurion Farms Ltd.
Shawn Bourgeois, 306.472.7704

More items added daily

Call about selling: 306.776.2397

See complete listings at

rbauction.com/regina

Barry Rudzcki



Carsten McMann
Ritchie Bros. Territory Manager

780.722.9777
cmmann@ritchiebros.com
Edmonton Site: 780.955.2486

Gadsby, AB (East of Stettler)



Sale Starts 10 am – Registration Begins 2 Hours Prior
Internet Bidding & Real Estate Begins at **12 NOON**
Equipment & Livestock to Follow

Barry Rudzcki: 780.263.7420

Ritchie Bros. Real Estate: Jerry Hodge:
780.706.6652, jhodge@ritchiebros.com

Brokerage: Ritchie Bros. Real Estate Services Ltd.

Internet Bidding Info: 800.211.3983

Directions: From **STETTLER, AB**, go East on Hwy 12 to Rge Rd 173 (Gadsby Turn Off), then South for 14.5 km (9 miles), then East 1.6 km (1 mile) on Twp Rd 372. Yard on North side. **GPS:** 52.1732180, -112.3360322 **Legal Land Description:** SW 14-37-17 W4

Property may be viewed without an appointment



2 Parcels of Farmland – 302± Title Acres
59.28± Acres Farm Development Lease
Shooting Lake Frontage

AB/County of Stettler

Parcel 1 – SW 14-37-17-W4 – 130± Title Acres – Farmland

- ▶ 110± ac cult, seeded pasture, balance native pasture, fenced & cross fenced, dugout, Shooting Lake frontage, taxes TBD

Parcel 1a – PNW 14-37-17-W4 – 18.4± Title Acres – Pasture

- ▶ 89± ac native pasture - 18.4± title ac, 71± ac exempt, fenced, Shooting Lake frontage, taxes \$50.00

Parcel 1 & 1a have a Ducks Unlimited conservation lease with an annual revenue of \$1441.48± to the properties until 2027.

Parcel 2 – SE 14-37-17-W4 – 153.6± Title Acres – Farmland

- ▶ 125± ac cult, green feed in 2017, balance native pasture, creek, fenced, taxes \$253.53

Parcel 2a – PNE 14-37-17-W4 – 59.28± Acres – Farm Development Lease*

- ▶ FDL 790019, native grass, Shooting Lake frontage, taxes \$50.00

**Farm Development Lease transfer fees are the responsibility of the purchaser.*

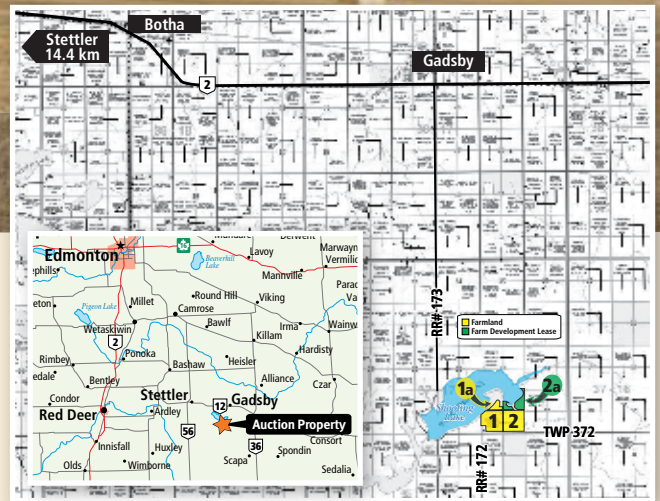

Barry Rudzcki – Owner: 780.263.7420

Jerry Hodge – Ritchie Bros. Real Estate: 780.706.6652

Brokerage: Ritchie Bros. Real Estate Services Ltd.

View our website for auction and property:

rbauction.com/realstate



1987 Case 9150 & 2001 Flexi-Coil 5000 45 Ft

Tractors

- 1987 Case 9150 4WD, s/n 17901396**, 12 spd powershift, 4 hyd outlets, aux hyd, Big 1000 PTO, 20.8R42, duals, 9573 hrs showing.
- 1997 Case IH 8940 MFWD, s/n JJA0072017**, 18 spd powershift, diff lock, 4 hyd outlets, 1000 PTO, 14.9R30 F, 18.4R46 R, duals, 6609 hrs showing.
- 1998 New Holland 8160 2WD, s/n 094058B**, diesel, Leon 800 loader w/grapple, 12 spd standard LH rev, A/C cab, 2 hyd outlets, 540/1000 PTO, 3 pt hitch, 11.00-16 F, 18.4-34 R, 6888 hrs showing.

Combine & Header

- 2004 New Holland CR970, s/n HAJ101401**, 76C hdr, s/n PPP003095, rock trap, grain tank exts, chaff spreader, chopper, yield & moisture, IntelliView Plus II display, 900/60R32 F, 600/65R28 R, 1964 sep hrs showing.
- 2006 MacDon 974 35 Ft Flex Draper, s/n 173784**, to fit New Holland CR970/CR9070, split P/U reel, hyd F&A, cross auger, dividers, factory transport.

Swather

- 1999 Premier 2930, s/n 130588**, 972 25 Ft hdr, s/n 129610, P/U reel, trip del, 21.5L-16.1SL F, 16.5L-16.1 R, rotoshears, 4004 hrs showing.

Trucks

- 2004 Kenworth W900B Sleeper T/A, s/n 1XKWD-B9X84R972235**, Caterpillar C15, 475 hp, eng brake, Eaton Fuller 18 spd, 12000 lb ft, DSP40 rears 40000 lb rears, raised roof sleeper, 1,852,687 km showing.



2004 New Holland CR970



2012 Brent 1082



2014 Neeralta 10 Ft



2008 John Deere 568



2004 Kenworth W900B

1996 Freightliner T/A, s/n 1FUVDXYB1TP794405, Caterpillar 3406, eng brake, Eaton Fuller 15 spd, mid roof sleeper, wet kit, 1,654,432 km showing.

1999 International 4900 6x4 Grain, s/n 1HTSHADR5XH203092, eng brake, Eaton Fuller 9 spd, PTO, SWS 20 Ft steel box, hoist, silage end gate, roll tarp, 380,050 km showing.

1980 Western Star Manure Spreader, Eaton Fuller 10 spd, 16 Ft Knight 650 spreader, sgl beater, 1,187,679 km showing.

2011 Dodge Ram 3500 Longhorn Crew Cab 4x4 Pickup, s/n 3D73Y3CLXBG634319, diesel, A/T, fifth wheel hitch, 410,857 km showing.

2005 Dodge Ram 3500 Laramie Crew Cab 4x4 Dually Pickup, s/n 3D7MS48C25G826715, diesel, A/T, fifth wheel, 690,452 km showing.

1998 Ford F250 XL 3 Door Extended Cab 4x4 Pickup, s/n 2FTPX28WXWCA31904, V8, gas, A/T, 311,950 km showing.

Trailers

2009 Lode King Prestige 30 Ft Super B-Train Grain, s/n 2LDHG28339F049285, steel sides & alum slopes box, A/R susp, roll tarp.

2012 ABU 34 Ft x 8 Ft T/A Gooseneck, s/n 4UGF-G3426DD022090, spring susp, 5 Ft beavertail.

2012 B&B High TSPX22A-SS 53 Ft x 8 Ft Tri/A, s/n 4L5AB5033CF025623, A/R susp, outriggers to haul sprayer, bale racks, 3 beaver tail ramps.

2003 Trailtech ST2000 31 Ft T/A, s/n 2CU138LA132013986.

Seeding, Tillage & Breaking

2001 Flexi-Coil 5000 45 Ft Tow-Behind Air Drill, s/n AD10831302, floating hitch, 9 in. spacing, dbl shoot, 3.5 in. steel packers, 2340 2 comp't tank, s/n 234010746402, variable rate ctrl, dbl fan, 8 in. load auger, 3rd tank, seed treater.

1992 Bourgault 8800 40 Ft Tow-Behind Air Seeder, s/n 820369, Valmar 240 gran pkg, 9 in. spacing, sgl shoot, 3195 tank, s/n 2946, sgl fan, 8 in. load auger, 3rd tank.

CCIL 807 41 Ft 3 Row Deep Tillage Cultivator, 9 in. spacing, NH3 pkg, harrows.

Cockshutt 18 Ft 3 Row Cultivator, harrows.

Morris L320 3 Row Field Cultivator, s/n 4870, harrows.

John Deere 235 28 Ft Disc, serrated frt blade, deep cone rear blade.

1992 Bourgault 4000 40 Ft Rolling Basket Packers, s/n WP1405.

1994 Flexi-Coil S82 70 Ft Tined Harrows, s/n S82SB00-P061210.

Sprayer

1991 Flexi-Coil S65 100 Ft, s/n S65.0000-L040895, PTO pump, 850 gal poly tank, chem mix tank, disc markers, dbl nozzle bodies, wind screens, 16.5L-16.1.

NH3 Equipment

1985 Westeel T/A Tanks, s/n D04P00327/D04P00340, (2) 1250 gal tank, expires APO 2019.

Westeel 1450 US Gallon T/A, current inspection, expires 2020.

Baler

2008 John Deere 568 Round, s/n E00568X344840, 1000 PTO, Megawide P/U, 15,283 bales.

Hay Cutting & Haying Equipment

1996 MacDon 920 14 Ft Mower Conditioner, s/n 103563, to fit Premier 2930 Swather, steel on steel crimper.

2012 Case IH DC132 13 Ft Hydra Swing Disc Mower, s/n YCN054901, 1000 PTO, rubber on rubber rollers.

2010 Sovema Cropmaster 12 Wheel Hay Rake, s/n 118945.

Forage Harvesters

1997 Case IH 8750, s/n CFH0071296, 1000 PTO, T/A frt & back. Jiffy High Dump Silage Wagon.

Grain Carts

2012 Brent 1082 1000± Bushel S/A, 20 in. PTO driven hyd folding hyd pivoting auger, 1000 PTO, 900/60R32, clean out doors, roll over tarp.

T/A Grain Wagon, 68 in. x 116 in, gravity feed

Grain Bins

Behlen 10500± Bushel 50 Ft 1 Ring.

(3) Chief Westland 4600± Bushel 19 Ft 5 Ring Hopper Bottom.

(2) Darmani 6000± Bushel 18 Ft 6 Ring.

(3) Meridian 1412E MPS7 2060± Bushel 14 Ft Epoxy Lined Hopper.

Twister 2300± Bushel 14 Ft 5 Ring Hopper Bottom.

Twister 14 Ft 6 Ring.

Wheatland 1412E PW 2060± Bushel 14 Ft Hopper.

Grain Handling Equipment

2014 Neeralta 10 Ft Grain Bagger w/swing auger · 1993 Conveyair 5005 Grain Vac · 2010 Sakundiak SLMD12-2200 12 In. x 72 Ft Electric Grain Auger · 2007 Wheatheart BH1041 10 In. x 41 Ft Self-Propelled Grain Auger · 2007 Wheatheart BH841 8 In. x 41 Ft Grain Auger.

Pull Scraper

Soil Mover 25-PF 6 Ft Hydraulic, s/n JC-7851, 2 hyd outlets, 9.5L-15, hyd dump.

Agricultural & Snow Equipment

Blanchard 6 Ft Steel Pull Type Swath Roller · 2013 Schulte SDX-117 Snow Blower 117 In. 3 Point Hitch.

Livestock Equipment

2003 Bale King Vortex 3100 Bale Processor · 1999 Bale King 2000 Bale Processor · Henke B240 Horizontal Feed Wagon.

Pleasure Craft & Utility Vehicle

Glastron GT-150 Fiberglass Ski Boat · 2010 New Holland Rustler 125 4x4 Side By Side Utility Vehicle.

Other Items Include

2000 Allmand Bros. 8330 Portable Light Tower · 2000 Gallon Diesel Tank.



Livestock

(35) 3-8 year old Black Angus/Simmental Cross Cow/Calf Pairs, April 2018 born calves at side. Cows exposed to Simmental bulls in June 2018.

Miles Wintonyk



Steven Perrin
Ritchie Bros. Territory Manager
 204.573.0993
 sperrin@ritchiebros.com
 Regina Site: 306.776.2397

Stornoway, SK (East of Yorkton)



Sale Starts 10 am – Registration Begins 2 Hours Prior
 Internet Bidding & Equipment Begins at **12 NOON**

Miles Wintonyk : 306.621.1766
 miles_2010@live.ca

Internet Bidding Info: 800.211.3983

Directions: From **YORKTON, SK**, go 29 km (18 miles) East on Hwy 10, then 8 km (5 miles) North on Stornoway Grid, then 4.8 km (3 miles) East, then 1/8 mile South. Yard on East side. **GPS:** 51.2808, -101.9550 **Legal Land Description:** NW 30-26-32 W1



2000 John Deere 9650STS



2007 Apache AS 1010 100 Ft



1993 Peterbilt 379 & 1999 Castleton Super B

Tractors

1998 Case IH 9370 4WD, s/n JEE0072469, 370 hp, 12 spd, 4 hyd outlets, 1 aux hyd, 20.8R42 duals, 7015 hrs showing.
1983 International 5288 2WD, s/n 2580003U004893, standard, 3 hyd outlets, 540 PTO, frt weights, 20.8x38 R, 9477 hrs showing.

2006 Case IH DX35 MFWD Utility, s/n HB8625, LX116 ldr s/n HCA047703, bkt, joystick, open station, 540 PTO, 2 hyd outlets, 1190 hrs showing.

Combines & Headers

2000 John Deere 9650STS, s/n H09650S686711, 914 14 ft hdr, s/n H00914W685794, reverser, VSR, auto HHC, F&A, grain tank exts, fine cut chopper, yield & moisture, GreenStar display, 800/65R32 F, 18.4x26 R, 1706 sep hrs showing.

1990 John Deere 9600, s/n H09600X637725, 914 14 ft hdr, s/n H00914B635596, reverser, VSR, auto HHC, rock trap, chopper, 30.5Lx32 F, 14.9x24 R.

1992 John Deere 930 30 Ft Rigid, s/n H00930P646909, to fit 9600 & 9650STS combine, F&A.

1995 Elmers HT30 Header Transport, s/n 95698.

Swathers

2004 Premier 2952i 30 Ft, s/n 156908, MacDon 972 hdr, s/n 156463, P/U reel, split, F&A, Case IH EZ-Guide 500 display,

Trimble receiver, EZ-Steer autosteer, 16.5x16.1 R, 795 machine hrs showing.

1993 Case IH 8230 30 Ft, s/n CFH0066273, 540 PTO, F&A.

1990 Case IH 730 30 Ft, s/n CCC0002523, 540 PTO, F&A.

Trucks & Trailers

1999 International Eagle Sleeper T/A, s/n 2HSFMAE-R4XC065293, Cummins N14, eng brake, Eaton Fuller 13 spd, diff lock, 12000 lb frt, 40000 lb rears, 222 in. WB, 61 in. mid roof sleeper, alum frt, 384,229 km showing.

1993 Peterbilt 379 Sleeper T/A, s/n 1XP5DB9X1PD325375, Caterpillar 3406, eng brake, Eaton Fuller 15 spd, dbl diff lock, A/R susp, 12000 lb frt, 40000 lb rears, 246 in. WB, 60 in. flat top sleeper, alum wheels, 1,227,948 km showing.

1976 GMC 6000 S/A Grain, s/n TCE616V580431, 5x2, 5000 lb frt, 15000 lb rears, Cancade 15 ft steel box, 22,170 miles showing.

1966 Fargo 600 S/A Grain, s/n D6M2958886, manual, 65,184 miles showing.

1997 GMC 1500 Extended Cab Pickup, s/n 1GTE-C19R8VE500597, 269,363 km showing.

1999 GMC Extended Cab 4x4 Pickup, s/n 1GTEK-19T4XE513672, 400,000 km showing.

1999 Castleton Super B Grain

2012 PJ Trailers 30 Ft T/A Gooseneck Equipment.

Industrial

2005 Caterpillar 305C CR Midi Excavator, s/n CAT0305CAHWJ00253, twist bkt w/hyd thumb, swing away boom, aux hyd, dozer, cab, 24 in. tooth bkt, 18 in. tooth bkt, 2373 hrs showing.

Seeding, Tillage & Breaking

2000 Morris Maxim 50 Ft Air Drill, s/n 4900004261, 10 in. spacing, dbl shoot, liquid fert kit, 4 in. steel packers.

1995 Morris 7180 Tow-Behind Air Tank, s/n 7189500402, sgl fan, 7 in. load auger, Onan Performer 24 hp, 21.5Lx16.1SL.

Morris/International 8100 39 Ft DT Cultivator · 2012 Degelman SM7000 70 Ft Heavy Harrows · Morris 60 Ft Harrows · 2011 Hygrade 1600RS 16 Ft Pull Grader · Degelman R570S Rock Picker · Rock-O-Matic 546 Rock Picker.

Sprayers

2007 Apache AS1010 100 Ft High Clearance, s/n 9073250, Cummins, 1200 gal poly tank, trip nozzle bodies, auto rate ctrl, AutoBoom, Automate Sec Boom Ctrl, Cruise Ctrl, Raven SCS 4400 display, Hemisphere receiver, Outback S3 autosteer, 380/80R38 F, 380/90R46, 1651 hrs showing.

1995 Flexi-Coil S65 90 Ft Field, s/n S65000-R062281, 1000 gal poly tank, chem mix tank, sgl nozzle bodies.



1990 John Deere 9600



1998 Case IH 9370



2004 Premier 2952i 30 Ft



2006 Case IH DX35



2012 Degelman SM7000 70 Ft



2005 Caterpillar 305C CR



2011 Hygrade 1600RS 16 Ft



1999 International Eagle

NH3 Equipment

2014 Pattison PLS2100 2500 Gallon Fertilizer Cart, s/n 1421006, John Blue pump, Honda GX200, 3 in. plumbing, 21.5Lx16.1SL F, 28Lx26R.

Grain Bins

(2) 2014 Meridian M1412L 12,500± Gallon Liquid Hopper · 2013 Meridian M1620L 25,500± Gallon Liquid Hopper · (4) Westeel 4800± Bushel 19 Ft 5 Ring Hopper · (3) Meridian GrainMax 4000±

Bushel Hopper · Friesen 3000± Bushel Hopper · Westeel-Rosco 2000± Bushel 6 Ring Hopper · (2) 3300± Bushel · Westeel-Rosco 2200± Bushel 14 Ft 7 Ring · (8) Westeel-Rosco 1900± Bushel 14 Ft 6 Ring · (6) Westeel 1650± Bushel · (6) 10,000 Bushel Grain Rings.

Grain Handling Equipment

2009 Sakundiak SLMD10-2200 10 In. x 70 Ft Mechanical Swing Grain Auger · Buhler Farm King 1060 Swing Grain Auger · 2012 Wheatheart R10-41 Grain Auger · Sakundiak HD8-1600 8 In. x 53 Ft Grain Auger · Sakundiak HD7-33 Grain Auger · 850 Grain Auger

· Pool Grain Auger · 1986 Super B AS400G Automatic Batch Grain Dryer · Morridge 275 Bushel Batch Grain Dryer · Qty of Aeration Fans · 2008 Rem 2700 Grain Vac · (2) Grain Guard Aeration Heaters.

Other Items Include

(2) 650/65R42 Tires & Rims · Degelman 14-115 Ft Hydraulic 2 Way Dozer · Buhler Farm King 72 In. 3 Point Hitch Mower · Koenders 8 Ft Swath Roller · Farm King Swath Roller · 2007 John Deere LA100 Riding Lawn Mower · 80 In. 3 Point Hitch Landscape Cultivator · Buhler 7420 3 Point Hitch Snow Blower ...AND MUCH MORE!

we
IT'S
ABOUT
YOU

“Sale set up was excellent - although we battled severely cold pre-sale weather. If we were to have another farm dispersal sale again we would definitely have Ritchie Bros handle the event.”

Allan & Gail La Rose, Corning, SK – April 17, 2018
838 Registered Bidders — 77% Online | 23% Onsite

David M. Smith



Brad Goossen
Ritchie Bros. Territory Manager
 587.223.0053
 bgoossen@ritchiebros.com
Lethbridge Site: 403.327.4933

Didsbury, AB (South of Red Deer)

Sale Starts 11 am – Registration Begins 2 Hours Prior
 Internet Bidding & Equipment Begins at **12 NOON**

Dave Smith: 403.556.5208
 dmadsmith@outlook.com

Internet Bidding Info: 800.211.3983

Directions: From East of **DIDSBURY, AB**, at the Jct of Hwy 2 (QE2) & Hwy 582, go 9.7 km (6 miles) East on Hwy 582 to Rg Rd 282, then 2.4 km (1.5 miles) South. Yard on East side. **GPS:** 51.638300, -113.877700 **Legal Land Description:** SW 11-31-28 W4



1945 John Deere D & 2– 1946 John Deere D



1978 John Deere 4440



1926 John Deere D & 1928 John Deere D



1942 John Deere AR & 1942 John Deere BR



1951 John Deere MT & 1949 John Deere M



1950 John Deere A



1953 John Deere R & 1954 John Deere 60



1956 John Deere 420U



1949 John Deere G & John Deere GN



John Deere W Power Unit

2WD Tractor

1978 John Deere 4440, s/n 4440H009564R, 158 ldr w/ bkt, s/n E0158023463W, grapple, 16 spd quad shift, diff lock, 3 hyd outlets, 540/1000 PTO, rear wheel weights, 11.00-16SL F, 20.8-38 R, 9435 hrs showing.

Antique John Deere Equipment

- 1946 John Deere Model D Tractor, s/n 161701**, unit #1 of model year.
- 1946 John Deere Model D Tractor, s/n 161702**, unit #2 of model year.
- 1945 John Deere Model D Tractor, s/n 160210.**
- 1938 John Deere Model D Tractor, s/n 140301.**
- 1929 John Deere Model D Tractor, s/n 78937**, completely original
- 1928 John Deere Model D Tractor, s/n 56165.**
- 1926 John Deere Model D Tractor, s/n 41874.**
- 1956 John Deere Model 420U Tractor, s/n 90774.**
- 1954 John Deere Model 60 Tractor, s/n 6028106.**
- 1953 John Deere Model R Tractor, s/n R17270.**
- 1951 John Deere Model MT Tractor, s/n MT29186.**
- 1949 John Deere Model M Tractor, s/n M27894**, 7 ft functional sickle mower, s/n M20-2136.
- 1949 John Deere Model G Tractor, s/n G36571.**
- John Deere Model GN Tractor.**
- 1950 John Deere Model A Tractor, s/n 652427**, Model 2100 tool carrier.
- 1941 John Deere Model A Tractor, s/n 507609.**
- 1947 John Deere Model AR Tractor, s/n 266768**

- 1942 John Deere Model AR Tractor, s/n 261385.**
- 1942 John Deere Model BR Tractor, s/n 332461.**
- 1940 John Deere Model B Tractor, s/n 88674.**
- 1941 John Deere Model H Tractor, s/n 30577.**
- John Deere Model L Tractor.**
- John Deere Model W Power Unit, s/n W4689.**
- John Deere Model L.U.C. Power Unit, s/n C21710.**
- John Deere 24 T Baler.**
- John Deere 10 Ft Power Binder.**

Antique Equipment, Other

- Minneapolis Moline 283C4 Model U Tractor, s/n 09501832**, propane.
- 1962 Nuffield 4/60 Tractor, s/n 64T26753.**
- 1949 Cockshutt 30 Tractor, s/n 323498.**
- 1946 Field Marshall Tractor, s/n 10388.**
- 1929 Hart Parr 18-36 Tractor, s/n 85406.**
- 1937 Case Model C, s/n C466067.**
- 1938 Case Model C Tractor, s/n 4204391.**
- Allis Chalmers Tractor, s/n 40966**, steel wheels.
- McCormick-Deering 22-36 Tractor.**
- McCormick-Deering 10-20 Tractor.**
- Carter Day Indent Grain Cleaner.**
- Burr Grain Grinder.**
- Fanning Mill.**

Landscape Equipment

- 1967 John Deere 110 Garden Tractor, s/n 071550M**, mower.

Antique Stationary Engines

McCormick-Deering 2 Hp Type C · (2) McCormick-Deering 11/2 Hp Type C · (7) 6 IHC Model L & LA · (2) Maytag Twin Cyl. Washing Machine · Maytag Single Cyl. Washing Machine · (2) Johnson Iron Horse Washing Machine · Briggs & Stratton Washing Machine · I.H.C. 10-20 Combine · Stover 4 Hp · Fairbanks Morse 2 Hp · Titon 1 Hp · I.H.C. 3 Hp Model C · Cushman 1 1/2 Hp · I.H.C. 1 1/2 Hp Model LB · Fairbanks Morse 1 1/2 Hp, self oiling · John Deere 1 1/2 Hp · Fairbanks Morse 18 Hp · Fairbanks Morse 18 Hp, open crank · John Deere 11/2 Hp · John Deere 3 Hp · T. Eaton Co. 1 1/2 Hp · Open Crank · Massey Harris Enclosed Solid · Massey Harris Open Spoke · Fairbanks Morse, generator · Old Dynamo · Delco 32 V Generator · Gould Shapely Upright · 1 1/2 Hp · Lister · Fuller & Johnson Pump Jack Engine · Fairbanks Morse 110 V 2 Cyl Generator · Wisconsin · Fairbanks Morse 3 Hp Style C · Fairbanks Morse 3 Hp Style C · Fairbanks Morse · Fairbanks Morse 11/2 Hp Style C · Fairbanks Morse 2 Hp Dishpan · Fairbanks Morse 3 Hp · DeLaval 1 1/2 Hp · Gilson 2 Coil · McCormick-Deering 3 Hp Type C. McCormick-Deering 11/2 Hp Type C.

Other Items Include

Misc Antiques, Butter Churn, Cast Water Pump, Bed Frames, Sprung Wagon Seat, Pump Jack, Milk Cans, Buzzsaw Frame, Oat Huller, Oil Cans.
Misc Parts, Radiator for Elevator Engine, Ford Flathead Eng w/ Rad & Clutch, Radiator for John Deere Model G, Extension Rims For Case Tractor, Parts For John Deere Model G.
Bob Sleigh.

Murray & Shirleyann Hauser

M&S Hauser Farms Inc

Pilger, SK (North of Humboldt)



Sale Starts 11 am – Registration Begins 2 Hours Prior
Internet Bidding & Equipment Begins at **12 NOON**



Mark Perkins
Ritchie Bros. Sales Representative
306.276.8475
mperkins@ritchiebros.com



Darren Teale
Ritchie Bros. Territory Manager
306.278.7373
dteale@ritchiebros.com

Murray Hauser: 306.231.9344
Internet Bidding Info: 800.211.3983

Directions: From PILGER, SK, go 1.6 km (1 mile) East. Yard on South side. **GPS:** 52.4188, -105.2433 **Legal Land Description:** NW 3-40-23 W2



2010 John Deere 9870STS



1997 John Deere 9300



2002 Harvest Pro 8152 30 Ft



1975 John Deere 4430 & John Deere 12 Ft Dozer



1996 Mack CH613 & 2007 Doepker

Tractors

1997 John Deere 9300 4WD, s/n RW9300H001555, 360 hp, 24 spd standard, 4 hyd outlets, aux hyd, frt wheel weights, rear wheel weights, 620/70R42, duals.

1975 John Deere 4430 2WD, s/n 4430H045555R, quad range, 4 hyd outlets, 540/1000 PTO, rear wheel weights, 10.00-16 F, 18.4-38 R, duals.

1965 John Deere 3020 2WD, s/n SNT123R076220R, ldr/w bkt, 8 spd, cab, 2 hyd outlets, 540/1000 PTO, rear wheel weights, 18.4-30 R, 6016 hrs showing.

Combine & Header

2010 John Deere 9870STS, s/n H09870SJA0736009, 615P 15 ft hdr, s/n 1H00615PKA0735568, reverser, VSR, auto HHC, rock trap, grain tank exts, fine cut chopper, yield & moisture, CommandCenter display, 520/85R38 F, 28L-26 R, duals, 1342 sep hrs showing.

2000 John Deere 930R 30 Ft Rigid, s/n H00930R691356, to fit John Deere 60, 70, S series combine, P/U reel, hyd F&A, sgl pt hook-up, full-finger auger.

Swather

2002 Harvest Pro 8152 30 Ft, s/n 149981, MacDon 972 hdr, s/n 144729, P/U reel, split, 500/70R24 F, 16.5L-16.1 R, 1278 machine hrs showing.

Truck Tractor

1996 Mack CH613 T/A, s/n 1M2AA18YXTW063654, E7-427, 18 spd, diff lock, PTO, A/R susp, A/R cab, 205 in. WB, alum wheels, wet kit, Espar heater, 687,467 miles showing.

Grain Truck

1968 Ford 700 COE S/A, s/n C70EVG16755, 361, 5x2, spring susp, 16 ft steel box, hoist, roll tarp, wood floor.

Trailers

2007 Doepker Super B Grain, s/n 2DEGBSA3471018978, 28 Ft Lead, open ended, steel box, A/R susp, air scales, roll tarp, 30 ft pup, s/n 2DEGBSA2771018979.

1963 Columbia 34 Ft T/A Grain, s/n 3968, spring susp, roll tarp, plumbed for pup.

1986 16 Ft Univision Grain, s/n 2UNHG17L4GB000594, spring susp, roll tarp.

1976 Decap 34 Ft T/A Bottom Dump, s/n 6L18133, spring susp, 3 hoppers.

Seeding, Tillage & Breaking

1991 Bourgault 546-52 52 Ft Cultivator, s/n 816918, 8 in. spacing, 4 bar harrows, GEN tips.

John Deere 1600 31 Ft Cultivator, s/n 023669N, 12 in. spacing, Degelman 3 bar harrows.

Rock-O-Matic 57 Rock Picker, 540 PTO.

Doepker 6 Ft V-Ditcher.

Sprayer

1998 Flexi-Coil 67XL 100 Ft S/A Field s/n S67XL.A0.U087915, 1500 gal poly tank, chem mix tank, foam markers, dbl nozzle bodies, fence row nozzles, wind screens, auto rate ctrl, rinse tank, 18.4-26, monitor.

Grain Bins

2008 Meridian 1620EWPVS 136± Tonnes Hopper.

Univision U-1612 2400± Bushel Hopper.

Univision GU1608 2000± Bushel Hopper.

Lux 1408-LHB-414 1350± Bushel Hopper.

Custombuilt 600± Bushel Hopper.

Grain Handling Equipment

2009 Brandt 1370-HP Mechanical Swing Grain Auger.

2003 Westfield MK100-61 Mechanical Swing Grain Auger.

2009 Westfield TF100-41 Grain Auger.

Sakundiak 7 In. x 37 Ft Grain Auger.

Gold'n Air 3 Hp Aeration Fan.

(2) Flaman 3 Hp Aeration Fans.

Boss Centrifugal 3 Hp Aeration Fan.

2012 Labtronics 919 Moisture Tester.

Pull Scraper

Richardson Road Machinery Co R70 6 CY, s/n 7080, high pressure hydraulics.

Precision Farming

John Deere Starfire 3000 Receiver.

John Deere GreenStar Display, SF1 AutoTrac activation, wiring harness, mounting bracket.

John Deere Starfire Receiver.

(2) John Deere ATU 200 Autosteer, wiring harness.

Agricultural Equipment

Chem Handler I Chemical Mix Tank, s/n 3174, hose.

Soterra Series 400 Chemical Transfer Pump, s/n 22720, ¼ hp, Tuthill meter, hose.

Landscape Equipment

2003 John Deere LT180 48 In. Garden Tractor, s/n MOL180J041575, 17 hp.

Other Items Include

Westeel-Rosco 100 Gallon Fuel Tank · Tires · (4) 1000 Litre Poly Totes, 2 in. plumbing · John Deere 12 Ft Dozer, to fit John Deere 4430 · Custombuilt 4 Ft Pallet Forks, to fit John Deere 3020 · Kama Pump · Westward TWQ 34 Torque Wrench · CRLS Inc 160000 Lb Tow Rope, 8 in. x 30 ft · Crop Lifters ...**AND MUCH MORE!**

Hill Creek Farm Ltd.

Melvin Doetzel

Preeceville, SK (North of Yorkton)



Darren Teale
Ritchie Bros. Territory Manager
 306.278.7373
 dteale@ritchiebros.com
 Saskatoon Site: 306.933.9333

 **Sale Starts 10 am** – Registration Begins 2 Hours Prior
 Internet Bidding & Equipment Begins at **12 NOON**

Melvin Doetzel: 306.547.7629
 doetm@sasktel.net
Internet Bidding Info: 800.211.3983

Directions: From PREECEVILLE, SK, go 7 miles (11.4 kms) South on Hwy 47. Yard on West side.
GPS: 51.8544, -102.6697 **Legal Land Description:** SE 29-33-5 W2



2008 Massey Ferguson 9220 30 Ft



2012 Versatile 2375



1999 Massey Ferguson 8270 & 2001 Bourgault 1100



2-1995 Case IH 2188



2004 International 4400 & 1998 GMC TopKick

Tractors

2012 Versatile 2375 4WD, s/n 334945, 12 spd standard, diff lock, EZ-Guide 500 display, Trimble receiver, EZ-Steer autosteer, 4 hyd outlets, 2 aux hyd, rear weights, rear weights, 710/70R38, duals, 785 hrs showing.

1999 Massey Ferguson 8270 MFWD, s/n CH162002, 18 spd powershift LH rev, diff lock, 4 hyd outlets, 1000 PTO, 16.9R30 F, 20.8R42 R, duals, 2592 hrs showing.

1998 Ford New Holland TS110 MFWD, s/n 094266B, 16 spd electoshift, 4 hyd outlets, 540/1000 PTO, 3 pt hitch, 14.9R28 F, 18.4R38 R, 4726 hrs showing.

1976 John Deere 6030 2WD, s/n B313R036555R, 8 spd synchro shift, 2 hyd outlets, 1000 PTO, rear weights, 11.00-16 F, 20.8-38 R, 8176 hrs showing.

1983 Massey Ferguson 698 2WD, s/n K243023, 12 spd, 2 hyd outlets, 540 PTO, 3 pt hitch, rear weights, 10.00-16 F, 18.4-34 R, 7967 hrs showing.

Deutz D7206 2WD, s/n 75735697, 12 spd, 2 hyd outlets, 540 PTO, 7.5-18 F, 18.4-30 R, 5832 hrs showing.

Combines & Headers

1995 Case IH 2188, s/n JJC0190026, 1015 13 ft hdr, s/n JJC02010206, reverser, VSR, rock trap, integrated chopper/chaff spreader, 30.5L-32 F, 2987 sep hrs showing.

1995 Case IH 2188, s/n JJC0191397, Case 1015 13 ft hdr, s/n JJC0211809, Melroe 388 10 ft P/U, s/n 3883795, reverser, VSR, rock trap, integrated chopper/chaff spreader, 30.5L-32 F, 3224 sep hrs showing.

1996 MacDon 960 25 Ft Draper, s/n 105478, to fit Case 2188 combine, MacDon adapter, s/n 98162, P/U reel, sgl knife drive, crop lifters.

1994 MacDon 960 25 Ft Draper, s/n 87656, to fit Case 2188 combine, MacDon adapter, s/n 94544, P/U reel, sgl knife drive, crop lifters.

Groening Industries HI32-B 32 Ft Header Transport, s/n HT089812.

Swather

2008 Massey Ferguson 9220 30 Ft, s/n HT08184, Agco 5200 hdr, s/n HT10439, P/U reel, F&A, EZ-Guide 500 display, Trimble receiver, EZ-Steer autosteer, 18.4R26 F, 14L-16.1SLR, 843 hrs showing.

Trucks

2004 International 4400 T/A Grain, s/n 1HTMSA-DR64J090638, Detroit 530, 10 spd, A/R susp, 14000 lb frt, 40,000 lb rears, 225 in. WB, Cancade 19 ft steel box, roll tarp, remote end gate, remote hoist, 111,179 miles showing.

1998 GMC TopKick T/A Grain, s/n 1GDS7D4G8JV519624, Detroit diesel, V8, 13 spd, spring susp, 10500 lb frt, 38000 lb rears, 214 in. WB, 19 ft steel box, hoist, roll tarp, 161,776 km showing.

2000 Chevrolet LS1500 Silverado 4x4 Pickup, s/n 1GCEK14T4YE287951, 5.3 L, A/T, 220,215 km showing.

Seeding, Tillage & Breaking

1998 Flexi-Coil 5000 57 Ft Air Drill, s/n AD.B0000-U091227-99, 12 in. spacing, sgl shoot, 3 in. rubber packers, John Deere 787 2 comp't tow-behind tank, s/n H00787X670494, sgl fan, 7 in. load auger.

Inland Steel & Forging 58 Ft Harrow Packer, s/n 231, 13 in/ x 3/8 in. tines, P20 packers.

Morris 80 Ft Tined Harrows, 12 in. x 3/8 in. tines.

1989 Degelman 6800 Super Picker Rock Picker, s/n 20022, hyd driven.

Sprayers

2000 Flexi-Coil 67XL 120 Ft Field, s/n S67XL-103519-00, 1500 gal tank, hyd pump, chem mix tank, foam markers, dbl nozzle bodies, rinse tank.

1997 Flexi-Coil 65XL 100 Ft Field, s/n S65XL.A0.T079023, 1500 gal tank, hyd pump, sgl nozzle bodies.

Mower

2000 Farm King Y750R 3 Point Hitch Finishing, s/n 27834030, 540 PTO.

Grain Bins

Westco 2500± Bushel 15 Ft Smooth Wall Hopper.
2011 Meridian M1412 2060± Bushel 14 Ft Smooth Wall Hopper.

Westco 1850± Bushel 13 Ft Smooth Wall Hopper.
(2) Chief Westland 2200± Bushel 15 Ft 4 Ring Hopper.
Caradon 1750± Bushel 13 Ft 4 Ring Hopper.
(2) Twister 1000± Bushel 11 Ft 3 Ring Hopper.
(4) Westeel-Rosco 3300± Bushel 19 Ft 5 Ring.
(4) 1750± Bushel 14 Ft Wood.
(2) 1000± Bushel 14 Ft Wood.

Grain Cart

2001 Bourgault 1100 1100± Bushel T/A s/n 37070GC-03, Big 1000 PTO, roll tarp, scale, display, 21.5L-16.1SL, duals.

Grain Handling Equipment

2010 Wheatheart SA1071 Mechanical Swing Grain Auger.
1995 Westfield MK100-51 Mechanical Swing Grain Auger.
2013 Meridian TL10-39 Grain Auger.
1996 Brandt 840 Grain Auger.
Denouden ILC28/24-512 5 HP Aeration Fan.
Flaman FJC24-5-1 5 HP Aeration Fan.
(2) Flaman CJA-24-4.5-1 4.5 HP Aeration Fans.
(2) Denouden ILC21/18/312 3 HP Aeration Fans.
Denouden ILC24-312 3 HP Aeration Fan.
Flaman Aeration Fan.
Flaman GGI-80511.

Pull Scraper

Leon M850 , s/n 267-007, hyd.

Other Items Include

1994 Farm King 9600 8 Ft 3 Point Hitch SnowBlower - Magna Force 551-AT18-60V Air Compressor - Westeel 220 Litre Slip-In Fuel Tank
...AND MUCH MORE!

Cheryl Andrist & the Estate of Robert W. Andrist Estevan, SK



Kevin Ortt
Ritchie Bros. Territory Manager
 306.451.7388
 kortt@ritchiebros.com
 Regina Site: 306.776.2397

Cheryl Andrist: 306.634.4332 (h)
 306.421.2888 (c), bcanndrist@xplornet.ca
Internet Bidding Info: 800.211.3983



Sale Starts 10:30 am – Registration Begins 2 Hours Prior
 Internet Bidding & Equipment Begins at **12 NOON**

Directions: From **ESTEVAN, SK** at the Jct of Hwy 47 & Hwy 18, go 7.5 km (4.7 miles) West on Hwy 18 to RM 5-3-5 Rd, then 9.5 km (6 miles) South, then 4.3 km (2.7 miles) East. Yard on North side. **GPS:** 49.0296, -103.035 **Legal Land Description:** SW 16-01-08 W2



1994 Case IH 7220



1994 Caterpillar 416B 4x4



1977 Case 970



2010 Ezee-On 1225 20 Ft



1976 Ford 9000



1980 Volkswagen Westfalia

Tractors

1994 Case IH 7220 MFWD, s/n JJA0053815, powershift, diff lock, 3 hyd outlets, 540/1000 PTO, 16.9x28 F, 20.8R38 R.
1977 Case 970 2WD, s/n 8819749, powershift, 2 hyd outlets, 540/1000 PTO, Bourassa 3 pt hitch, rear wheel weights, 10.00x16 F, 20.8x34 R, 13,735 hrs showing.
1964 Case 930 2WD, s/n 8247674, ldr, bkt, 2 hyd outlets, 540 PTO, rear wheel weights, 10.00x16 F, 20.8x34 R, 6625 hrs showing.
Minneapolis Moline M670 2WD, 5 spd, 2 hyd outlets, 540 PTO.

Combine & Swather

1980 John Deere 7720 Turbo Combine, s/n 413351.
Case 730 Swather 30 Ft, s/n 13300120C004230, 540 PTO.

Loader Backhoe

1994 Caterpillar 416B 4x4, s/n 85G06913, bkt, extendahoe w/bkt, 6560 hrs showing.

Trucks, Automobiles & Trailer

1976 Ford 9000 T/A Grain, s/n W902VB62992, Detroit, 5x2, diff lock, 204 in. WB, Cancade 16 ft steel box, roll tarp, 1,206,516 km showing.
1990 Ford Cube Van, s/n 1FTJE34H36HA86319, bkt, Telelift TTS 20-4 FBSUO, elec over hyd ctrls, 300 lb lift capacity, 237,643 km showing.
1977 Ford F250 Pickup, s/n 255C203256, V8, 4 spd manual.
1992 Toyota Mini Brute Pickup, s/n CM600008147, diesel, 5 spd, RH Drive, 129,210 km showing.
1968 Volkswagen Beetle, gas, 4 spd.
Chevrolet C50 Truck, FOR PARTS ONLY.
Ford F250 Pickup, FOR PARTS ONLY.
Custombuilt Utility.

Seeding Equipment

John Deere 9350 40 Ft Hoe Seed Drill, s/n N09000X039724, 7 in. spacing, steel packers.
Morris CP631 33 Ft Cultivator, s/n 19782, 12 in. spacing, Gandy 14350 gran pkg, harrows.
Custombuilt 10 Ft Cultivator, 8 in. spacing.
Morris B3-36 26 Ft Rodweeder.
2010 Ezee-On 1225 20 Ft Tandem Disc, s/n 53267, 24 in. serrated frt blade, 26 in. serrated rear blade.
Degelman Rock Picker, s/n 10652, 540 PTO, hyd driven.

Sprayer

Custombuilt 42 Ft Truck Mount, 300 gal poly tank.

Grain Bins

Behlen 2000± Bushel 16 Ft Hopper.
(3) Westeel 1250± Bushel 14 Ft 5 Ring Hopper.
Behlen 2200± Bushel 16 Ft 4 Ring.
(2) Behlen 1200± Bushel 16 Ft 5 Ring.

Grain Handling Equipment

1994 Sakundiak HD8-1400 8 In. x 42 Ft Grain Auger.
Sakundiak 740 Grain Auger.
Sakundiak 737 Grain Auger.
Farm King 480 Grain Cleaner.
(2) Golden TA184 3 HP Aeration Fans.
100± Bushel Grain Wagon.

Landscape Equipment

Custombuilt 3 Point Landscape Cultivator.
Cub Cadet 1450 Garden Tractor, hydro, Bells mower, rototiller, NOT RUNNING.
Cadet 72 72 In. Mower, 540 PTO, FOR PARTS ONLY.

Snow Equipment

Inland 8 Ft 3 Point Hitch Snowblower, s/n 278, 540 PTO.

Recreational Vehicles

1980 Volkswagen Westfalia Camperized Van, s/n 25A0099588, 4 cyl, gas, 4 spd, fridge, stove, 111,057 km showing.
Scamper 170 Camper, s/n 6645.
Polaris 335 Sportsman 4x4 Quad.
Sno Jet 338 Snowmobile.

Pleasure Craft

Anchor 14 Ft Boat, s/n V4484, Mercury, 40 hp, S/A trailer.

Other Items Include

Makita 3500 KW Gen Set · Lincoln SA-200 DC Welder · Forney Welder · 500 Lb Propane Tank · John Wood 500 Gallon Fuel Tank · 5000 Gallon Fuel Tank · Acrylon Plastics 1400 Gallon Poly Tank · Westeel 4500 Gallon Fuel Tank · X8 Pressure Washer · Monarch Cement Mixer · Shop Tools · Tool Boxes · Chains · Bikes · Floor Jacks · Chain Hoist · Custombuilt Wood Chipper · Custombuilt 12 Ft x 8 Ft Insulated Fishing Shack · Manley 60 Ton Hydraulic Press · Boat Motors · International 16 Ft Fiberglass Canoe · Tires · Tarps · Roofing Metal · Drill Fills · Jack Aills · Ventilation Fan · Shank Straightener · Pipe Threader · Jiffy Ice Auger · Bearing Pullers · Welding Supplies ...AND MUCH MORE!

Barry & Shelley Archibald

Archibald Farms Ltd

Naicam, SK (South of Melfort)



Sale Starts 10 am – Registration Begins 2 Hours Prior
Internet Bidding & Equipment Begins at **12 NOON**



Darren Teale
Ritchie Bros. Territory Manager

306.278.7373
dteale@ritchiebros.com
Saskatoon Site: 306.933.9333

Barry Archibald: 306.874.2239 (h)
306.874.7739 (c)
shelleyarchibald@hotmail.com

Internet Bidding Info: 800.211.3983

Directions: From **MELFORT, SK**, go 40 km (24.9 miles) South on Hwy 6 **OR** From **NAICAM, SK** go 11 km (6.8 miles) North on Hwy 6.
GPS: 52.5172171, -104.5260296 **Legal Land Description:** NE 9-41-18 W2



2010 New Holland CR9080



2008 New Holland T9030



2013 Case IH Patriot 3230 100 Ft



2009 Case IH WD1203 36 Ft

Tractors

- 2008 New Holland T9030 4WD, s/n Z8F206067**, 16 spd powershift LH rev, EZ Guide display, EZ Guide 250 autosteer, 4 hyd outlets, aux hyd, 710/70R42, duals, autosteer motor, 3000 hrs showing.
- 2006 Buhler Versatile 2335 4WD, s/n 303324**, 12 spd powershift, Trimble 150 display, Trimble receiver, 4 hyd outlets, aux hyd, Big 1000 PTO, 20.8R45, duals, EZ Steer motor, 6073 hrs showing.
- 1997 New Holland 9682 Versatile 4WD, s/n D104828**, standard, Trimble 150 display, 4 hyd outlets, aux hyd, 20.8R42, duals, EZ Steer motor, 6361 hrs showing.
- 1983 International 5288 2WD, s/n 24893**, 2350 ldr, s/n 0810823C002074, forks, standard, 3 hyd outlets, 1000 PTO, 20.3-38 R, duals, 360 hrs showing.
- 1964 John Deere 3020 2WD, s/n 302012T58958**, standard, 1 hyd outlet, 540/1000 PTO, 18.4-34 R, 4648 hrs showing.

Combine & Header

- 2010 New Holland CR9080, s/n YAG113256**, 76C 16 ft hdr, s/n PPP004812, Swathmaster P/U, reverser, VSR, auto HHC, long auger, grain tank exts, chaff spreader, fine cut chopper, yield & moisture, IntelliView II display, lateral tilt fdr house, 20.8R42 F, 28L-26R R, 1987 sep hrs showing, hopper topper, deluxe cab.
- 2006 New Holland 94C 36 Ft Draper, s/n 360600019**, to fit CR, CX combine, split P/U reel, hyd F&A, cross auger, dbl knife drive, factory transport.

Swather

- 2009 Case IH WD1203 36 Ft, s/n Y8G661348**, DH362 hdr, s/n Y9ZB00913, P/U reel, F&A, dbl knife drive, poly tapered swath roller, roto shears, 1751 machine hrs showing.
- Swather Transport, s/n 3890257.**

Sprayer

- 2013 Case IH Patriot 3230 100 Ft, s/n YCT033330**, 800 gal poly tank, 5 nozzle bodies, AFS Pro 700 display, AccuGuide, AIM Command, hyd axle adj, AccuBoom, AutoBoom, gauge wheels.
- (4) Goodyear Radial 520/85R38 Tires**, to fit Case IH Patriot 3230, rims.

Truck Tractor

- 2006 Western Star 4900EX Sleeper T/A, s/n 5KJJA-BAV56PV03162**, Caterpillar C15, 475 hp, Eaton Fuller 13 spd, diff lock, air ride susp, RT40-145 rears, 265 in. WB, 66 in. sleeper, alum wheels, HAR, 847,756 miles showing.

Service Truck

- 1995 Chevrolet 3500HD Crew Cab 4x4, s/n 1GBH-K33F3SF009049**, manual, 300 gal slip tank, elec pump, 578,590 km showing.

Grain Trucks

- 2000 Freightliner FLD112064ST T/A, s/n 1FU3MDB-9YLF18434**, 10 spd, diff lock, A/R susp, 18 ft steel box, roll tarp, elec hoist, remote end gate, 458,223 km showing.
- 1980 International 1724 S/A, s/n AA172KCA14461**, 5x2, spring susp, 16 ft steel box, hoist, roll tarp, 2400 gal Free Form poly tank, Poly West chem handler, Honda GX120 pump, 194,505 km showing.

Pickups

- 1998 Ford F150 XLT Extended Cab 4x4, s/n 1FTZX18W-1WKB15351**, A/T, 275956 km showing.
- 1996 GMC 1500HD Extended Cab, s/n 2GTEC19R4T1551156**, A/T, 251,644 km showing.

Grain Trailer

- 2009 Lode King Prestige 36 Ft T/A, s/n 2LDHG36219F049270**, A/R susp, roll tarp, air gauges.

Seeding, Tillage & Breaking

- 2013 Bourgault 5810 52 Ft Air Drill, s/n 41246AH-05**, floating hitch, 10 in. spacing, sgl shoot, rubber packers, 2008 6450 450 bu 4 comp't tow-behind tank, s/n 39554AS-15, sgl fan, 10 in. load auger.



2006 Buhler Versatile 2335 & 2005 Bourgault Smart-Cart 750



2013 Bourgault 5810 52 Ft w/2008 Bourgault 6450



1997 New Holland 9682 Versatile



2006 Western Star 4900EX TA Sleeper & 2009 Lode King Prestige 36 Ft

2011 Bourgault 7200 72 Ft Heavy Harrows, s/n 40700HH-01, 5/8 in. x 18 in.

2002 Degelman 7645 45 Ft Land Roller, s/n 2227, 5/8 in. x 3 ft drum.

Blanchard Hydra-Lift 60 Ft Harrow Packer.

1980 Degelman R570S Rock Picker, s/n 14026, ground driven, 3 batt.

NH3 Equipment

2012 Pattison PLS 3300 Fertilizer Cart, s/n PLS12330005, Honda GX200 3 in. pump, John Blue pump.

Grain Cart

2005 Bourgault Smart-Cart 750 750± Bushel s/n 38499GC-16, 18 in. auger, Big 1000 PTO, 800/65R32, roll tarp.

Grain Dryer

1979 Vertec VTS600, 20 hp elec, sgl phase fan, NG, 600 bu.

Grain Handling Equipment

Westfield MK100-61 Mechanical Swing Grain Auger, s/n 156213, 540 PTO, full bin sensor.

Sakundiak TL10-1200 10 In. x 40 Ft Grain Auger, s/n 68228, Vanguard, 35 hp, elec start, elec clutch, Hawes hyd mover, light kit.

Sakundiak HD8-1200 8 In. x 40 Ft Grain Auger, Kohler Command Pro, 23.5 hp, hyd bin sweep.

Brandt 7 In. x 40 Ft Grain Auger, Kohler Magnum, 18 hp, elec start.

2008 Akron E180T Grain Extractor, s/n 80862088, 540 PTO.

2008 Mainero 2230 10 Ft Grain Bagger, s/n 1882, 540 PTO.

2008 Rem 27 Hundred Grain Vac, s/n RM-2700-3063, 1000 PTO, 7 in. flex hose.

Landscape Equipment

1985 Ford 1210 Garden Tractor, s/n 1210XUC05283, diesel, 16 hp, 540 PTO, 3 pt hitch, 105 roto-tiller, s/n WZ2761.

Snow Equipment

2000 Schulte 96 In., s/n 7990201002, 1000 PTO, hyd chute.

Light Tower

Terex Amida LT 009 AL508D-4MH, s/n GUF-25795.

Tanks

2012 Westeel 1000 Gallon Fuel, s/n 671210312, GPI elec pump, meter.

Westeel 1000 Gallon Fuel, elec pump.

(2) Westeel 100 Gallon Slip, elec pump.

Other Items Include

(4) Goodyear 20.8R42 Tires, steel rims.

2013 Vale Solutions VMW 1700 1700 Lb Tire Changer, s/n 132567.

we
IT'S
ABOUT
YOU

“Our experience from Ritchie Bros was way beyond what we expected. Well organized and super friendly. Made our auction day a lot less stressful”

Mabon Farms, Guy & Janice Mabon, Notre Dame de Lourdes, MB – April 20, 2018
625 Registered Bidders — 64% Online | 36% Onsite



Grande Prairie, AB



PrairieCoast Equipment

2012 New Holland CR9090 RWA



PrairieCoast Equipment

2012 New Holland CX8090



PrairieCoast Equipment

1 of 2— New Holland 840CD 35 Ft & Horst Welding



2016 John Deere 569



PrairieCoast Equipment

2014 LMC 8803 Hydraulic Rotary



2015 Tubeline TLR5000 AX2



2012 Tubeline 9500T



2015 Peterbilt 367



2011 Kenworth C500



2014 Caterpillar 14M



2011 John Deere 240DLC



1 of 3 - 2015-2012 Caterpillar D6N LPG



2010 Hitachi EX270LC



1998 Hitachi EX120-5



2012 Volvo L90F



2007 Western Star 4900FA Pressure



2007 Kenworth T800B Hydro

Ground Level Land Corp

2 Parcels of Commercial Real Estate

2.49± Title Acres & 3.6± Acres to be Titled – Peregrine Business Park – Clairmont, AB



Property May Be Viewed Without An Appointment

AB/County of Grande Prairie

Parcel 1 – Lot 5 Blk 2 Plan TBD – 3.6± Acres

- ▶ Title in progress, Highway Industrial (RM-4) zoning, power, natural gas, phone, 116 St frontage (Costco connector)

Parcel 2 – Lot 3 Blk 1 Plan 1821362 – 2.49± Title Acres

- ▶ Rural Medium Industrial (RM-2) zoning, power, natural gas, phone, paved approach

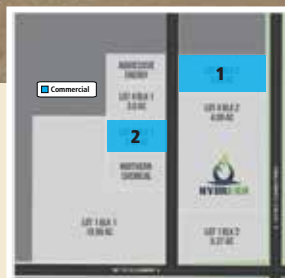

Chris Balderston – Owner: 780.228.2100 Ritchie Bros. Territory Manager – Mike Slon: 780.518.6249
 Realtor®: Rick Wallan: 780.518.3313 Brokerage: All Peace Realty Ltd.

Grande Prairie, AB – 8 am

Bid in person or online

- ▶ No minimum bids or reserve prices
- ▶ Test and inspect on-site
- ▶ Open to the public, free registration

Location

721076 Range Road 51, Grande Prairie, AB

Featuring:

Full Dispersal

- Hi-Time Services Ltd., Peter King
250.262.5408

Equipment From

- X Cel Energy Services Ltd., Aaron Herben
780.532.4413
- PrairieCoast Equipment, Grant Kerik
780.933.4101

Real Estate From

- Ground Level Land Corp, Chris Balderston
780.228.2100

More items added daily

Call about selling: **780.538.1100**

See complete listings at

rbauction.com/grandepairie

Grande Prairie, AB · July 16-17, 2018

Warren & Linda Gogol

Westbanklands and Enterprises Ltd

Canora, SK



Mark Perkins
Ritchie Bros. Sales Representative
 306.276.8475
 mperkins@ritchiebros.com
Regina Site: 306.776.2397

Warren Gogol : 306.563.7490
 wb.gogol@yahoo.ca

Internet Bidding Info: 800.211.3983



Sale Starts 10 am – Registration Begins 2 Hours Prior
 Internet Bidding & Equipment Begins at **12 NOON**

Directions: From **CANORA, SK**, go 8 km (5 miles) North on Hwy 9, then go 1.2 km (0.8 mile) East on Grid 754. Yard on North side.
GPS: 51.7110, - 102.4142 **Legal Land Description:** SE 06-32-03 W2



2004 John Deere 9760STS



1996 John Deere CTS



1998 Premier 2930 30 Ft



1973 John Deere 4430



2009 Rem 2700



1986 Steiger Cougar 1000, 1994 Case IH 9270 & 1995 Ford Versatile 9880



2006 Sterling & 2013 Neville 38 Ft

Tractors

1995 Ford Versatile 9880 4WD, s/n D102508, 12 spd, radar, autosteer, 4 hyd outlets, 1 aux hyd, 20.8R42 duals, 5277 hrs showing.

1994 Case IH 9270 4WD, s/n JEE0032413, 335 hp, 12 spd powershift, Trimble receiver, EZ-Steer 250 autosteer, 4 hyd outlets, 1 aux hyd, 20.8R42 duals, 5993 hrs showing.

1986 Steiger Cougar 1000 4WD, s/n C15-06067, 12 spd powershift, Trimble receiver, EZ-Steer 250 autosteer, 4 hyd outlets, 1 aux hyd, Big 1000 PTO, 20.8x38 duals.

1980 International 1086 2WD · 1973 John Deere 4430 2WD.

Combines & Header

2004 John Deere 9760STS, s/n H09760S706531, 914P 14 ft hdr, s/n H00914W705729, reverser, VSR, auto HHC, rock trap, long auger, grain tank exts, chaff spreader, fine cut chopper, yield & moisture, GreenStar display, 480/85E26 F, 900/60R32 R, 2205 sep hrs showing.

1996 John Deere CTS, s/n H00CTSx665439, 914 14 ft hdr, s/n H00914W655802, VSR, auto HHC, rock trap, grain tank exts, chaff spreader, chopper, 30.5Lx32 F, 14.9x24 R, 3211 sep hrs showing.

1988 John Deere 930 30 Ft Rigid, s/n H00930R626706, to fit 9600 or CTS combines, transport.

Swather

1998 Premier 2930 30 Ft, s/n 120734, MacDon hdr, P/U reel, 21.5Lx16.1 F, 9.5Lx14 R, 3195 hrs showing.

Trucks & Trailers

2006 Sterling T/A, s/n 2FWJAZCV86AV39590, Mercedes-Benz, diesel, eng brake, Eaton Fuller 18 spd, dbl diff lock, A/R

susp, 12000 lb frt, 40000 lb rears, 215 in. WB, 43 in. flat top sleeper, alum wheels, 1,449,000 km showing.

1986 Ford 8000 T/A Grain, s/n 1FDYU80V7GVA34650, Caterpillar 3208, Eaton Fuller 10 spd, diff lock, spring susp, PTO, 20 ft steel box, hoist, roll tarp, 286,850 km showing.

1980 Chevrolet 70 Grain, s/n C17DBAV135942, 366, 5x2, 16 ft box, 64,426 km showing.

1979 GMC 7000 Tag/A Grain, s/n T17DB9V611838, 366, 5x2, PTO, 18 ft box, hoist, roll tarp, 92,601 km showing.

1980 International 2575 S/A Grain, s/n DA257KGB18492, Cummins 290, Eaton Fuller 13 spd, 162 in. WB, 609,322 km showing.

1992 Ford Super Duty Dually Service, s/n 2FDLF-47G2NCA52604, 460, A/T.

2013 Neville 38 Ft T/A Grain, s/n 1N9GT3823DJ175842, A/R susp, air scales, roll tarp.

1985 Doonan 32 Ft Grain, s/n SK400149490, alum box, roll tarp.

Industrial

D7 V Ditcher · Degelman RPK Hydraulic 2 Prong Rock Ripper.

Seeding, Tillage & Breaking

1997 Bourgault 5710 54 Ft Air Drill, s/n AH2478, 10 in. spacing, sgl shoot, mid-row banding, NH3 pkg, auto rate ctrl, 3 in. packers, 4350 tow-behind tank, s/n AS103393, dbl fan, 8 in. load auger.

1990 Flexi-Coil 800 41 Ft Deep Tillage Air Seeder, 1610 tank. **Flexi-Coil 300B 43 Ft Deep Tillage**, NH3, Dickey John ctrl, auto rate.

Morris L2-480 48 Ft Cultivator · Allis-Chalmers 3300 26 Ft Tandem Disc · 1996 Degelman 7000 70 Ft Heavy Harrows · Morris 70 Ft

Harrows · Riteway RHP400 58 Ft Harrow Packer · Degelman R570 Rock Picker.

Sprayer

2006 New Holland SF216 90 Ft Field, s/n Y7S005038, 1200 gal poly tank, chem mix tank, foam markers, dbl nozzle bodies, rinse tank, Raven Auto Boom, var rate, Flexi-Coil display, 480/80R38.

Grain Bins

(2) Westeel Magnum F1412 100± Tonne Epoxy Lined Hopper · (2) Weninger 70± Tonne Hopper · Metal Industries 2200± Bushel Hopper Bin · (3) Westeel-Rosco 3400± Bushel 20 Ft 5 Ring · Behlen 2900± Bushel · (2) Twister 2200± Bushel 6 Ring · (2) Westeel-Rosco 2000± Bushel 6 Ring.

Grain Handling Equipment

1996 Sakundiak HD10-2000 10 In. x 70 Ft Grain Auger · Brandt 852 Grain Auger · 2008 Wheatheart BH851 Grain Auger · Wheatheart 8 In. Transfer Auger · 150± Bushel Hopper Grain Wagon · 100± Bushel Hopper Grain Wagon · Morigde 350 Grain Dryer · 2009 Rem 2700 Grain Vac · Qty of Aeration Fans · Grain Guard GG18-60 60,000 BTU Supplement Heater · Pelican Gravity Grain Cleaner · Snowco Grain Cleaner.

Other Items Include

Staklovei 30 Bale Stacker · (4) Gatco Grain Tubes · Chem Handler II Mix Tank · Powerfist 10 Gallon Air Compressor · Lincoln S7035 200 Amp Portable Welder · Tanks ...**AND MUCH MORE!**

Dale Gooding

Wingfield Farms Ltd

Estlin, SK (South of Regina)



Sale Starts 10:30 am – Registration Begins 2 Hours Prior
Internet Bidding & Equipment Begins at **12 NOON**
Free Coffee & Donuts Will Be Provided Prior To Sale Start



Kevin Ortt
Ritchie Bros. Territory Manager
306.451.7388
kortt@ritchiebros.com
Regina Site: 306.776.2397

Dale Gooding: 306.779.1362 (h)
306.536.5160 (c), sadsam@sasktel.net
Internet Bidding Info: 800.211.3983

Directions: From **ESTLIN, SK**, go 3.6 km (2.25 miles) South East on Hwy 306, then 1.9 km (1.2 miles) East. Yard on South side.

GPS: 50.2146, -104.4748 **Legal Land Description:** NE 36-14-19 W2



2010 John Deere 9870STS



2006 John Deere 4895 36 Ft



2006 John Deere 4720 90 Ft



1985 John Deere 4650

Tractors

2002 John Deere 9320 4WD, s/n RW93200S002169, 12 spd standard, diff lock, Outback S2 display, eDrive, Hemisphere receiver, 4 hyd outlets, 1 aux hyd, rear wheel weights, 710/70R38 duals, 2721 hrs showing.

1984 John Deere 8450 4WD, s/n RW8450H003990, 225 hp, 16 spd quad range, 3 hyd outlets, Big 1000 PTO, 20.8x34 duals, 6443 hrs showing.

1985 John Deere 4650 2WD, s/n RW4650P011770, 16 spd quad range, diff lock, 2 hyd outlets, Big 1000 PTO, rear wheel weights, 14Lx16.1 F, 20.8x38 duals, 6572 hrs showing.

Combine & Header

2010 John Deere 9870STS, s/n 1H09870SEA0735922, 615P hdr, s/n 1H00615PHC0746646, reverser, VSR, auto HHC, F&A, rock trap, grain tank exts, chaff spreader, chopper, Power Cast Tailboard, CommandCenter, ProDrive, Contour Master, 20.8x42 duals F, 28Lx26 R, 1259 sep hrs showing.

2013 MacDon FD75-D 40 Ft Draper, s/n 235030, to fit 70 Series combines, split P/U reel, hyd F&A, dividers, factory transport, sgl pt hook-up.

Swathers

2006 John Deere 4895 36 Ft, s/n E04895X320048, Honey Bee WS36 hdr, s/n 360600113, factory transport, P/U reel, split, F&A, dbl knife drive, Roto Shears, Outback display, TopCon Steering wheel, Outback receiver, 18.4R26 F, 14Lx16 R, 874 machine hrs showing, Free Form 10 ft hyd adj swath roller.

1989 John Deere 590 36 Ft, s/n E00590A824275, 540 PTO.

Trucks

1993 International 9400 T/A, s/n 2HSFHD7R4PC067466, Detroit, 425 hp, eng brake, Eaton Fuller 18 spd, 46000 lb rears, 213 in. WB, 40 in. sleeper, alum wheels, 1,328,818 km showing.

1982 GMC 70 T/A Grain, s/n 1GBS7D4E4BV125109, 427 V8, 5x4, diff lock, 10000 lb ft, 38000 lb rears, Univision 18 ft steel box, hoist, plumbed for auger, remote end gate, 113,048 km showing.

1975 GMC 6500 S/A Grain, s/n SU596233, 427, 5x2, 7000 lb ft, 16000 lb rears, 16 ft steel box, hoist, 47,749 miles showing.

1984 Ford Ranger Pickup, s/n 1FTBR1053EUD57856, 4.6 L, gas, A/T, 145,411 km showing.

Grain Trailers

2010 Lode King Prestige 36 Ft T/A, s/n 2LDH-G3629AF050963, air scales, roll tarp.

Custombuilt 12 Ft T/A, s/n TL258846, hoist, tarp.

Seeding, Tillage & Breaking

2002 John Deere 1820 52 Ft Air Drill, s/n 820X695258, 10 in. spacing, sgl shoot, 3 in. rubber on steel packers, 2005 1910 340± bu tow-behind tank, s/n 910H710166, sgl fan, 8 in. load auger, GreenStar display, 21.5Lx16.1 F. 710/70R35. *Finance Terms - 25% non-refundable deposit, balance due on or before Nov 1/18.*

John Deere 51 Ft Discer, s/n 002418W/002417W, (2) 18 ft, (1) 15 ft, 18 in. blades, scrapers.

John Deere 1610 41 Ft Cultivator, 12 in. spacing.

International 45 28 Ft Cultivator, s/n 45C1411, 6 in. spacing.

John Deere 100 12 Ft Cultivator, 12 in. spacing.

John Deere D1918 18 Ft One Way Disc, s/n 003513W, 17.75 in. blades, mud scrapers.

1990 Flexi-Coil S82 80 Ft Harrow Packer, s/n S82HA00-K033901, 12 in. x 3/8 in. tines.

1984 Flexi-Coil S95 70 Ft Harrow Packer, s/n S95A000-D001092, 15.25 in. x 3/8 in. tines.

Sprayers

2006 John Deere 4720 90 Ft High Clearance, s/n N04720X006180, 800 gal poly, induction tank, 5 nozzle bodies, 5 sec ctrl, Raven Auto Boom, GS 2600 display, GreenStar display, SF1 activation, StarFire 3000 receiver, AutoTrac, hyd axle adj, 2441 hrs showing.



2002 John Deere 9320 & 2002 John Deere 1820 52 Ft w/1910



1993 International 9400 & 2010 Lode King Prestige 36 Ft



1982 GMC 70 & 1975 GMC 6500



A&L F700



2013 MacDon FD75-D 40 Ft

Western Tools Ind 40 Ft Field, s/n 256, 200 gal tank, sgl nozzle bodies.
(4) 520/85R38 Tires & Rims, to fit John Deere 4720 high clearance sprayer.

Mowers

1993 John Deere 1518 15 Ft Batwing, s/n W01518F003443, 1000 PTO.
1974 John Deere 60 In. Gyro, s/n K0205009653W, 540 PTO.

Grain Cart

A&L F700 700± Bushel, s/n 98403, 14 in. auger, Big 1000 PTO, cameras, roll tarp, 30.5x32.

Grain Bins

Trail Rite 100± Tonne 15 Ft Hopper.
Friesen 1410CF 90± Tonne 14 Ft Hopper.
Friesen 1410CF 50± Tonne 14 Ft Hopper.
Butler 1400± Bushel 14 Ft 3 Ring Hopper.
Westeel-Rosco 1350± Bushel 14 Ft Hopper.

Grain Handling Equipment

2001 Sakundiak HD10-2200 10 In. x 72 Ft Swing Grain Auger.
1979 Sakundiak HD10-1600 10 In. x 52 Ft Grain Auger.

2012 Sakundiak HD8-39 Grain Auger.
(2) 1993 Sakundiak HD7-1200 7 In. x 39 Ft Grain Augers.
Sakundiak HD7-33 Grain Auger.
Sakundiak 6 In. x 37 Ft Grain Auger.
Johnson SJ12.5 8 In. x 10 Ft Transfer Auger.
1982 Walinga MT510 Grain Vac.
Hart Uniflow C-PK-5 Model 32 Grain Cleaner.
919 Moisture Tester.
Store Max Temp Sensor.

Pull Scraper

1975 Crown 600 4 CY Hydraulic, s/n 0871, 11Lx15 F, 10.00 R.

Precision Farming

John Deere 2300 Display.
John Deere StarFire iTC Receiver.
Outback S Display, Hemisphere receiver.

Equipment Attachments

1976 Degelman 12HD 12 Ft 2 Way Dozer, s/n 8506, to fit John Deere 8450, 1 ft ext, snow sides.
1200 Lb 41 In. Pallet Forks.

Agricultural Equipment

8 Ft Poly Tapered Swath Roller.

Custombuilt 12 Ft Front Mount Flax Buncher.
Flash Welding 12 Ft Hydraulic Flax Buncher.
(2) Michels PRES6-DP70128WE 8 In. Auger Hoppers, s/n 2011016, to fit Prestige 34 ft.

Recreational Vehicles

1976 John Deere 340 Liquifire Snowmobile, s/n J34LE058355M, 340 cc, 4056 miles showing.

Tanks

Versatank 1600 Gallon Fiberglass Water, 2 in. fill.
1000 Gallon Diesel, on skids.
150 Gallon Slip, GPI pump, auto shut off nozzle & hose.

Pumps

Soterra 850 Chemical, Honda GX25, meter & hose.
Briggs & Stratton 2 In. 5 HP Banjo.
Water Master Floating.

Other Items Include

Custombuilt 3 Point Hitch Wheel Wrangler Jack · Auger Hoppers · Crop Lifters · Shop Tools · Barrel Pumps · Tires · Cult Shovels · Tow Straps · Mini Totes · Qty of 10 Ft Aeration Floor · 16 Ft Switch Ties · International 3 HP Motor · Unused Swather Canvas, to fit MacDon & Honey Bee · Drill Fill w/Orbital Motor · 40 Ft Ext Ladder
...AND MUCH MORE!



Saskatoon, SK

Hanmer Joint Venture



2- 2017 Case IH 9240



2015 John Deere S680



1 of 3- 2014 John Deere S670



2 of 3- 2015 John Deere S670



2014 New Holland CR9090



2013 John Deere S670 RWA



2014 John Deere 640D 40 Ft



2013 MacDon FD75-40 40 Ft



2011 John Deere 635D 35 Ft



2014 Farm King 14122



2006 Freightliner Columbia

Saskatoon, SK • July 18, 2018



2— 2009 Brent 1194 Avalanche 1000 Bu



2014 Case PH800 70 Ft



Bounty Creek Farms Ltd.

2010 Kenworth T660



Arnold Mayrand Equipment Sales

2006 Sterling LT9500



Freedom Logging Ltd.

2008 Ford F550 XL 4x4



2010 Mec Titan Boom-40S 4x4x4



ASL Paving

Dynapac CC422C



Lens Trucking

1998 Champion 730A Series V



TCNB Resources

2004 Gulfstream Yellowstone 42 Ft

Property May Be Viewed Without An Appointment

Estate of Leona Robin
 2 Parcels of Real Estate – 258± Title Acres
 Development Potential – Prince Albert, SK

Parcel 1 – NE 3-48-26 W2 – 156± Titled Acres – Agricultural
 ▶ 2017 taxes \$432.21

Parcel 2 – NW 2-48-26 W2 – 102± Titled Acres – Agricultural
 ▶ 2017 taxes \$514.74

Marcel Robin – Executor: 403.746.2700 Ritchie Bros. Territory Manager – Brendan Kramer: 306.441.6519
 Ritchie Bros. Real Estate – Broker – Ed Truelove: 306.441.0525 Brokerage: Ritchie Bros. Real Estate Services Ltd.



8 of 16— Firestone IF 800/70R38

Property May Be Viewed Without An Appointment

Lone Tower Farms – Kerry Baraniski
 1 Parcel of Farmland – 158.74± Title Acres – Carrot River, SK

Parcel 1 – NW 4-52-10 W2 – 158.74± Titled Acres – Farmland
 ▶ 95± cult acres, 2014-2018 summer fallow, 2017 taxes \$934.35

Kerry Baraniski – Owner: 306.768.2918 Ritchie Bros. Territory Manager – Darren Teale: 306.278.7373
 Ritchie Bros. Real Estate – Broker – Ed Truelove: 306.441.0525 Brokerage: Ritchie Bros. Real Estate Services Ltd.

Saskatoon, SK – 8 am

Bid in person or online

- ▶ No minimum bids or reserve prices
- ▶ Test and inspect on-site
- ▶ Open to the public, free registration

Location
 Hwy 12 North & Cory Road, Saskatoon, SK

Featuring:

Equipment From
 · Hanmer Joint Venture, Kent Hanmer
 306.484.2261

More items added daily
 Call about selling: 306.933.9333

Saskatoon, SK · July 18, 2018

St. Amant Farms Ltd.

Albert & Phyllis St. Amant

Paradise Hill, SK (North East of Lloydminster)



Kim Kramer
Ritchie Bros. Territory Manager
 306.441.1685
 kkramer@ritchiebros.com
North Battleford Site: 306.445.5000

Albert St. Amant: 306.344.4920 (h)
 306.344.7444 (c), alchar54@hotmail.com
Internet Bidding Info: 800.211.3983



Sale Starts 11 am – Registration Begins 2 Hours Prior
 Internet Bidding & Equipment Begins at **12 NOON**

Directions: From the East side of **PARADISE HILL, SK**, along Main Street East, follow Rge Rd 3242 grid South 12 km (7.5 miles), then go East 0.4 km (0.25 miles) into yard **OR** From **MAIDSTONE, SK**, take Hwy 21 North 35.5 km (or 3 km North of Toby Collet bridge), then take Twp Rd 514 grid West 10 km (6 miles), then take Rge Rd 3242 grid North 1 km (0.6 miles), then go East 0.4 km (0.25 miles) into yard.

GPS: 53.433714-109.438824 **Legal Land Description:** NW 26-51-24 W3



1997 Massey Ferguson 8780



2002 John Deere 7610



1983 Case 4890



1993 Case IH 8820



2007 International 9400i Eagle & 2013 Neville Built Tridem 45 Ft

Tractors

2002 John Deere 7610 MFWD, s/n RW7610R076871, 740 Self-levelling loader w/bucket & grapple fork, s/n W007Y0C026498, 20 spd PowrQuad LH rev, 3 hyd outlets, 540/1000 PTO, rear wheel weights, 16.9x28 F, 20.8x38 R, EZ Steer auto steer motor, New Holland FM750 display, Terrain compensation box, 4611 hours showing.

1983 Case 4890 4WD, s/n 08863516, powershift, 4 hyd outlets, Big 1000 PTO, 20.8x34, duals, 4247 hours showing.

John Deere 8630 4WD, s/n 8630H003583R, quad range, 3 hyd outlets, 1000 PTO, 18.4x34, duals, 6914 hours showing (not running).

Combine & Headers

1997 Massey Ferguson 8780, s/n V51157, 970 13 ft P/U, s/n V22206, F&A, rock trap, chaff spreader, chopper, 30.5x32 F, 14.9x24 R, 709 sep hrs showing, Rake-up pickup, Cummins 8.3 L diesel, constant velocity rotor kit.

Massey Ferguson 9700 25 Ft Straight Cut, s/n 121294, P/U reel, rigid, single knife drive, Schumacher conversion kit, vine lifters, s/a transport.

International 24 Ft, s/n 1480138U650360, Ull pickup reel.

Swathers

1993 Case IH 8820, s/n CFH0049428, 25 ft hdr, P/U reel, 21.5x16.1 F, 7.6x15 R, Cummins diesel, DSA, double knife drive, guage wheels, 1430 hours showing.

Westward 7000 25 Ft, s/n 69119, batt reel, single knife drive, 6 cyl, gas.

Trucks & Automobile

2007 International 9400i Eagle Sleeper T/A, s/n 2HSC-NAPR57C386496, Cummins 15X475, Eaton Fuller 18 spd, A/R

cab, Double bunks, Webasto bunk & engine heater, fridge, sleeper, 46,000 lb rears, Ali Arc, Alum. grill guard, 216,620 km showing.

1979 Chevrolet C70 Custom Deluxe T/A Grain, s/n C47DE9V154955, 427 cu in, V8, Fuller Road Ranger 13 spd, spring susp, 20 ft steel box, hoist, roll tarp, 64,890 km showing.

1988 International S1700 Grain, s/n 1HTLCCFP5JH592799, International 360, 5x2, 206 in. WB, 16 ft steel box, hoist, roll tarp, diesel, 80,134 km showing.

Chevrolet C60 S/A Grain, s/n CCE632V125715, 427.0 cu in, V8, 5x2, 16 ft steel box, running condition.

1973 Ford Gran Torino Sport Car, V8 Modified, A/T, Will sell w/ spare 351.

Trailers

2013 Neville Built Tri/A 45 Ft Grain, s/n 1N9GT453XDA175100, steel box, A/R susp, roll tarp, triple hopper, alum wheels, Gator Hyde under coating on hoppers, site glasses, air seeder chutes, 72" sides.

2009 Blue Hills 20 Ft T/A Gooseneck Stock, s/n 2B950V22291053002, dividing gate, 16" tires, 2 way tailgate, wood floor.

1995 Fruehauf TEG F2W ESF 560 5500 Gallon T/A Tank, s/n 2H8T0362FR025702.

Seeding, Tillage & Breaking

1994 Bourgault 8800-36 40 Ft Air Seeder, s/n 822349, floating hitch, 8 in. spacing, poly packers, Bourgault 3195 2 comp't tow-behind tank, s/n 5308, sgl hyd fan, 3rd tank, granular kit, hyd auger, seed treater, harrows on back shanks, full set 4 bar harrows, Bourgault spoons.

Ezee-On 3500 40 Ft Cultivator, s/n 3338, floating hitch, 3 bar harrows, Bourgault air kit, double spring trips, granular kit, knock-on spoons, rear hitch for tow behind air tank.

Wil-Rich 39 Ft Cultivator, air pkg, 4bar harrows.

COOP Impletments 500 16 Ft Tandem Disc, 9.5 in. spacing, medium duty, Serrated, smooth rear blades.

Bourgault WTP3640 40 Ft Packer, s/n WP1234, 1.75 In. packers, wing type.

Flexi-Coil System 92 70 Ft Harrow Packer, s/n 0555-9-2, 5 bar tine harrows, P20 packers.

Sprayer

Bourgault 850 Centurion I 83 Ft Field, s/n 1141, hyd pump, 800 gal poly tank, 16.5x16.1 tires.

Grain Handling Equipment

(2) Westeel Rosco 3500± Bushel 19 Ft 5 Ring Bins · Butler 3000± Bushel 18 Ft 4 Ring Bin · (2) Butler 2000± Bushel 14 Ft 4 Ring Bins · Trail-Rite FB73 73 Ton Smooth Wall Hopper Bin · (2) Weninger 1500± Bushel Smooth Wall Hopper Bin · 2011 Farm King 1070 Mechanical Swing Grain Auger · 2009 Westfield MK100-71 Mechanical Swing Grain Auger · Westfield W80-51 Grain Auger · Harmon/Blanchard 7 In. x 42 Ft Grain Auger · REM 2100 Grain Vac.

Livestock Equipment

Custombuilt Mobile Swath Gr Fencing System · 30 Ft Windbreaks · Calf Tipping Table · Mister Squeeze Cattle Chute · Qty of Round Bale Feeders · 9 Ft x 18 Ft Drill Stem Feeder · (2) 15 Ft bunk Feeders · (2) 7 Ft x 20 Ft Calf Shelter Frame.

Other Items Include

Chem-Handler II System · (2) 1250 Gal Poly Water Tanks · Degelman 12 HD Tractor Dozer Attachment · Leon 13 Ft Attachment · Unused · 3 In. Water Pump · Unused · Simpson Pressure Washer · Power Ease 9000 watt Portable Generator ...AND MUCH MORE!

Lethbridge, AB



2 of 4- 2014 John Deere S670



1 of 2- 2013 John Deere S680



1 of 4- 2011 Case IH 8120



2013 Case IH 8230



2014 John Deere 9560R

Lethbridge, AB - July 20, 2018

See complete listings at

rbauction.com/lethbridge



2013 Case IH WD1203 36 Ft



2013 Case IH WD1203 30 Ft



2009 John Deere 9870STS



2001 Case 521D XT



2013 Wilson DWHBL-550 Super B



2 of 5- 2014 Case IH 3152 45 Ft



2009 John Deere 9770STS



2 of 4- 2013 Case IH 2152 40 Ft



2010 Cadillac Escalade



2009 Brandt 1390HP



2011 Take 3 49 Ft

Lethbridge, AB – 8 am

Bid in person or online

- ▶ No minimum bids or reserve prices
- ▶ Test and inspect on-site
- ▶ Open to the public, free registration

Location

2 45 Taylor Park Dr, Lethbridge, AB

Featuring:

Equipment From

· Rocky Mountain Equipment,
Darrell Steinkey
403.315.4731

More items added daily

Call about selling: 403.327.4933

See complete listings at

rbauction.com/lethbridge

Lethbridge, AB · July 20, 2018

Dave & Tracy Kirichuk



Mike Slon
Ritchie Bros. Territory Manager
 780.518.6249
 mslon@ritchiebros.com
Grande Prairie Site: 780.538.1100

Sunset House, AB (East of Valleyview)



Sale Starts 11 am – Registration Begins 2 Hours Prior
 Internet Bidding & Equipment Begins at **12 NOON**

Dave Kirichuk: 780.524.8816
 dkirichuk@hotmail.ca

Internet Bidding Info: 800.211.3983

Directions: From **VALLEYVIEW, AB**, 1.6 km (1 mile) North on Hwy 49, 25 km (16 miles) East on Sec Hwy 669, 10 km (6 miles) North on Sec Hwy 747.
GPS: 55.1731391, -116.9009256 **Legal Land Description:** SE 30-71-19 W5



2- 1998 John Deere 9610 Maximizer



2006 Westward 9352i 21 Ft & 1999 Premier 2930 21 Ft



1996 John Deere 9600



Versatile 875



1981 John Deere 4440 & Schulte XH1500 15 Ft



1982 Kenworth L700

Tractors

- 1976 Versatile 700 4WD, s/n 011844**, hyd dozer, standard, 3 hyd outlets, 18.4x34, 7467 hrs.
- 1979 Versatile 875 4WD, s/n 053346**, std, 4 hyd outlets, 20.8R38, duals, 8248 hrs.
- 1981 John Deere 4440 MFWD, s/n 4440H047583R**, quad range, diff lock, 540/1000 PTO, 3 pt hitch, 12.4x24 F, 16.9R38 R, 12,053 hrs.
- 1972 John Deere 4320 2WD, s/n T613R020919R**, 158 ldr w/bkt, s/n E01580108454, 8 spd, 2 hyd outlets, 540/1000 PTO, 18.4x34 R.
- 1967 John Deere 3020 2WD, s/n T123R098907R**, 8 spd, 1 hyd outlet, 540/1000 PTO, rear wheel weights, 18.4x30 R, 7169 hrs.

Combines & Headers

- 1998 John Deere 9610 Maximizer, s/n H09610X677107**, 914 hdr, s/n H00914W671879, reverser, VSR, auto HHC, F&A, long auger, grain tank exts, chaff spreader, fine cut chopper, GreenStar display, Trimble receiver, e-Drive autosteer, 30.5L32 F, 2615 sep hrs showing.
- 1998 John Deere 9610 Maximizer, s/n H09610C676168**, 914 hdr, s/n H00914W675454, reverser, VSR, grain tank exts, chaff spreader, fine cut chopper, yield & moisture, 800/65R32 F, 2574 sep hrs showing.
- 1996 John Deere 9600, s/n H09600X667245**, 914 hdr, s/n H00914W666157, reverser, VSR, auto HHC, F&A, long auger, grain tank exts, chaff spreader, fine cut chopper, Greenstar display, Starfire iTC receiver, ATU200 autosteer, 480/80R26 F, 800/65R32 R, 2715 sep hrs showing.
- 2001 John Deere 925R 25 Ft Rigid, s/n H0925R691037**, P/U reel, hyd F&A.
- 1990 John Deere 925 25 Ft Rigid, s/n H00925P635637**, P/U reel.

Trailtech 25 Ft Header Transport.
25 Ft Header Transport.

Swathers

- 2006 Westward 9352i 21 Ft, s/n 168937**, 972 hdr, s/n 172569, P/U reel, dbl knife drive, trip del, 540/65R24 F, 794 machine hrs showing.
- 1999 Premier 2930 21 Ft, s/n 124990**, 972 hdr, s/n 129767, dbl knife drive, trip del, 21.5L16.1 F, 2378 hrs.
- 1989 John Deere 2360 21 Ft, s/n E02360A823377**, P/U reel, trip del, 18.4x16.1 F, 1706 hrs.

Trucks & Trailer

- 1982 Kenworth L700 COE T/A Grain, s/n 1NKLL-HOX7CK701139**, Detroit 6-71, 230 hp, Allison 6 spd A/T, RB over WB susp, 18000 lb frt, 44000 lb rears, 20 ft steel box, roll tarp, hyd box cleanout auger, 198,805 km, 2826 hrs.
- 1979 GMC Brigadier T/A Grain, s/n T49CA9V605591**, Detroit, 5x4, spring susp, 18 ft steel box, hoist, roll tarp, plumbed for pup, 104,814 km, 5528 eng hrs.
- 1974 Chevrolet C60 S/A Grain, s/n CCE614V10575**, 360, 5x2, spring susp, 15 ft steel box, hoist, 79,396 miles.
- 1965 GMC 930 S/A Grain**, 238, 4 spd, spring susp, 9 ft box, hoist, 39,201 miles.
- 1998 Ford F250 XLT Extended Cab 4x4 Pickup, s/n 2FTPX28LXWCA47011**, V8, A/T, 126,107 km.
- Pickup Box Trailer.**
- 1998 Rainbow 2 Place Snowmobile Trailer, s/n 2R92P121XX262029**

Seeding, Tillage & Breaking

- John Deere 335 32 Ft Tandem Disc, s/n T0335010246A**, 22 in. frt blade, 22 in. rear blade, 9 in. spacing.
- John Deere 3600 8 Bottom Plow, coulter, auto reset.**
- Flexi-Coil S82 80 Ft Diamond Harrows, s/n S82S800J029901.**

Grain Bins

- 2003 Wheatland 1620CMPWS 136± Tonnes Epoxy Lined Hopper.**
- 1997 Wheatland 1210EMPHSK 43 Tonnes Hopper.**
- Westeel 1208 36± Tonnes Hopper.**
- (2) Twister 2300± Bushel 14 Ft 5 Ring Hopper.**
- (7) Butler 2150± Bushel 14 Ft 4 Ring Hopper.**
- Westeel-Rosco 2000± Bushel 14 Ft 5 Ring Hopper.**

Grain Handling Equipment

- 2005 Brandt 1070 10 In. x 70 Ft Mechanical Swing Grain Auger · Brandt 847 8 In. x 47 Ft Grain Auger · Westfield 616 6 In. x 16 Ft Transfer Auger · (2) 2005 Grain Guard FC15-5-1-1 5 Hp Aeration Fans · 1996 Keho 16150 5 Hp Aeration Fan · 1996 Keho 16050 3 Hp Aeration Fan · (2) Edwards GG914-60 Supplemental Heaters · Snowco Grain Cleaner.

Agricultural & Landscape Equipment

- Schulte XH1500 15 Ft Batwing Rotary Mower · 6 Ft Swath Roller · (8) Roundup Transorb 10 Litre Chemical Jugs · Swisher T60 60 In. Tow Behind Lawn Mower · Fimco Estate Sprayer · 60 Gallon Upright Air Compressor.

Recreational Vehicles

- John Deere Gator 4x2 Utility Vehicle · (2) Dune Buggy · 2000 Jianse JS80PY Dirt Bike · 14 ft alum boat, Mercury 7.5 hp · (2) Sled Decks.

Tanks

- (2) 2014 Meridian 4600LDW 4600 Litre Skid Mounted Double Wall · 130 Gallon Slip-In Fuel · 100 Gallon Slip-In Fuel · 1000 Gallon Fuel · 500 Gallon Fuel.

Tractor Attachments

- Allied 9 Ft Angle Tractor Dozer**, to fit John Deere 3020.
- Tractor Bale Fork**, to fit John Deere 158 ...**AND MUCH MORE!**



Brandon, MB



2013 John Deere S690

Musgrave Seed Farm Ltd.



2012 Case IH 9120



2013 John Deere W150 40 Ft



2014 MacDon FD75 40 Ft & 2014 Horst Welding

Musgrave Seed Farm Ltd.



2014 Case IH 3152 35 Ft



3- 2013 John Deere 615P 15 Ft

Musgrave Seed Farm Ltd.



2011 International ProStar Eagle & 2015 Doepker Super B

Musgrave Seed Farm Ltd.



2012 Brandt 1070

Brandon, MB – 9 am

Bid in person or online

- ▶ No minimum bids or reserve prices
- ▶ Test and inspect on-site
- ▶ Open to the public, free registration

Location

5350A Limestone Road, Brandon, MB
GPS: 49.827116, -99.864666

Featuring:

Partial Dispersal for

- Musgrave Seed Farm Ltd.
- Vince Musgrave, 204.835.2527

More items added daily

Call about selling: 306.776.2397

Musgrave Seed Farm Ltd.



2012 Demco 850

Musgrave Seed Farm Ltd.



2016 Forrester River 402QBQ Salem Villa Classic 40 Ft

See complete listings at rbauction.com/brandon

Sherk Farms Ltd

Trevor Sherk

Stranraer, SK (Southwest of Rosetown)



Michael Higgs
Ritchie Bros. Territory Manager
 306.481.4440
 mhiggs@ritchiebros.com
North Battleford Site: 306.445.5000

Trevor Sherk: 306.377.4466 (h)
 306.831.6557 (c), tsherk@xplomet.ca
Internet Bidding Info: 800.211.3983



Sale Starts 10 am – Registration Begins 2 Hours Prior
 Internet Bidding & Equipment Begins at **12 NOON**

Directions: From **STRANRAER, SK**, go 4.8 km (3 miles) East on Hwy 3, then 1.2 km (0.75 miles) South.
GPS: 51.69475, -108.413726 **Legal Land Description:** SE 36-31-18 3



1991 John Deere 8960 & 2000 John Deere 1820 w/1900



2009 Apache AS1010 100 Ft



2007 John Deere 9660STS & 2002 John Deere 9750STS



2011 John Deere D450 40 Ft



2002 Peterbilt 378 & 1988 Ford LTL9000



2007 Doepker 36 Ft & 2003 Advance 40 Ft

Tractors

1991 John Deere 8960 4WD, s/n RW8960S002830, Cummins, 370 hp, 24 spd, 3 hyd outlets, aux hyd, 520/85R42, trips, 5400 hrs showing.

1983 White 2-110 2WD, s/n 300852-435, ldr, 6 ft bucket, 2 hyd outlets, 540/1000 PTO, 111 PTO hp, 5000 hrs showing.

Combines & Headers

2002 John Deere 9750STS, s/n H09750S695992, 914 P/U, auto HHC, chopper, grain tank exts, yield & moisture, 520/85R42 duals F, 18.4R26 R, 2293 sep hrs showing, GreenStar Ready.

2007 John Deere 9660STS, s/n H09660S721239, 615P hdr, s/n H00615P725739, auto HHC, Bullet Rotor, MAV chopper, grain tank exts, roll tarp, 800/65R32 F, 18.4R26 R, 1864 sep hrs showing, large unload auger, GS1 monitor.

2000 Honey Bee 994 36 Ft, s/n 436000182, John Deere 9750 adapter, dual P/U reel, hyd F&A, cross auger, single knife drive, transport pkg.

2011 John Deere 635F 35 Ft HydraFlex, s/n 1H00635FHB0741450, P/U reel, hyd F&A, dividers, full finger auger.

Swather

2011 John Deere D450 40 Ft, s/n 1E0D450XJBB371673, 640D hdr, s/n 1H0064DHB0740519, F&A, 24.5-32 F, 200 hp, dual roto shears, gauge wheels, belly mount roller, rear suitcase

weights, CommandCenter display, dual P/U, GreenStar ready, HydraFloat, 714 hrs showing.

Trucks

2002 Peterbilt 378 T/A Truck Tractor, s/n 1XPF-DR9X72D582949, Detroit 60, 13 spd, A/R susp, 38,000 lb rears, steel rims, 1,664,982 kms showing.

1988 Ford LTL9000 T/A Truck Tractor, s/n 1FDY-A90X3JVA43541, Caterpillar 3406B, 13 spd, A/R susp, alum wheels, a/r.

1974 GMC 6000, s/n TCE624V590402, 350 hp, 5x2, Lux 16 ft steel box, roll tarp.

Trailers

2003 Advance 45 Ft Tri/A Grain, s/n 2AESGYEH34S000117, steel boxw/alum slopes, A/R susp, roll tarp, steel rims, double hopper.

2007 Doepker 36 Ft T/A Grain, s/n 2DEGBSZ2281023867, steel box w/alum slopes, A/R susp, roll tarp, alum out/steel inside, double hopper.

8 Ft x 5 Ft S/A Utility, 1 7/8 in. ball.

1998 Interstate 16 Ft x 7 Ft T/A Equipment, s/n 4RAC-S1629YN010060, barn doors, 2-3500lb Torsion axles.

Seeding, Tillage & Breaking

2000 John Deere 1820 61 Ft Air Drill, s/n H01820X685178, 10 in. spacing, rubber capped steel packers, 1900 340 bu tow-behind tank, s/n H01900H685240, sgl fan, GS1 monitor, 28L-26, blockage monitors on each tower.

1981 CI 203 30 Ft Cultivator, s/n 23188.

Sprayer

2009 Apache AS1010 100 Ft 2WD, s/n 9094083, 1000 gal tank, 5 nozzle bodies, Raven Guidance display, Raven SmarTraxx autosteer, 380/80R38 F, 380/90R46 R, auto boom, sectional control (5).

NH3 Equipment

2011 B-B, s/n 4L5AC2118BF022515, 2 Endura-Plas 2800 gal tank, hyd axle lift.

Grain Handling Equipment

(2) Westeel Magnum F1412 74± Tonnes Hopper Bin · (2) Westco 50± Tonnes Smooth Wall Hopper Bin · Westeel Magnum 3900± Bushel 151± Tonnes Hopper Bin · Westeel Magnum 151± Tonnes Hopper Bin · 8 In. x 45 Ft Grain Auger · Wheatheart R10-41 Grain Auger · Wheatheart 13 In. x 71 Ft Swing Grain Auger.

Tanks

2000 Gallon Poly · (2) 2012 Westeel 1000 Gallon Single Wall.

Margaret Pawluk

Estate of Walter Pawluk

Brownvale, AB (Southwest of Peace River)



Sale Starts 11 am – Registration Begins 2 Hours Prior
Internet Bidding & Equipment Begins at **12 NOON**



Doug Sinclair
Ritchie Bros. Territory Manager
780.933.9156
dsinclair@ritchiebros.com
Grande Prairie Site: 780.538.1100

Rick Pawluk: 403.206.5522 (h)
403.606.1280 (c), rpawluk@mccarthy.ca

Susan Heath: 780.332.4732 (h)
780.617.4996 (c), susanheath58@gmail.com

Internet Bidding Info: 800.211.3983

Directions: From **BROWVALE, AB**, go 1.6 km (1 mile) South on Hwy 2, then South on Griffin Creek Road 3.2 km (2 miles).

GPS: 56.082067, -117.888713 **Legal Land Description:** NW 5-82-25 W5



Versatile 835



Massey Ferguson 860



Versatile 700 Series II



John Deere 105



Ford 8000



2005 Chevrolet 1500 LS 4x4

Tractors

Caterpillar 35 Crawler, s/n 6E1791W.

1978 Versatile 835 4WD, s/n 033219, 12 spd, 4 hyd outlets, 18.4-38, duals, 6674 hrs.

1976 Versatile 700 Series II 4WD, s/n 011776, 12 spd, 1 hyd outlet, 18.4-38, Tulsa winch, jib, 2235 hrs.

Cockshutt 1900 2WD, s/n 107314A, 6 spd, 1 hyd outlet, 540 PTO, 23.1-30 R.

Cockshutt Antique, s/n 6E1791W.

McCormick W6 Antique, s/n WBK40947, standard, hyd outlets, 540 PTO, 16.9-30 R.

Combines

Massey Ferguson 860, s/n 174615506, 13 ft 6 in hdr, s/n 185917537, Clark 378-1210 ft P/U, s/n 3781251, rock trap, chopper, 24.5-32 F, 2965 hrs.

John Deere 105, s/n DP67649, 16 ft hdr, 11 ft P/U, rock trap, fine cut chopper, 18.4-26 F, 3694 hrs.

John Deere 105, s/n 16505, 14 ft hdr, s/n DP40339, 9 ft P/U, rock trap, fine cut chopper, 23.1-26 F, 5246 hrs.

Swathers

1976 Co-Op 550 Swather, s/n 11330, ctr del, 11.2-24 F.

CCIL 18 Ft Swather, 9-24 F.

Trucks

1974 Ford 8000 T/A Grain, s/n J80CVS10477, 5x4, spring over beam susp, 18 ft steel box, roll tarp, 106,049 miles.

Fargo 700 S/A Grain, s/n FM8D7W11806, 5 spd, spring susp, 18500 lb rears, 15 ft box, 52,329 miles.

GMC 450 S/A Grain, diesel, 5x2, spring susp, 15 ft box, roll tarp, 55,000 miles.

Mercury 350 S/A Grain, 6 cyl, 4 speed, spring susp, 13 ft box.

2005 Chevrolet 1500 LS Extended Cab 4x4 Pickup, V8, A/T.

1996 Ford F250 XL Extended Cab 4x4 Pickup, s/n 1FTHX26F9TEB60245, diesel, A/T.

1990 GMC 1500 SLE Extended Cab 4x4 Pickup, s/n 2GTEK19K7L1517556, V8, A/T.

1984 Ford F250 Pickup, s/n 2FTHF2617ECA07766, diesel, A/T.

Logging Equipment

Portable S/A Sawmill, 46 in. adjustable blade.

Hydraulic Log Splitter.

Seeding, Tillage & Breaking

International 150 40 Ft Hoe Seed Drill, s/n 0390094C000527, fert att.

1980 Co-Op 279 32 Ft Medium Duty Cultivator, s/n 20123, 8 in. spacing, Valmar gran pkg.

Co-Op 28 Ft Medium Duty Cultivator, 8 in. spacing.

14 Ft Disc, 21.5 in. blade, 9 in. spacing.

Crown Compact 44 In. Rock Picker, s/n C2.

Steel Drag, 7 ft sections.

Sprayer

Custombuilt 10 Ft Sprayer, Kohler.

Mower

John Deere 1508 15 Ft Batwing Rotary, 540 PTO.

Grain Bins

Westeel-Rosco 1950± Bushel 14 Ft 5 Ring Hopper Bin.

Twister 4000± Bushel 19 Ft 5 Ring.

(2) Westeel-Rosco 5300± Bushel 19 Ft 8 Ring.

(7) Westeel-Rosco 1750± Bushel 14 Ft 5 Ring.

(2) Butler 2250± Bushel 18 Ft 4 Ring.

Grain Handling Equipment

Hydraulic Drill Fill.

Hart-Emerson Grain Cleaner.

Westfield W70 7 In. x 40 Ft Grain Auger, Kohler.

Landscape Equipment

Hi-Capacity 20 In. Rototiller, Briggs & Stratton, 3 hp.

John Deere 60 In. 3 Point Hitch Lawn Mower, 540 PTO.

Recreational Vehicles

1990 Honda TRX350 4x4 Quad, winch.

1984 Honda ATC200ES Trike, s/n JH3TB05EC470534.

Kildonan Barracuda 13 Ft Boat, s/n 16892, Viking, 35 hp, outboard.

Tanks

500 Litre Slip-In Fuel.

Westeel 340 Litre L-Shaped Slip-In Fuel, 13 gpm elec pump.

Industrial Plant Equipment

17 In. Heavy Duty Lathe.

Custombuilt Shop Press.

Omni 12 Speed Drill Press.

Other Items Include

Hot Water Pressure Washer · Wolf 5/8 In. Precision Valve Refacer · Air Compressor · Onan 3DSL-1R/1B 3 KW Gen Set · 250 Amp Electric AC/DC Welder · Detroit 3 cyl engine · Tire Changer · Porta-Heat 95 85000 BTU Heater · Cut-Off Saw ...**AND MUCH MORE!**

Dean & Elaine Moon



Kevin Ortt
Ritchie Bros. Territory Manager
 306.451.7388
 kortt@ritchiebros.com
Regina Site: 306.776.2397

Riceton, SK (South of Regina)

Sale Starts 10 am – Registration Begins 2 Hours Prior
 Internet Bidding & Equipment Begins at **12 NOON**

Dean Moon: 306.585.2536 (h)
 306.533.3858 (c), demoon@sasktel.net
Internet Bidding Info: 800.211.3983

Directions: From **RICETON, SK**, go 7.5 km (4.7 km) East on Hwy 306, then 2.8 km (1.75 miles) South. Yard on West side.
GPS: 50.042000, -104.2371389 **Legal Land Description:** NE 34-12-17 W2



2013 John Deere S690



2004 John Deere 9320



1997 Bourgault 8810 40 Ft w/4300



2006 Prairie Star 4940 30 Ft

Tractors

2004 John Deere 9320 4WD, s/n **RW9320H021081**, 375 hp, powershift, diff lock, 4 hyd outlets, rear wheel weights, 710/70R38 duals, 2117 hrs showing.
1995 John Deere 7800 2WD, s/n **RW7800P012528**, 161 hp, 19 spd power quad, 540/1000 PTO, Bourassa 3 pt hitch, rear wheel weights, 11.00x16 F, 20.8x38 duals, 4950 hrs showing.
1989 John Deere 4755 2WD, s/n **RW4755H001279**, 194 hp, quad range, 3 hyd outlets, 1000 PTO, rear wheel weights, 14Lx16.1 F, 20.8R42 duals, 3159 hrs showing.

Combine & Header

2013 John Deere S690, s/n **1H0S690SCD0755273**, 2010 615P hdr, s/n 1H00615PHA0736129, VSR, auto HHC, F&A, rock trap, long auger, power folding grain tank exts, chaff spreader, fine cut chopper, PowerCast tailboard, yield & moisture, GS3 Harvest Smart Pro display, lateral tilt, 650/85R38 duals F, 28Lx26 R, 883 sep hrs showing.
2009 MacDon FD70 36 Ft Flex Draper, s/n **192872**, split P/U reel, hyd F&A, factory transport.

Swathers

2006 Prairie Star 4940 30 Ft, s/n **171502**, 2005 MacDon 972 hdr, s/n 162702, P/U reel, split, dbl knife drive, 21.5Lx16.1 F, 16.5Lx16.1 R, 568 machine hrs showing.
Case IH 30 Ft, s/n **1330120C002695**, 1000 PTO.

Trucks

2004 Freightliner Columbia T/A, s/n **1FUJA6CK24LM77530**, Detroit Series 60, eng brake, Smart Shift A/T, diff lock, A/R cab, A/R susp, 228 in. WB, 60 in. mid roof sleeper, alum wheels, 1,057,801 km showing.
1994 GMC Topkick T/A Grain, s/n **1GDT7H4J4RJ516374**, Caterpillar 3116, 275 hp, Eaton Fuller 10 spd, 240 in. WB, PTO, 20 ft steel box, hoist, roll tarp, 80,593 km showing.
1976 GMC 6500 Tag/A Grain, s/n **TCE676V576956**, 366, 5x2, spring susp, 7000 lb frt, 18500 lb rears, aux power unit, PTO, 20 ft steel box, hoist, roll tarp, 60,647 miles showing.
1941 Ford S/A Grain, s/n **T1770**, V8, 4 spd std, 12 ft wood box.
1992 Chevrolet 3500 S/A Dually Service, s/n **1GBH-C34F8NE211195**, diesel, 4 spd std, PTO, 9 ft bed, tool box, 200± gal fuel tank, pump & meter, hoist, 297,747 km showing.
1949 Mercury M68 Pickup, s/n **PF83H49-7375**, 8 cyl, 4 spd std, NOT RUNNING.

Trailers

2003 Lode King 38 Ft T/A Grain, s/n **2LDHG36283F038242**, steel sides & alum slopes box, A/R susp, air scales, roll tarp.
2003 Load Trail 19 Ft T/A Equipment, s/n **4ZECHI82291068384**, (2) 5200 lb axles.

Seeding, Tillage & Breaking

1997 Bourgault 8810 40 Ft Air Seeder, s/n **824528**, 8 in. spacing, sgl shoot, harrows, 4300 3 comp't tow-behind tank, s/n 6976, sgl fan, 8 in. load auger, Agtron blockage monitor, Bourgault monitor, 21.5Lx16.1SF, 23.1x26 R.
Massey Ferguson 360 18 Ft Discer, s/n **001992**.
John Deere 610 27 Ft Cultivator, s/n **N00610X007648**, harrows.
International 14 Ft Cultivator, 12 in. spacing.
(2) International 10 Ft Cultivators.
1989 Flexi-Coil S95 60 Ft Harrow Packer, s/n **S95B000J029025**, 15 in. x 3/8 in. tines.
John Deere 10 Ft Hydraulic Box Scraper.

Sprayer

1993 Flexi-Coil 65XLT 100 Ft Field, s/n **S65B000-N049367**, 3800 L poly tank, chem mix tank, dbl nozzle bodies, wind screens.

Mowers

2002 Schulte S70 7 Ft, s/n **C12000431205**, 540 PTO.
2001 John Deere 76 In. 3 Point Hitch Gyro, s/n **W00613X014209**, 540 PTO.

Grain Bins

(3) 70± Tonne Hopper Bins.
(2) Behlen 3200± Bushel 16 Ft 4 Ring Hopper Bins.



2004 Freightliner Columbia & 2003 Lode King 38 Ft



1994 GMC Topkick



1995 John Deere 7800



1989 John Deere 4755



1992 Chevrolet 3500



2009 MacDon FD70 36 Ft

Meridian 3200± Bushel 16 Ft 4 Ring Hopper Bin.
 Twister 2200± Bushel 14 Ft 5 Ring Hopper Bin.
 550± Bushel 13 Ft Wood Hopper.
 (2) Westeel 3300± Bushel 19 Ft 5 Ring.
 Westeel 1900± Bushel 14 Ft 6 Ring.
 Butler 1800± Bushel 4 Ring.

Grain Handling Equipment

2015 Brandt 1545 Grain Conveyor.
 2012 Sakundiak SLMD10-59 Swing Grain Auger.
 1994 Sakundiak HD8-1600 8 In. x 51 Ft Grain Auger.
 1992 Sakundiak HD7-1400 7 In. x 46 Ft Grain Auger.
 1980 Sakundiak HD6-33 Grain Auger.
 Johnson 6 In. Transfer Auger.
 (8) 3 Hp Aeration Fan.
 Walinga 6614 Grain Vac.
 Haul-All 500± Bushel Seed Tender.
 Labtronics 919 Grain Moisture Tester.
 John Deere Portable Grain Tester.
 Brehon Portable Combine.

Industrial Equipment

1974 Crown 6 CY Hydraulic Pull Scraper, s/n 0576,
 11Lx15 F, 10.00x20 R.
 Custombuilt Hydraulic V Ditcher.

Equipment Attachments

2002 Buhler Farm King 960 96 In. 3 Point Hitch Snow-
 blower, s/n 20406072, 540 PTO, hyd chute, dbl auger.
 John Deere 84 In. 3 Point Hitch Blade, s/n E0078022209.
 Ford 72 In. 3 Point Hitch Blade, s/n 1079.

Agricultural Equipment

Koenders 8 Ft Poly Tapered Swath Roller.
 Handler I 50 Litre Chemical Mix Tank, s/n 2840, Briggs
 & Stratton 5 hp.
 Unused - Auger Hopper, to fit 8 in. auger.

Landscape Equipment

1996 John Deere 445 60 In. Garden Tractor, V-Twin, 22 hp,
 belly mower, s/n M060HDA054070, 540 PTO, 760 hrs showing.
 1989 John Deere 316 Garden Tractor, s/n M00316X596433,
 16 hp, 48 In. mower.
 John Deere S82 32 In. Riding Lawn Mower, s/n
 M00S82X363199.
 1996 John Deere 450 54 In. Tiller, s/n M0045X215614,
 to fit 445 garden tractor.
 1989 John Deere 42 In. Tiller, s/n M02682X595296, to
 fit John Deere 316 garden tractor.
 Buhler 3 Point Hitch Tandem Landscape Disc, 16 in.
 serrated F, 17 in. serrated R.
 Hardi 18 Ft 3 Point Hitch Estate Sprayer, 300L poly tank.

Yard Machine Walk Behind Tiller, 5 hp.

John Deere 80 32 In. x 42 In. ATV Wagon, s/n 019690M.

Recreational Vehicle

1982 Honda 110 Three Wheeler, s/n JH3TB0200CC35081.

Other Items Include

Unused - Clarke 130 Mig Welder - Unused - Water Master Floating
 Pump, 400 ft 6 in. discharge hose - Refurbished Wobble Box, to
 fit MacDon 972 & 70 Series hdr - Coleman 3 HP Air Compressor
 - Coleman 3000W Gen Set - Northern Steel 1000 Gallon Diesel
 Tank - (2) Westeel 100 Gallon Slip Tanks - 850 Gallon Poly Water
 Tank - Honda 13 Hp Engine - Unused - Briggs & Stratton 6.5 HP
 Engine - 2012 Powerfist 12 Ton Press Hydraulic - Lewis Bearing
 Pullers - Portable Cement Mixer - Koenders Aeration Dugout Pump
 - Mclean 220 V Portable Air Conditioner - Snap-On Gear Pullers -
 Toro Walk Behind Snow Blower - Tires - Air Seeder Hose - 50 Gal
 Slip Tank - Shop Tools - Tool Boxes - 300 Gal Fuel Tank - (2) 1000
 Gal Diesel Tanks, electric pump, auto shut off, nozzle, hose - John
 Deere Walk Behind Tiller - Comet Air Compressor - Bottle Jacks -
 FM Radios & Base - Jack-Alls - Battery Charger - Chain Saws - Stihl
 Leaf Blower - Shelving - Headache Rack - 4 Wheel Wagon Frame
 ...AND MUCH MORE!

The Estate of Floyd F Morhart



Mark Perkins
Ritchie Bros. Sales Representative
 306.276.8475
 mperkins@ritchiebros.com
Saskatoon Site: 306.933.9333

Grayson, SK (Southeast of Melville)

Sale Starts 10 am – Registration Begins 2 Hours Prior
 Internet Bidding & Equipment Begins at **12 NOON**

Jerry Morhart : 306.691.2655 (h)
 306.631.8284 (c), jmorhart@hotmail.com
Internet Bidding Info: 800.211.3983

Directions: From **GRAYSON, SK**, go 5 km (3 miles) East on Hwy 22, then go 1.6 km (1 mile) South on Ferrell School Road, then 0.6 km (0.3 miles) East **OR** From North of **DUBUC, SK**, at Hwy 9 & Hwy 22, go 6.5 km (4 miles) West to Ferrell School Road, then 1.6 km (1 mile) South, then 0.6 km (0.3 miles) East. Yard on South side. **GPS:** 50.7058, -102.5579 **Legal Land Description:** NW 07-20-04 W2



2004 Case IH 8010



2002 Peterbilt



1996 Case IH 9370



1982 John Deere 4640



2003 Premier 2952 36 Ft

Tractors

1996 Case IH 9370 4WD, s/n JEE0036094, synchro shift, 4 hyd outlets, 1 aux hyd, 520/85R42 duals, 5332 hrs showing.
1983 Steiger Cougar ST250 4WD, 250 hp, 20 spd, 4 hyd outlets, 18.4x38, 5482 hrs showing.
1982 John Deere 4640 2WD, s/n 4640H027021RW, 16 spd power quad, diff lock, 3 hyd outlets, 1 aux hyd, 540/1000 PTO, rear weights, 11.00x16.5L F, 20.8x38 duals.
1967 John Deere 4020 2WD, s/n T223R156686R, 148 ldr, s/n F0148018602, synchro shift, 2 hyd outlets, 540 PTO, rear weights, 7.50x18 F, 18.4x34 R.

Combine & Header

2004 Case IH 8010, s/n HAJ105493, 2016 14 ft hdr, s/n CAB010110, Swathmaster P/U, reverser, VSR, auto HHC, F&A, rock trap, chaff spreader, chopper, yield & moisture, AFS Pro600 display, lateral tilt, 20.8R42 duals F, 600/65R28 R, 2458 sep hrs showing.
1995 Case IH 1010 30 Ft Rigid, s/n JJC0200999, transport.

Swathers

2003 Premier 2952 36 Ft, s/n 153517, MacDon 972 hdr, s/n 154038, P/U reel, split, F&A, dbl knife drive, trip del, 540/65R42 F, 16.5x16.1 R, 1433 machine hrs showing.
1983 Massey Ferguson 885 30 Ft, s/n C000136, P/U reel, 4203 hrs showing.

Trucks & Trailer

2002 Peterbilt T/A Grain, s/n 1XP5D69X72D584629, Cummins, Eaton Fuller 18 spd, A/R susp, PTO, alum wheels, 20 ft steel box, silage end gate, silage exts, roll tarp, rear ctrls, elec end gate, 547,766 km showing.
1981GMC 7000 S/A Grain, s/n 1GDM7D1B3BV583637, 350, A/T, PTO, 16 ft steel box, hoist, roll tarp, 73,817 km showing.
1970 International Loadstar 1600 S/A Grain, s/n 416060C038976, V304, 5x2, 13 ft steel box, hoist, 40,358 miles showing.
2006 Chevrolet 2500HD LT Extended Cab 4x4 Pickup, s/n 1GCHK29UX6E100729, 6.0 L.
2012 Custombuilt 16 Ft T/A Equipment, s/n SK401629423, 2 ft beavertail, 3500 lb axles.

Seeding, Tillage & Breaking

Bourgault 8800 40 Ft Air Seeder, 10 in. spacing, sgl shoot, liquid fert kit, 3 in. packers, 3195 tow-behind tank, s/n 3465, sgl fan, 7 in. load auger, Bourgault monitor.
John Deere 40 Ft Cultivator.
1998 Degelman SM7000 70 Ft Heavy Harrows.
Morris 60 Ft Harrows.
1987 Degelman R570S Rock Picker.

Sprayer

1990 Flexi-Coil S62 90 Ft Field, s/n S62B000-K03800, 800 gal poly tank, chem mix tank, sgl nozzle bodies.

NH3 Equipment

2002 Pattison CB1300 1300 US Gallon Liquid Fertilizer Cart, s/n CB02I30022, John Blue pump, 2 in. plumbing, Honda 5.5 hp, 18.4x26.
Pattison 850 US Gallon Liquid Fertilizer Cart, John Blue pump, 2 in. plumbing, Honda 3.5 hp, 16.5Lx13.51SL.

Grain Handling Equipment

(4) Westeel-Rosco 2000± Bushel 13 Ft · (2) Westeel-Rosco 2000± Bushel · 2006 Grainmax 4271 10 In. x 71 Ft Grain Auger · 2013 Wheatheart B8-51 Grain Auger · 1991 Sakundiak HD7-1400 7 In. x 47 Ft Grain Auger · Sakundiak HD7-1400 7 In. x 47 Ft Grain Auger · 150± Bushel Hopper Grain Wagon · Grain Chief 300 Grain Dryer.

Recreational Vehicles

1993 Citation 25.5 Ft T/A Fifth Wheel Travel Trailer, s/n 2GLBC53J3P7008678.
1992 Smoker Craft Fazer 15 Ft Aluminum Boat, s/n SMK96184E292, Mariner, 115 hp, S/A boat trailer.

Other Items Include

Handler II Mix Tank · Koenders 8 Ft Poly Swath Roller · Qty of Paving Stone · Pumps · Tanks · Powerfist 13 HP Engine · Misc Implement Tires ...AND MUCH MORE!

Marks Farms Ltd



Alex Ginda
Ritchie Bros. Territory Manager
 587.983.8757
 aginda@ritchiebros.com
 Edmonton Site: 780.955.2486

Westlock, AB



Sale Starts 10 am – Registration Begins 2 Hours Prior
 Internet Bidding & Equipment Begins at **12 NOON**

Internet Bidding Info: 800.211.3983

Directions: From **WESTLOCK, SK**, at the Jct of Hwy 44 & 18 go East 0.5 km (0.3 miles) on Hwy 18. Sale location on South side of Hwy, through the parking lot of Professional Auto. **GPS:** 54.1509905, -113.84422 **Legal Land Description:** NW 33-59-26 W4

View equipment by appointment only OR at Pre-Sale viewing Tuesday, July 24, Monday, July 30 or Tuesday July, 31 from 9 am - 5 pm.



2009 Gleaner R76



2008 Case IH Steiger 385



1995 Gleaner R62 & 1997 Gleaner R72



2007 Hesston 9365 22 Ft



Hesston 565A

Tractors

2008 Case IH Steiger 385 4WD, s/n Z8F109287, Pro 600 display, Case 372 receiver, 4 hyd outlets, rear weights, 710/70R42, return line, 2221 hrs showing.

1984 Allis-Chalmers 4W-305 4WD, s/n 3004W123684, 20 spd, 4 hyd outlets, Big 1000 PTO 20.8x38, 4701 hrs showing.

1980 Allis-Chalmers 7045 2WD, s/n 7045366980, 470, 20 spd, diff lock, 2 hyd outlets, 540/1000 PTO, rear weights, 11.00x16SL F, 20.8x38 R, 954 hrs showing.

1978 Allis-Chalmers 7045 2WD, s/n 7045199378, 470 ldr w/bkt, 20 spd, diff lock, 2 hyd outlets, 540/1000 PTO, 14Lx16.1 F, 20.8x38 R, 2044 hrs showing.

1979 Allis-Chalmers 7045 2WD, s/n 7045291279, Allied ldr w/bkt, 20 spd, diff lock, 2 hyd outlets, 540/1000 PTO, rear weights, 14L916.1SL F, 20.8x38 R, joystick, 3335 hrs showing.

Combines & Headers

2009 Gleaner R76, s/n R76-HUT7191, 4200 hdr, s/n ST4235, Swathmaster P/U, reverser, yield & moisture, 16.9x26R F, 800/65R32 R, 526 machine hrs showing, 759 eng hrs showing.

1997 Gleaner R72, s/n R7277033, 400 hdr, s/n 1346385P, 395MP P/U, reverser, VSR, 30.5Lx32 F, 16.9x24 R 1977 sep hrs showing, 2311 eng hrs showing.

1995 Gleaner R62, s/n R6265222, 400 hdr, s/n 1342504P, Westward Power Plus 395 P/U, reverser, 30.5Lx32 F, 16.9x24 R, 1789 sep hrs showing, 2013 eng hrs showing.

Agco 400 20 Ft Rigid, s/n 2540290G, to fit R62/R72, Bel transport, s/n HM9806.

Agco 20 Ft Rigid, s/n to fit R76, hyd F&A, custombuilt transport.
Hesston Draper, s/n 65SD01074, to fit 6650, Ull 21 ft P/U, P/U reel.

Swathers

2007 Hesston 9365 22 Ft, s/n HS46109, 5200 hdr, s/n HS10199, P/U reel, 18.4x28 F, 14Lx16.1SF R, 1074 hrs showing.

Hesston 6650, s/n 66502344.

Trucks

1986 Western Star Truck Tractor T/A, s/n 2WKP-DLLG2GK914788, CAT 3406B 400 hp, 13 speed, air suspension, Jake brake, wet kit, sleeper, 503,000 miles showing.

1985 Ford Extended Cab Service Truck, s/n 1FTHX2611FKBS9133, manual, GPI pump w/auto shut off.

1981 Ford 9000 Grain · 1978 Ford 9000 Grain · 1979 Ford 9000 Grain · 1974 Ford 880 Grain · 1978 GMC 6500 S/A Grain.

Industrial

Case 580B Loader Backhoe, s/n 5335338, 6.5 ft bucket, 22 in. ripper bkt, 482 hrs showing.

Custombuilt Shop Crane.

Powerlist 2 Ton Shop Crane.

Seeding, Tillage & Breaking

John Deere 1650 40 Ft Deep Tillage Cultivator · Allis-Chalmers 1400 52 Ft Cultivator · Case IH 4700 Vibra Tiller Cultivator · John Deere 100 13 Ft Cultivator · Kello-Bilt DOW225 26 Ft Tandem Off Set Disc · Allis-Chalmers 2500 35 Ft Tandem Off Set Disc · Case IH 5700 50 Ft Chisel Plow · 60 Ft Diamond Harrows · Riteway RHP400 60 Ft Coil Harrow Packer · Summers 70 Ft Heavy Harrows · Rock Picker.

Sprayer

Bourgault 850 Centurian I 92 Ft Field, s/n 52335, hyd pump, 1000 gal tank, foam markers, dbl nozzle bodies, wind screens, 16.5Lx16.1, chemical inductor.

Balers

(2) Hesston 565A Round, s/n 01965 & s/n HL43130, 540 PTO, kicker.

Livestock Waste Equipment

New Holland 790 T/A Manure Spreader, 540 PTO, 8.25x20.

Haying Equipment

Hesston 9170 16 Ft Disc Mower Conditioner Header · 36 Ft T/A Bale Wagon · Hesston 3983 V Hay Rake.

Grain Bins

Chief Westland 3000± Bushel 16 Ft Ring Hopper · (5) Westeel-Rosco 2250± Bushel 14 Ft 6 Ring Hopper · Wheatland 2250± Bushel 14 Ft Hopper · (11) Westeel-Rosco 2250± Bushel 14 Ft 6 Ring Hopper · (2) Westeel-Rosco 2000± Bushel 14 Ft 5 Ring Hopper · Custombuilt 2000± Bushel 14 Ft 3 Ring Hopper.

Grain Handling Equipment

Qty of Bins · Buhler Farm King 1060 Mechanical Swing Grain Auger · Farm King 1060 Mechanical Swing Grain Auger · Farm King 1060 Grain Auger · Buhler Farm King 10 In. x 31 Ft Grain Auger · Buhler Farm King 8 In. x 36 Ft Grain Auger · Buhler Farm King 8 In. x 31 Ft Grain Auger · Farm King 8 In. x 31 Ft Grain Auger · Farm King 7 In. x 36 Ft Grain Auger · Allied 7 In. x 35 Ft Grain Auger · Farm King 60 Ft Grain Auger · FN Pneumatic 570 Grain Vac · Behlen R-850 Grain Dryer · Labtronics Grain Tester · (3) 5000± Bushel Grain Ring.

Other Items Include

Qty of Irrigation Pipe · Buhler Farm King 8 Ft Poly Swath Roller · (2) 15 Ft x 7 Ft Square Bale Livestock Feeder · Miller DC Mig Welder · Tanks · Outback GPS · Gorilla Drill Press · Misc Shop Supplies
....AND MUCH MORE!

North Peace Consignment Sale

Complete Dispersal from Phil & Denise Fortier



1996 John Deere 8970 & 2000 John Deere 1860 42 Ft w/1900



2005 John Deere 9760STS



1996 John Deere CTS



1989 Case IH 9150 & 2011 McFarlane WDL2070-16 70 Ft



2005 Premier 2940 25 Ft



Walker 44 80 Ft

Peace River, AB

Bid in person or online

- ▶ No minimum bids or reserve prices
- ▶ Open to the public, free registration

Directions

From Peace River, AB, 10 km (6.5 miles)
West on Hwy 2, 1 km (1/2 mile) South on
Hwy 2A (Roma Dr.)

GPS: 56.22627, -117.47926

Featuring:

Full Dispersal

· Phil & Denise Fortier
780.618.7769

Consign Now!

Mike Slon - Ritchie Bros. Territory Manager
780.518.6249 | mslon@ritchiebros.com

Doug Sinclair - Ritchie Bros. Territory Manager
780.933.9156 | dsinclair@ritchiebros.com

See complete listings at

rbauction.com

Fall 2018 Auctions

Donald & Allison Vigue Mayfair, SK • October 15



2 Parcels of Farmland
179.94± Title Acres

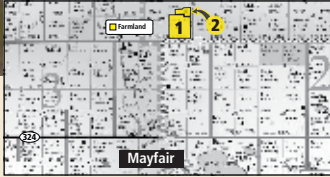

RM of Meeting Lake

Parcel 1 – SE 6-47-1 W3

166.07± Titled Acres – Farmland

▶ 140± cult acres

Parcel 2 – PT NE 6-47-11 W3

13.87± Titled Acres – Acreage

▶ 11± cult acres, 3± acres yardsite

Ritchie Bros. Real Estate – Broker
Ed Truelove: 306.441.0525

Brokerage:

Ritchie Bros. Real Estate Services Ltd.

View our website for property details: rbauction.com/realestate



2009 Kubota L4400 HST



2012 Polaris Ranger Crew 800 EFI

Contact – Donald Vigue: 306.246.4540

Ritchie Bros. Territory Manager – Brendan Kramer: 306.441.6519

Tom & Martin Menear Rabbit Lake, SK • October 18



2007 Case IH 530, 2011 Seed Hawk & 2010 Bourgault 6550 ST



2010 & 2008 John Deere 9870STS



2008 & 2007 Case IH W1203



2011 Case IH 4430



1991 John Deere 8960 & 2011 Brent 1282

Contact – Tom Menear: 403.638.6336, northernmist@telus.net

Ritchie Bros. Territory Manager – Brendan Kramer: 306.441.6519

Diamond View Farms Ltd

Al & Bev Garner

Colonsay, SK • October 19



2013 & 2012 John Deere S670



2013 John Deere 9460R & 2012 Seed Hawk 6612 66 Ft w/600



1 of 2 – 2012 Westward M155 35 Ft



2013 John Deere 4830 100 Ft



1 of 2 – 2008 John Deere 936D 36 Ft



2017 Westfield MXX 130-84



2000 Freightliner FLD120 & 2008 Doepker

Contact – Al Garner: 306.255.2788 (h), diamondviewfarm@sasktel.net

Ritchie Bros. Territory Manager – Jon Schultz: 306.291.6697



Edmonton, AB

Real estate selling from the Edmonton September auction

Property may be viewed by appointment.
Contact Wes Duiker 780.691.0900



Tartan Canada Corporation
3.52± Title Acres – 9600± Sq Ft Shop & Office Building
9000± Sq Ft Fabrication Shop
2000± Sq Ft Fabrication Shop – Redwater, AB

Redwater, AB

Parcel 1 – 5007-48 Ave – 3.52± Title Acres Industrial Property

- 2 titles – Lot B (2.09± ac) & Lot A (1.43± ac) Blk 6 Plan 6229NY, zoned MI (Industrial), 9600± sq ft shop & office building, 9000± sq ft fabrication shop, 2000± sq ft fabrication shop, 40 ft x 100 ft fabric shelter, 18 ft x 40 ft shed, 16 ft x 22 ft shed, 8 ft x 12 ft barrel dock, 240 ft plug in hitching rail, Security fenced w/ swipe card entry, town services, 600 v/600 amp power service, taxes \$29,458.25



Contact – Wes Duiker: 780.691.0900
Ritchie Bros. Real Estate – Jerry Hodge: 780.706.6652
Brokerage: Ritchie Bros. Real Estate Services Ltd.

Real estate selling from the Edmonton October auction

Property may be viewed by appointment.
Contact Robert King 780.836.5109



Grouse Mountain Store & Campground
Convenience Liquor Store, Gas Station & Campground
3.41± Title Acres – Situated on the Moyie River – Yahk, BC

Yahk, BC

Grouse Mountain Store & Grouse Mountain Campground is a profitable convenience liquor store & gas station along with a 24 site RV park and residence on the Moyie River. The property & business are located on a major transportation route just 17 km North of Kingsgate US border crossing and in a very popular tourist area only 40 km East of Creston, BC.



Owner – Robert King: 780.836.5109
Ritchie Bros. Real Estate – Jerry Hodge: 780.706.6652
Realtor® – Tom Moran PREC*: 250.784.7090 Brokerage: Re/Max Dawson Creek Realty

Property May Be Viewed
Without An Appointment



Bridget Mathews
1 Parcel of Farmland – 136.39± Title Acres
\$5300 Surface Lease Revenue – Strathmore, AB

AB/Wheatland County

Lot 1 Blk 4 Plan 1810923
136.39± Title Acres – Farmland

- 130± ac cult, pasture, balance surface lease & spring-fed pond, fenced & cross fenced, annual SLR \$5300, taxes TBD



Contact – Daryl Glenn: 403.899.3900
Ritchie Bros. Territory Manager – Brad Goossen: 587.223.0053
Ritchie Bros. Real Estate – Jerry Hodge: 780.706.6652 Brokerage: Ritchie Bros. Real Estate Services Ltd.

Fall 2018 Auctions

GRL Farms

Weyburn, SK · October 29



2014 John Deere S680



2010 Case IH 535HD, 2013 Seedmaster TXB CT 60 Ft & 2013 Bourgault 6700ST



1992 John Deere 8960 & 2008 Unverferth 9250



2005 Peterbilt 379 & 2010 Wilson 46 Ft



1998 John Deere 4700 90 Ft



2010 Westward M150 35 Ft



2012 Lemken Gigant 10 26 Ft



2013 John Deere 635FD 35 Ft & 2005 New Holland 94C 30 Ft

Contact — Greg Giroux: 306.861.5647, ggiroux01@gmail.com
Ritchie Bros. Territory Manager — Kevin Ortt: 306.451.7388

K1 Bison Ranch Corp

— Bernie Kot

Weyburn, SK · October 30



2009 Kubota M108X & 2017 Vermeer 605N



2008 New Holland T6070 Elite & 2008 New Holland H7150 16 Ft



2004 Case 621D



2014 Bobcat S570



2001 Highline BM1400



2015 Vermeer BPX9000



2015 Kubota RTVX1100C 4x4



2001 Dodge 3500 4x4 Dually & 2017 Ford F350 Super Duty Crew Cab 4x4

Contact — Bernie Kot: 306.842.5577, k1bisonranch@sasktel.net
Ritchie Bros. Territory Manager — Kevin Ortt: 306.451.7388

Charona Farms Ltd.

Charlie & Lorna Burks

Asquith, SK (West of Saskatoon)



Kim Kramer
Ritchie Bros. Territory Manager
306.441.1685
kkramer@ritchiebros.com
North Battleford Site: 306.445.5000

Charlie Burks: 306.329.4965 (h)
306.227.8094 (c), charona@hotmail.ca
Internet Bidding Info: 800.211.3983

Directions to Auction Site: From the West side of **SASKATOON, SK**, at the Jct of Hwy 14 & 7, go 37 km West on Hwy 14, then go 7.5 km North on Hwy 376 **OR** From **ASQUITH, SK**, go 4 km West on Hwy 14, then go 7.5 km North on Hwy 376. Yard on West side. **GPS:** 52.196324, -107.289464



2011 Case IH Magnum 245 & 2006 Bunning Lowlander 230



2005 MF 6480 & 2007 Haybuster CMF-700



2011 Apache AS1020 100 Ft



2007 Volvo L70E & 2013 Volvo MC115C



Complete Herd Dispersal

300± Bred Cows, Black & Red Angus, Exotic cross.

70± 2nd Calf Cows, Black & Red Angus, Exotic cross.

90± Bred Heifers, Black & Red Angus, Exotic cross.

30± Purebred Bulls.

Fall 2018 Auctions

Bergen Industries Inc.
Drake, SK · November 14



2 of 3— DDSA 10.75x80



2 of 8— Unused Bergen Stock Trailers



Multicam 6000 Series



2 of 6— Unused Bergen 6200-FC

Contact — Ed Bergen: 306.365.7581, edbergen.eb@gmail.com
Ritchie Bros. Territory Manager – Jon Schultz: 306.291.6697
Ritchie Bros. Territory Manager – Dan Ferderer: 306.715.0784

Sort by: Best Match

2017 CASE IH 620 Quadtrac Track Tractor
Meter Reads: 523 Hr
Details: powershift LH rev, diff lock, AFS Pro 700 display, 372 receiver, AFS AccuGuide autost...
Live Auction SASKATOON, SK
Monday Apr 9, 2018
Sold for: 435000 CAD | 340475 USD

2015 JOHN DEERE 9620R 4WD Tractor
Meter Reads: 1,408 Hr
Details: 620 hp, 18 spd powershift, diff lock, Gen 4 CommandCenter display, AutoTrac SP2 act...
Live Auction SASKATOON, SK
Monday Apr 9, 2018
Sold for: 365000 CAD | 285686 USD

2016 CASE IH PATRIOT 4440 120 Ft High Clearance Sprayer
Meter Reads: 454 Hr
Details: 1200 gal stainless steel tank, 5 nozzle booms, fence row nozzles, raise 18...
Live Auction SASKATOON, SK
Monday Apr 9, 2018
Sold for: 330000 CAD | 254293 USD

Region: North America (-84)

Auction: Clear all

Get more with an online account

Create your free account now rbauction.com/account



Trusted partners, working for you



DELIVERING CHOICE

rb RITCHIE BROS.
Auctioneers®

IRON PLANET

Unreserved onsite auctions

Weekly online auctions

Reserved online marketplace

Ritchie Bros. & IronPlanet have joined together to bring you unparalleled buying & selling solutions.

Learn more at RitchieBros.com

For complete details & photos visit

rbauction.com/farming

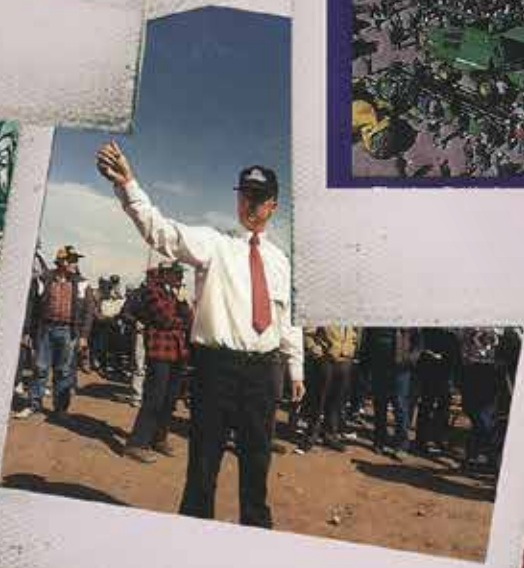

 ALL PE
PHONE: SALES
HWY #2 NO
Working Hard For You!!
KAIRIE, AB

Auctions Done Right

And the companies that created our legacy

All Peace Agricultural Auctions 1988 - 2002

All Peace Auctions was incorporated on March 1, 1988, born as a result of the partnering of Wallan's Auction Service (Glenn Wallan) of Beaverlodge, AB and the on-farm-auction segment of the Grande Prairie Livestock Market, which consisted of the Tink family: Bryan, brother Dennis and Bryan's son Kevin. Both entities had a long-standing history in the agricultural auction industry in the Peace River Country of Northern Alberta and BC. The Tink family roots in Grande Prairie Livestock Auction Mart go back three generations to grandfather Roy Tink who was a founding partner in Grande Prairie Auction Mart in 1957, which the Tinks operated until 1990. The Wallan's roots go back in the auction industry to Glenn's grandfather Colnell Hogg.

It was their joint belief that the time was right to introduce larger-scale, full-service unreserved auctions to the expansive Peace Country region or wherever the opportunity may arise. It was anticipated at the time that the region would encompass an area within a 300-mile radius of Grande Prairie.

Kevin was the first full-time employee, and together the partners pursued auction opportunities with an intensified focus on agricultural auctions, as well as regularly scheduled consignment auctions in Grande Prairie. Both families had solid roots in the Peace Country opening many doors for this pursuit.

As hoped, the Peace Country very much embraced the concept and All Peace experienced rapid growth. By the early 90s the company had become the largest player in the Peace Country conducting unreserved auctions across Northern BC and Northern AB. Many milestones were achieved, from the first \$1 million auction, all the way to \$30+ million.

With growth came more opportunities as many of the customers in this

region also worked in the oil sector in the winter months and either had trucks, dozers, excavators or other construction assets. This created numerous opportunities to enter the construction equipment auction space through All Peace's current customer base. The company's goal was to become the number one choice when people thought of auctions. It became clear they were nearing that goal when it was not uncommon

for our team – when dressed in APA attire – to enter a restaurant and have a patron sing “Working Hard For You!” from our well known jingle.

The partners recognized the growth needed another level of investment and in 1995 built a new 30-acre site complete with a 15,000 sq. ft. facility that was unequaled in the region. This helped to firmly establish

All Peace Auctions as the premier auction destination for buying and selling agricultural, industrial and forestry equipment in Northwestern Canada.

The partners' entrepreneurial spirit that had fueled the growth of All Peace Auctions to this point was quick to recognize more opportunities, further fueling another surge of growth that established All Peace Auctions as the second-largest equipment auctioneer in Canada and one of the largest in North America. By now, all the partners were full-time and immersed in the auction industry and learning more about different asset categories and sectors than they had ever imagined. The Tinks' roots were in livestock, and although Glenn had a passion for construction equipment, his primary focus had been agricultural and real estate. Dennis' query about a Timberjack feller buncher at this time summarized the shift in industry focus: “Which one is the feller and which one is the buncher?”

“The company's goal was to become the number one choice when people thought of auctions”

All Peace Agricultural Auctions

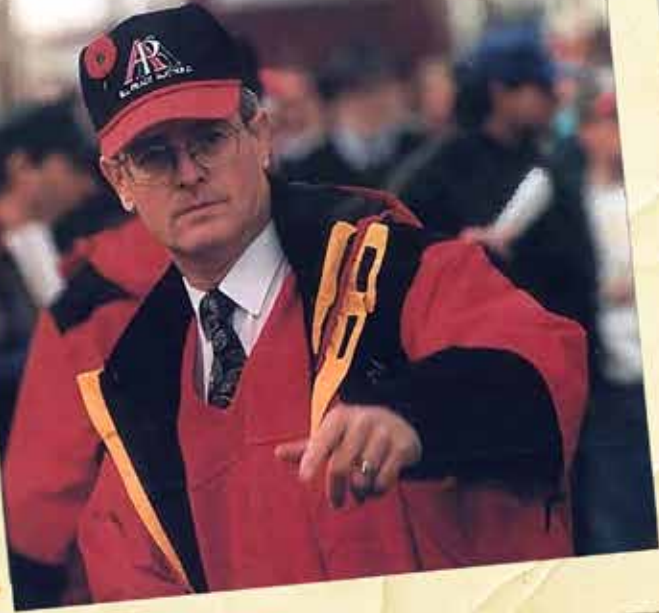

What started with tractors, combines, swathers, and consumer items now included dozers, excavators, motor scrapers, trucks, forestry equipment, oilfield equipment and real estate.

The Peace Country was home to some of the premier construction equipment in Western Canada, which further assisted in the growth of this sector for All Peace Auctions. Sales now were taking place in four provinces rather than just four postal codes! The business was flourishing, good times were abundant and All Peace was truly blessed with the most amazing employees and friends who took great pride in the business and always went the extra mile. Thanks to all the dedicated people involved, All Peace Auctions continued to grow its footprint, as well as the sectors it serviced.

All Peace continued to conduct unreserved auctions on farms, at its new facility on the outskirts of Grande Prairie, or any location customers

required. All Peace pioneered unreserved complete farm liquidations in Western Canada and offered net minimum guarantees providing a solution to a large number of ag customers in the Peace Country who were ready to transition out of farming.

Selling farmland in the 90s was an undertaking that could lead to lengthy periods waiting for potential buyers to materialize. All Peace was able to provide a one-stop solution that could handle all aspects of their farm sale – land, equipment, livestock and any other assets – combined with the option of a net minimum guarantee.

All Peace pioneered the unreserved land auction, which today is a regular feature of Ritchie Bros.' auctions. As the years progressed, the faces of the partners changed with Bryan and Glenn stepping back from the business and new partners Simon Wallan, Don Moylan and Jim Shannon joining the ranks. As with the founding partners, the new partners were



either born in the region or had long-time roots.

What had started out as a partnership to focus on farm auctions had grown into the second largest auction entity in Canada with customers spanning British Columbia, Alberta, Saskatchewan and Manitoba. As All Peace continued to grow, the company found themselves competing regularly with Ritchie Bros. for construction assets. In the spring of 2002, the company was approached by Dave Ritchie (one of the founders of Ritchie Bros.) to acquire All Peace Auctions. A deal was struck and the construction market in Western Canada was buzzing with the news. Nearly all the staff joined the Ritchie Bros. team and became integral in the growth that Ritchie Bros. would experience in Canada over the coming years. It was truly a win-win acquisition.

The All Peace team made a foundational step in the agricultural auction space, which as part of Ritchie Bros., has now grown to be the largest

agricultural auction entity in the world. Kevin went on to become Senior Vice President for Canada for 9 years, and continues to participate as an auctioneer/senior adviser today, travelling coast to coast in Canada. Simon Wallan is Vice President for the Agricultural Division and oversees the ag teams in Canada, as well as the United States. Terry Moon is the Regional Manager for Ritchie Bros. in Grande Prairie, overseeing one of the largest state-of-the-art sites in the Ritchie Bros. network.

We take great pride in the part we have played in the growth of Ritchie Bros. and can only thank the outstanding customers who placed their confidence in All Peace Auctions years ago, and continue to utilize Ritchie Bros.' broad complement of solutions today.

Thanks to everyone that has made this journey a fascinating and fulfilling experience.

in the RING

rb RITCHIE BROS.
Auctioneers®

60
YEARS



#WeAreAllSTARS

Ritchie Bros. is a proud supporter of STARS Air Ambulance

Ritchie Bros. is a proud supporter of the charitable, non-profit organization STARS, and the harrowing work they do every day to help those in need.

STARS, or Shock Trauma Air Rescue Service, is a helicopter air ambulance service designed to offer time, hope and life-saving transport to critically ill and

flown more than 36,000 missions.

One of the missions from this year was for the Humboldt Broncos bus accident. STARS sent its air medical crews and transport physicians

STARS®

injured patients. In the past year alone, STARS has flown 3,022 missions to help critically ill or injured patients, and since 1985 they have

to provide critical care while the STARS Emergency Link Centre coordinated emergency response efforts.

STARS currently operates from three bases in Alberta, two in Saskatchewan, and one in Manitoba. Each base costs

approximately \$10 million to run annually. This includes mission costs; medical supplies; ongoing training for pilots and air medical crew; staffing the operation 24 hours a day, seven days a week;

aircraft maintenance; facility costs; radio and communications infrastructure; and various other support services required.

To help the STARS organization raise funds, Ritchie Bros. regularly supports many STARS charitable events by conducting charity auctions, as well as making monetary donations. In the past year, through just three charity auctions, Ritchie Bros. has helped STARS raise approximately \$560,000.

If you would like to learn more about the STARS organization or to make a donation please visit www.STARS.ca.



Night with STARS - Regina, SK April 2018



Night with STARS - Regina, SK April 2018



Photo Credit: Mark Mennie



A 2013 Spracoupe 7660 90 Ft will be making its way to Maine after it sold in Portage la

Prairie, MB on April 21. The features on this machine included: Perkins, 750 gal poly tank, foam markers, 5 nozzle bodies, fence row nozzles, rinse tank, 5 sec ctrl, Raven Viper Pro Display, Raven Phoenix receiver, Raven SmartTrax autosteer, crop dividers, hyd axle adj, Capstan Sharp Shooter rate ctrl, 320/85R38 F, 380/90R46 R, 680 hrs showing

Community News

North Battleford team represents at 4H Beef Auction

Early Summer is 4H sale season. It's a busy time of year for many young ag producers who are getting stock ready for their annual sales. Please remember to get out and support your local 4H sales. BBQ season is upon us and a 4H sale is a great way to purchase top quality local beef and lambs while supporting your community. The money raised from these sales goes along ways towards education for many of these young folks who will be our next generation of farmers and ranchers. Your support at these sales helps make hard work payoff for many young 4H members who put a lot of effort into caring for their stock for an entire year.

Please join us on June 5th for the 67th Annual Meadow Lake and District 4H Beef Show & Sale held at the Meadow Lake Arena.





Setting up an on-the-farm auction is a serious job, so you should trust the experts. At Ritchie Bros. we take the mystery out of the process. We take care of the set-up so you can focus on your farm.

Here's a breakdown of the set-up process:

Three to six months before auction:

After the contract has been signed, our auction operations team heads out to your farm to meet you and your family. They take pictures for marketing, gather equipment information and

take a ton of notes to help them put together a plan for your auction. Make sure your equipment is cleaned and prepped for the best pictures possible.

Three to four weeks before auction:

Our auction operations team is back at your farm. They have sequenced the sale for the best selling experience possible—starting with small items, on to smaller equipment, and finishing with your biggest and best pieces. They will provide you a map outlining exactly where each item will be placed for auction day, taking all the guess work out of the process.

Setting up an on-the-Farm Auction

Seven to ten days before auction:

Our operations team is back one final time. This time for two to three days to get all the equipment set-up for the auction. We help you separate out all your small items, finish up any pictures, build the auction catalog for bidders, double-check the driving directions and GPS coordinates for our website, double-check on the caterer, etc. We won't leave until everything is ready for our auction crew to show up on auction day.

Days leading up the auction:

...
**...we take the mystery out of the process.
We take care of the set-up so you
can focus on your farm.**
...

It's important to have everything set-up and ready for the week leading up to the auction as potential bidders will certainly be

visiting your farm to check out all the equipment for themselves in person. Make sure you're available to help answer any customer questions leading up to the auction, that will certainly help with sale prices on auction day. Many of these visitors will gather all their info and go home to bid on-line.

Always make sure your equipment is nice and clean for auction day, detail the cabs, charge or put in new batteries. The first impression means so much, so make sure you're putting your best foot forward for auction day.

Meet Your TM*



Territory Manager

Jeff Kurtz
Joined Ritchie Bros in 2018

I grew up on a family grain farm in South East SK, at Bromhead, SK. After high School, I worked on a irrigation farm in Australia for 9 months growing rice, oats and sheep, before attending Lakeland College in Vermilion, AB where I studied Environmental Sciences. I moved to Swift Current, SK in spring of 1995 to accept a position as a Territory Manager with Jay Dee Equipment Ltd, selling John Deere, Flexi-Coil, Honey Bee, MacDon and other short line equipment. In Jan. 2002, I took a position of SW Sask Territory Manager with Brandt Tractor Ltd. selling John Deere Construction equipment as well as Bomag, NPK and other short lines, where I have been for the past 15 years. Most customers were municipalities, farms and colonies as well as contractors in the oil and gas industry.

Outside of my day job, I enjoy spending time in the outdoors, whether it be yardwork on my acreage, camping, fishing, or hiking. My hobbies and interests include: military history, various sports, aviation and/or teaching different aspects of aviation to youth through the local air cadet squadron where I am currently the Commanding Officer of 605 Tarry RCAC Squadron in Swift Current.

I have four boys, Cody (20yrs) he is a welder at S3 Manufacturing in Swift Current, Dylan (18yrs) is in Grade 12 and is involved in football, wrestling and loves to hunt, Ethan (16yrs) is involved with football, track and soccer, Garrett (14yrs) keeps us busy with hockey, various school sports and he loves his PS4 games.

I look forward to my new position with Ritchie Bros, meeting new folks and maintaining past relationships in the territory.



Alex Ginda & Evan Burnett

Retiring from farming can be an emotional undertaking for the whole family, but for one young man, it was especially difficult.

Meet Evan Burnett, age 7, grandson of Leo & Diane Cote, who had their retirement auction on April 16, 2018 in St. Paul, AB.

When Evan found out that his grandparent's retirement meant that his favorite grain truck was going to be sold at the auction along with the rest of the equipment, he was understandably sad. The 2003 Peterbilt 330 was what Evan got to ride around in on grandpa's lap around the farm.

On auction day - with all the crowd, food and excitement - it was easy to forget what was going to happen - but when the auction sound truck got closer to Evan's grain truck, he was getting visibly upset. Alex Ginda, Ritchie Bros. Territory Manager, decided to try and cheer him up.

"I walked up and said "hey buddy, do you think you can hold the sign for us?" Evan nodded, took the sign and pretty soon there was a smile on his face. Then as Bobby Miller, Ritchie Bros. auctioneer, explained to the crowd that this was Evan's truck and it was very important to him - the smile got bigger and remained until after the truck was sold to the new owner.

Evan continued to help out the auction crew by holding the sign for a few more items... till he got tired. Great job team!



This 2006 John Deere 7720 MFWD Tractor is going to put on a few more miles in New York. Selling from the B. Elgert

Farms Ltd Auction in Portage la

Prairie, MB this tractor featured:

frt PTO, frt 3 pt hitch, frt aux hyd, IVT LH rev, diff lock, Autotrac ready, 4 hyd outlets, 540/1000 PTO, Q/C 3 pt HD hitch, 380/85R30 F, 14.9R46 duals R, 3236 hrs showing.

Robert & Theresa Kirsch

Telkwa, BC - March 28

Robert and Theresa Kirsch met as teenagers, fell in love and married in 1967.

They built their early life together in a logging community in the east Kootenays of British Columbia, Canada. Robert eventually moved into heavy road construction, building his fleet in the 1970s through Ritchie Bros. auctions in one of the company's first auction locations in Kelowna, B.C.

Through the 70s and 80s, Robert and Theresa were farming as a secondary business.

"We bought some farmland in Telkwa, B.C. and just absolutely fell in love with the property," said Robert. "We farmed the land for years before we decided to build a house on the land and make it our permanent home. We've been living here for 27 wonderful years."

On the farm, the Kirschs grew grain, oats, and barley, before focusing on hay production for horses.

"We sold our hay into Haida Gwaii, Kitimat, and Terrace," said Theresa. "We've had customers that have dealt with us for up to 35 years. We've always taken great pride in the product we produced and the service we provide our customers."

In 2018, Robert and Theresa decided it was time to retire, sell the farm, their

massive amount of bidders from around the world."

"From the very beginning everything was so smooth," added Theresa. "Ritchie Bros. came in, collected all the equipment



...
**There is no way we could have done this ourselves...
 It would have taken months or even years to sell everything**
 ...

home and move closer to family in the Okanagan. They called Ritchie Bros. for help.

"There are some local auctioneers in the area, but we never thought about going with them," said Robert. "No one can do what Ritchie Bros. can—they are so well-organized, efficient, and can reach a

information, looked over the yard, made notes and were off. Two weeks later they were back and in three days everything was set up and numbered. They were so calm and organized that I never had any worries."

The Kirsch's auction was held on their property on March 28, 2018—it included more than 250 acres of farmland, their 2,032-square foot log home, and hundreds of equipment items. More than 750 people registered to bid in the auction from across Canada and 18 other countries.

"There was a huge crowd onsite, and a bunch more online," said Robert. "I don't own a computer myself, but I know how much the internet helps buyers today.

We had people come visit our property months ago to check out the equipment and then they were bidding online."

Approximately 20 percent of the lots in the auction were sold to online buyers.

"There is no way we could have done this ourselves," said Theresa. "It would have taken months or even years to sell everything. We would have had to deal with realtors, people constantly walking through our house, testing equipment and then never buying anything. With Ritchie Bros., they helped us through the whole process and it was all sold in one day."

"And there's no way I was going to write up receipts/invoices for 300 machines," said Robert with a chuckle. "If you've got something to sell, you have to call Ritchie Bros. first."

Now that it's all sold, Robert and Theresa are moving down to the Okanagan area of B.C. to be closer to some of their family.

"We are going to miss the property, but it's time for a new adventure," said Theresa.



Meet your Auctioneer

Blair Stenberg — Hodgeville, SK
 Joined Ritchie Bros in 2007

he still lives on and operates the same family farm he grew up on, with his wife, Vickey, and their three boys, Cole, Zachery, and Joel.

As the youngest of four, Blair spent most of his youth learning from and helping his family around the farm. Together the Stenbergs would often attend auctions to pick up new equipment items for their operation. Blair and his older brother Brad were especially taken by the

auction culture.

Wanting to follow in the footsteps of his older brother Brad, who became an auctioneer, Blair started by catching bids at just 14 years of age. All the while he was teaching himself to chant like the auctioneers he admired. At 18 years old, Blair did his first auctioneer shift for local

auction company Keith Talbot Auctions.

Blair joined Clarke Auctioneers in 2004, which was acquired by Ritchie Bros. in 2007 and he has been with Ritchie Bros. ever since.

Blair's favorite part of the job is meeting with customers and helping owners in their final step towards retirement.

...
**You have to love the people you work with when you're together as much as we are.
 Everyone takes such great pride in their piece of the puzzle**
 ...

"These auctions are extremely important events for our sellers," said Blair. "They've spent a lifetime building their farm and their equipment fleet. We take great responsibility to ensure they get full value for their assets on auction day so they're well set for their retirement."

Blair also loves the great team he gets to work with every day.

"We're sometimes on the road for four to six weeks straight, going from farm to farm across Western Canada. You have to love the people you work with when you're together as much as we are. Everyone takes such great pride in their piece of the puzzle. We are one team with one unified goal—to conduct the best auctions in the business."



What did that sell for?

With one of the coldest Springs in recent memory, our teams conducted 67 on-the-farm auctions in 48 days! With that many auctions from as far north as Manning, AB to as far south as Dixon, IL, there were bound to be a few SOLD! surprises. Here are some highlights...

Three different Case IH 8920 MFWD Tractors in three different locations sold for the highest price (for this model) in company history.

In Grenfell, SK on Apr 7 a 1999 Case IH 8920 MFWD sold for \$90,000. Fast forward to Apr 18 in Maidstone, SK, a 1997 Case IH 8920 MFWD sold for \$100,000 and finally on Apr 20 in Rhein, SK a 1998 Case IH 8920 MFWD sold for \$100,000.



One of our feature pieces this season was the 2016 Versatile 550DT Track Tractor sold on Apr 18 in Odessa, SK for \$400,000 – this special edition Versatile featured Cummins QSX15, 550 hp, 16 spd powershift, diff lock, Envizio Pro display, IntelliView display, Raven Integral autosteer, Raven receiver, 6 hyd outlets, 4 aux hyd, Big 1000 PTO, 36 in. camoplast tracks, 606 hrs showing. This piece will be working in its new home in ???



On March 28 in Parry, SK a well looked after 2013 John Deere 9560R sold for \$327,500 - the highest price in Ritchie Bros. history. The unit featured: powershift, GS3 2630 CommandCenter display, SF1 activation, StarFire 3000 receiver, 5 hyd outlets, aux hyd, Big 1000 PTO, frt weights, idler weights, 36 in. tracks, high flow hyd, AJ Equip hyd wide swinging drawbar controller, 2333 hrs showing.



Another John Deere model that broke a company record was this 2012 John Deere 9560R 4WD, selling for \$375,000 on April 20 in Denzil, SK. This unit included: 560 hp, 18/6 powershift, John Deere 2630 display, John Deere StarFire 3000 receiver, 5 hyd outlets, 78 GPM hyd flow, frt weights, frt wheel weights, rear wheel weights, rear weights, 520/85R46, trips



Haying equipment always seems to bring out a geographically diverse crowd and this spring season was no exception.

First up was a New Holland 1063 Stackliner T/A Bale Wagon that sold for \$9500 in Swift Current, SK on Apr 6. Its new owner is a buyer all the way from Belgium!

Same day, but over in Pilot Mound, SK, this 2011 Stinger 6500 Bale Mover sold for \$165,000 and left for its new home in Alberta.



And finally - last but certainly not least on our company record breakers was this 2015 John Deere 1890 60 Ft. On March 16 in Brandon, MB this fetched \$260,000 and included: floating hitch, 7.5 in. spacing, sgl shoot, 4.5 in. rubber packers, 1910 550± Bu 3 comp't tow-behind tank, sgl fan, 12 in. load conv, Swath Ctrl, full blockage sensors, monitor, CabCam, meter roller, 21.5Lx16.1SL F, 650/85R38 duals.



Interested in seeing all results?
Create a FREE account at rbauction.com/account



June 27 – Unity, SK



June 19 – Spruce Lake, SK



June 9 – Drayton Valley, AB



June 18 – Chauvin, AB



June 16 – Bow Island, AB



June 19 – Carlyle, SK



June 14 – Teulon, MB



June 23 – Abbey, SK



July 11 – Regina, SK



July 20 – Lethbridge, AB

Canada West – 800.491.4494
Canada East – 800.357.0659
USA – 800.726.1655

rb RITCHIE BROS.
Auctioneers®

60
YEARS